

## **AMRITSAR SMART CITY LIMITED**

**NATIONAL COMPETITIVE BID (NCB)**

**BID REFERENCE NO: 01/ASCL/2018-19**

# **BIDDING DOCUMENT FOR DEVELOPMENT OF PARKS & BEAUTIFICATION OF VARIOUS PARKS & OPEN SPACES AT AMRITSAR UNDER AMRITSAR CITY WITH 03 YEARS OF O & M UNDER SMART CITY MISSION (PHASE 1)**

JULY 2018

PROJECT COST:Rs 370.62 Lakhs

**CHIEF EXECUTIVE OFFICER**

AMRITSAR SMART CITY LIMITED, SCO -21 DIST. SHOPPING COMPLEX,  
B- BLOCK, RANJEET AVENUE, AMRITSAR – 143001, PUNJAB

TEL: +91 183 5015048

EMAIL: ceoasclsr@gmail.com



**Table of Contents**

**Notice Inviting Bids: .....**

**Section-I: Instructions to Bidders.....**

**Section-II: Bid Data Sheet.....**

**Section-III: Evaluation and Qualification Criteria.....**

**Section-IV: Bidding Forms.....**

**Section-V: Procuring Entity Requirement.....**

**Section-VIA: General Conditions of Contract.....**

**Section-VIB: Special Conditions of the Contract.....**

**Section-VIB1: Special Conditions for Maintenance.....**

**Section-VIC: Contract Forms.....**

**Preamble to Bill of Quantities & Prices.....**

**Bill of Quantity.....**

**Tender Drawing.....**

**AMRITSAR SMART CITY LIMITED**  
(An initiative of Gol, GoB & ULB)

Chief Executive Officer  
Amritsar Smart City Limited,  
II Floor, SCO-21, District Shopping Centre  
B-Block, Ranjit Avenue, Amritsar, Punjab,



CIN: U74999PB2016SGC045925

Tel: 0183-5015048

E-mail : : [ceoasclar@gmail.com](mailto:ceoasclar@gmail.com)

No :-

Date :

**NIB No. 01/ASCL/2018-19**

**Notice inviting online bids for Development and Beautification of Various Parks and Open Spaces at Amritsar under Amritsar Smart City Project (Phase-1) with 01 year of Defect Liability Period followed by 03 years of O & M.**

Amritsar Smart City Limited, ASCL Amritsar invites online unconditional bids through e-procurement portal <http://eproc.punjab.gov.in> from eligible bidders under National Competitive Bidding (NCB) with Single Stage - two envelope bidding procedure for following works.

Sl. No.	Name of Work	Estimated Cost (Rs. In Lakh)	Earnest Money (Rs. In Lakh)	Tender Fee	Period of completion
				Processing Fee (Rs.)	
1	Development and Beautification of Various Parks and Open Spaces at Amritsar under Amritsar Smart City Project (Phase-1) with 01 year of defect Liability period followed by 03 years of O & M	370.62	07.41	4,000/- + 5900/- Processing Fee including GST	06 Months

1. Detailed NIT & Bid Documents can be seen at the websites <http://eproc.punjab.gov.in> and may be downloaded free of cost from <http://eproc.punjab.gov.in>
2. Any subsequent addendum/corrigendum shall be published only at the website <http://eproc.punjab.gov.in>

**(Ms. Deepti Uppal, IAS)**  
**Chief Executive Officer**  
**Amritsar Smart City Limited**

Copy to following for information:

1. Principal Secretary, Local Government, Government of Punjab.
2. CEO, PMIDC
3. Deputy Commissioner, Amritsar
4. Mayor, Municipal Corporation, Amritsar
5. Commissioner, Municipal Corporation, Amritsar
6. Chairman, Amritsar Improvement Trust
7. Chief Administrator, Amritsar Development Authority
8. Nodal Officer, ASCL
9. Director, NIUA, Delhi for publication on Smart Net
10. Notice Board - Municipal Corporation Amritsar & Office of Amritsar Smart City Limited

**Chief Executive Officer  
Amritsar Smart City Limited**



**AMRITSAR SMART CITY LIMITED**  
(An initiative of GoI, GoR & ULB)



CIN: U74999PB2016SGC045925

Tel: 0183-5015048

E-mail : : [ceoasclar@gmail.com](mailto:ceoasclar@gmail.com)

**Chief Executive Officer**

Amritsar Smart City Limited,  
II Floor, SCO-21, District Shopping Centre  
B-Block, Ranjit Avenue, Amritsar, Punjab,  
Tel: 0183-5015048

E-mail : : [ceoasclar@gmail.com](mailto:ceoasclar@gmail.com)

No :-

Date :-

**DETAILED NIB**  
**NIB No. 01/ASCL/2018-19**

**Notice inviting on line bids for Development and Beautification of Various Parks and Open Spaces at Amritsar under Amritsar Smart City Project (Phase-1) with 01 year of defect Liability period followed by 03 years of O & M**

ASCL, Amritsar invites online unconditional bids through e-procurement portal <http://eproc.punjab.gov.in> from eligible bidders.

Bidding will be conducted under National Competitive Bidding with Single Stage - two envelopes bidding procedure with prequalification filter and are open to all national Bidders.

Name & Address of the Procuring Entity	Chief Executive Officer Amritsar Smart City Limited, SCO – 21, II Floor, District Shopping Centre, Block – B, Ranjit Avenue, Amritsar - 143001, Punjab, INDIA
Subject Matter of Procurement	Notice inviting on line bids for Development and Beautification of Various Parks and Open Spaces at Amritsar under Amritsar Smart City Project (Phase-1) with 01 year of defect Liability period followed by 03 years of O & M.
Period of completion of physical works	6 Months
Bid Procedure	Single-stage: Two Part (envelope) open competitive e Bid procedure at <a href="http://eproc.punjab.gov.in">http://eproc.punjab.gov.in</a>
Bid Evaluation Criteria (Selection Method)	Least Cost based selection
Eligibility Criteria	As detailed in bid documents
Websites for downloading Bidding Document	<a href="http://eproc.punjab.gov.in">http://eproc.punjab.gov.in</a>
Fees	Rs. 4,000/- ( Rupees Four Thousand Hundred only): Tender Processing Fee (Non-Refundable): Rs.5,900/- (Rupees Five Thousand Nine Hundred only). The fees to be deposited through online mode as per the payment procedure of <a href="http://eproc.punjab.gov.in">http://eproc.punjab.gov.in</a>

Estimated Procurement Cost	Rs 370.62 Lakhs (Three Hundred Seventy lakhs and Sixty Two thousand only)
Earnest Money Deposit (EMD) and Mode of Payment	Rs 7.41 <b>lakhs</b> (Seven Lakhs and Forty One Thousand only.) Mode of Payment: The EMD to be desposited through online mode as per the payment procedure of <a href="http://eproc.punjab.gov.in">http://eproc.punjab.gov.in</a>
Period of on-line availability of Bidding Documents (Start / End Date)	Start Date:- From:- 25.07.2018 at 3.00 PM onwards
	End Date: - Till:- 23.08.2018 till 5.00 PM
Pre-bid Meeting	Date/Time :- 03.08.2018 at 3.00 PM Place: SCO – 21, II Floor, District Shopping Centre, Block – B, Ranjit Avenue, Amritsar, Punjab, 143001
Manner, Start Date for submission of Bids	Manner: Online at e Proc website <a href="http://eproc.Punjab.gov.in">http://eproc.Punjab.gov.in</a> ) Start Date: 25.07.2018 at 3.00 PM onwards
Manner, End Date for submission of Bids	Manner: Online at e Proc website <a href="http://eproc.Punjab.gov.in">http://eproc.Punjab.gov.in</a> ) End Date:23.08.2018 till 5.00 PM
Submission of original document and other documents listed herein after	Date: 24.08.2018 till 5.00 PM
Date & Time of Technical Bid Opening	Date: 25.08.2018 at 2.00 PM
Date/ Time/ Place of Financial Bid Opening	Will be intimated later to the technically qualified bidders
Bid Validity	120 days from the bid submission deadline

**Note:**

- 1) Bidders (authorised signatory) shall submit their offer on-line in Electronic formats both for technical and financial proposal.
- 2) In addition to above, the following original documents should also be submitted physically in the Amritsar Smart City Limited Amritsar office by time and date mentioned above and scanned copies of same should also be uploaded along with the technical Bid/ cover:
  - i. Letter of Technical Bid
  - ii. Power of Attorney for appointing authorized representative
  - iii. Joint Venture Agreement.
- 3) Any subsequent addendum/corrigendum shall be published only at the website <http://eproc.punjab.gov.in> and will not be published in newspapers. In case there is a holiday on the day of opening of bids, activities assigned on that date shall be carried out on the next working day.
- 4) Before electronically submitting the bids, it should be ensured that all the bid documents including conditions of contract are digitally signed by the bidder.
- 5) Department will not be responsible for delay in online submission due to any reason. For this, bidders are requested to upload the complete bid well advance in time so as to avoid 11<sup>th</sup> hour issues like slow speed; choking of web site due to heavy load or any other unforeseen problems
- 6) All the prospective bidders are encouraged to participate in the pre-bid meeting and it is advised that the work sites are visited and bid documents are studied thoroughly.
- 7) The procuring entity reserves the sole right to cancel the bid process and reject any or all of the Bids without assigning any reason.
- 8) Procurement entity disclaims any factual/ or other errors in the bidding document (the onus is solely on the individual bidders to verify such information) and the information provided therein are intended only to help the bidders to prepare a logical bid-proposal.
- 9) No conditional bids shall be accepted and such bids shall be summarily rejected forthwith.

Chief Executive Officer  
Amritsar Smart City limited  
Amritsar, Punjab

**SECTION-I: INSTRUCTION TO BIDDERS**

<b>1. General</b>			
1.1	Scope of Bid	1.1.1	In support of the Invitation to Bid indicated in the Bid Data Sheet (BDS), the Procuring Entity as indicated in the BDS, issues this Bidding Document for the procurement of works as named in the BDS and as specified in Section V, Procuring Entity's Requirements.
1.2	Interpretation	1.2.1	Throughout this Bidding Document: the term "in writing" means communicated in written form through letter, fax, e-mail etc. with proof of receipt. if the context so requires, singular means plural and vice versa; and "Day" means calendar day
1.3	Code of Integrity	1.3.1	Any person participating in the procurement process shall, - i. not offer any bribe, reward or gift or any material benefit either directly or indirectly in exchange for an unfair advantage in procurement process or to otherwise influence the procurement process; ii. not misrepresent or omit that misleads or attempts to mislead so as to obtain a financial or other benefit or avoid an obligation; iii. not indulge in any collusion, bid rigging or anti-competitive behavior to impair the transparency, fairness and progress of the procurement process; iv. not misuse any information shared between the Procuring Entity and the Bidders with an intent to gain unfair advantage in the procurement process; v. impairing or harming or threatening not indulge in any coercion including to do the same, directly or indirectly, to any party or to its property to influence the procurement process; vi. not obstruct any investigation or audit of a procurement process; vii. disclose conflict of interest, if any; and viii. disclose any previous transgressions with any Entity in India or any other country during the last three years or any debarment by any other Procuring Entity.
		1.3.2	Conflict of Interest: A conflict of interest is considered to be a situation in which a party has interests that could improperly influence that party's performance of official duties or responsibilities, contractual obligations, or compliance with applicable laws and regulations. A Bidder may be considered to be in conflict of interest with one or more parties in this bidding process if, including but not limited to:

			<ul style="list-style-type: none"> <li>i. have controlling partner's/ shareholders in common; or</li> <li>ii. receive or have received any direct or in direct subsidy from any of them; or</li> <li>iii. have the same legal representative for purposes of this Bid; or</li> <li>iv. have a relationship with each other, directly or through common third parties, that puts them in a position to have access to information about or influence on the Bid of another Bidder, or influence the decisions of the Procuring Entity regarding this bidding process; or</li> <li>v. the Bidder participates in more than one Bid in this bidding process. Participation by a Bidder in more than one Bid will result in the disqualification of all Bids in which the Bidder is involved. However, this does not limit the inclusion of the same subcontractor, not otherwise participating as a Bidder, in more than one Bid; or</li> <li>vi. the Bidder or any of its affiliates participated as a consultant in the preparation of the design or technical specifications of the Works that are the subject of the Bid; or</li> <li>vii. the Bidder or any of its affiliates has been hired (or is proposed to be hired) by the Procuring Entity as Engineer-in-charge/ consultant for the Contract.</li> </ul>
		1.3.3	The Bidder shall have to give a declaration regarding compliance of the Code of Integrity stated above in this Clause along with its Bid, in the format specified in Section IV, Bidding Forms.
		1.3.4	Breach of Code of Integrity by the Bidder:- In case of any breach of the Code of Integrity by a Bidder or prospective Bidder, as the case may be, the Procuring Entity may take appropriate action.

1.4	Eligible Bidders	1.4.1	<p>A Bidder may be a natural person, private Entity, government-owned Entity or, where permitted in the Bidding documents, any combination of them with a formal intent to enter into an agreement or under an existing agreement in the form of a Joint Venture [JV], Consortium or Association. In the case of a Joint Venture, Consortium or Association: -</p> <p>all parties to the Joint Venture, Consortium or Association shall sign the Bid and they shall be jointly and severally liable; and a Joint Venture, Consortium or Association shall nominate a representative who shall have the authority to conduct all business for and on behalf of any and all the parties of the Joint Venture, Consortium or Association during the Bidding process. In the event the Bid of Joint Venture, Consortium or Association is accepted, either they shall form a registered Joint Venture, Consortium or Association as company/firm or otherwise all the parties to Joint Venture, Consortium or Association shall sign the Agreement.</p>
		1.4.2	<p>A Bidder, and all parties constituting the Bidder, shall have the nationality of India. In case of International Competitive Bidding or Joint Venture, Consortium or Association [where permitted], the nationality of the Bidder and all parties constituting the Bidder shall be of India or an eligible country declared as such by Government of India. A Bidder shall be deemed to have nationality of a country if the Bidder is a citizen or constituted or incorporated, and operates in conformity with the provisions of the Laws of that country. This criterion shall also apply to the determination of the nationality of proposed Sub-Contractors or suppliers for any part of the Contract including related services.</p>
		1.4.3	<p>A Bidder should not have a conflict of interest in the procurement in question as stated in this Bidding document.</p>
		1.4.4	<p>A Bidder debarred by the State Government and a Procuring Entity shall not be eligible to participate in any procurement process.</p>
		1.4.5	<p>The Bidder must be a registered Contractor in appropriate class with the Department/ Organization. He shall furnish necessary proof for the same. PSU can participate in tender without registration.</p>

		1.4.6	<p>i Any change in the constitution of the firm, etc., shall be notified forth with by the Bidder in writing to the Procuring Entity and such change shall not relieve any former partner/ member of the firm, etc from any liability under the Contract.</p> <p>ii No new partner/partners shall be accepted in the firm by the Bidder in respect of the contract unless he/they agree to abide by all its terms, conditions and deposit with the Procuring Entity a written agreement to this effect. The Bidder's receipt for acknowledgement or that of any partners subsequently accepted as above shall bind all of them and will be sufficient discharge for any of the purpose of the Contract.</p> <p>iii The status of the lead partner/ representative of the Joint Venture, Consortium or Association as a major stake holder shall not change without the consent of the Procuring Entity. New major stake holder must agree to abide by all terms and conditions of the Contract.</p>
		1.4.7	Bidders shall provide such evidence of their continued eligibility satisfactory to the Procuring Entity, should the Procuring Entity request.
		1.4.8	In case a prequalification or empanelment or registration process has been conducted prior to the bidding process, this bidding shall be open only to the pre-qualified, empaneled or registered Bidders.
		1.4.9	Each Bidder shall submit only one Bid except in case of alternative bids, if permitted.
		1.4.10	<p>Bidder who is not registered under the GST Act prevalent in the State of Punjab can bid, however selected bidder shall have to be got registered with the GST department of the state government and submit the proof of registration before signing the Contract agreement.</p> <p>He is also required to provide proof of Permanent Account Number (PAN) given by Income Tax Department.</p>
<b>2. Contents of Bidding Document</b>			
2.1	Sections of the Bidding Document	2.1.1	<p>The Bidding Document consists of Parts I, II, and III, which include all the Sections indicated below, and should be read in conjunction with any Addenda issued in accordance with ITB Clause 2.3 [Amendment of Bidding Document].</p> <p><b>Part I: Bidding Procedures</b>                      Section I. Instructions to Bidders (ITB)                      Section II. Bid Data Sheet (BDS)                      Section III. Evaluation and Qualification Criteria                      Section IV. Bidding Forms</p> <p><b>Part II: Requirements</b>                      Section V. Procuring Entity's Requirements.</p> <p><b>Part III: Contract</b>                      Section VI A. General Conditions of Contract [GCC]                      Section VI B. Special Conditions of Contract [SCC]</p>

			Section VI C. Contract Forms
		2.1.2	The Invitation for Bids (NIB) issued by the Procuring Entity is also part of the Bidding Document.
		2.1.3	i. The Bidding Document shall be uploaded on the e-procurement portal, <a href="http://eproc.punjab.gov.in">http://eproc.punjab.gov.in</a> , along with the Notice Inviting Bids. The prospective Bidders may download the bidding document from these portals. The price of the Bidding Document and processing fee of e-bid shall have to be paid to the Procuring Entity in the amount and manner as specified in Bid Data Sheet and e-procurement portal.
		2.1.4	The Procuring Entity is not responsible for the completeness of the Bidding Document and its addenda, if they were not downloaded correctly from the e-procurement portal or the State Public Procurement Portal.
		2.1.5	The Bidder is expected to examine all instructions, forms, terms and specifications in the Bidding Document. Failure to furnish all information or authentic documentation required by the Bidding Document may result in the rejection of the Bid.
2.2	Clarification of Bidding Document and Pre-Bid Conference	2.2.1	The Bidder shall be deemed to have carefully examined the conditions, specifications, size, make and drawings, etc. of the Works and Related Services to be provided. If any Bidder has any doubts as to the meaning of any portion of the conditions or of the specifications, drawings etc., it shall, before submitting the Bid, refer the same to the Procuring Entity and get clarifications. A Bidder requiring any clarification of the Bidding Document shall contact the Procuring Entity in writing or e-mail at the Procuring Entity's address indicated in the BDS. The Procuring Entity will respond in writing or e-mail to any request for clarification, within seven days provided that such request is received no later than twenty-one (21) days prior to the deadline for submission of Bids as specified in ITB Sub-Clause 4.2.1[Deadline for Submission of Bids]. The clarification issued, including a description of the inquiry but without identifying its source shall be placed on the e Procurement Portal and should the Procuring Entity deem it necessary to amend the Bidding Document as a result of a clarification, it shall do so following the procedure under ITB Clause 2.3 [Amendment of Bidding Document] through an addendum which shall form part of the Bidding Document..
		2.2.2	The Bidder or his authorized representative is invited to attend the Pre- Bid Conference, if provided for in the BDS. The purpose of the Pre- Bid Conference will be to clarify issues and to answer questions on any matter related to this procurement that may be raised at that stage. If required, a conducted site visit may be arranged by the Procuring Entity.



		2.2.3	The Bidder is requested, to submit questions in writing, to reach the Procuring Entity not later than one week before the date of Pre-Bid Conference.
		2.2.4	Minutes of the Pre-Bid Conference, including the text of the questions raised, and the responses given, without identifying the source, will be transmitted promptly to all Bidders who attended the Pre-Bid Conference and shall also be placed on the e-procurement portal. Any modification to the Bidding Document that may become necessary as a result of the Pre-Bid Conference shall be made by the Procuring Entity exclusively through the issue of an addendum (part of Bid document) and not through the minutes of the Pre-Bid Conference.
		2.2.5	At any time prior to the deadline for submission of the Bids, the Procuring Entity, suo motto, may also amend the Bidding Document, if required, by issuing an addenda which will form part of the Bidding Document.
		2.2.6	Non-attendance at the Pre-Bid Conference will not be a cause for disqualification of a Bidder.
2.3	Amendment of Bidding Document	2.3.1	Any addendum issued shall be part of the Bidding Document and shall be uploaded on the e-procurement portal.
		2.3.2	To give prospective Bidders reasonable time in which to take an addendum into account in preparing their Bids, the Procuring Entity may, at its discretion, extend the deadline for the submission of the Bids, pursuant to ITB Sub-Clause 4.2 [Deadline for Submission of Bids], under due publication on the e-procurement portal.
<b>3. Preparation of Bids</b>			
3.1	Cost of Bidding	3.1.1	The Bidder shall bear all costs associated with the preparation and submission of its Bid, and the Procuring Entity shall not be responsible or liable for those costs, regardless of the conduct or outcome of the bidding process.
		3.1.2	The Bidder shall furnish the scanned attested copies of following documents with its Bid: - <ul style="list-style-type: none"> <li>i. Partnership Deed and valid registration certificate with the Registrar of Firms in case of Partnership Firms. Power of Attorney in favour of the partner signing/submitting the Bid, authorizing him to represent all partners of the firm.</li> <li>ii. VAT/ GST registration certificate and VAT/GST clearance certificate from the concerned Department and Permanent Account Number (PAN) given by the Income Tax Department.</li> <li>iii. Address of residence and office, telephone numbers e-mail address in case of sole Proprietorship.</li> <li>iv. Certificate of Registration and Memorandum of</li> </ul>

			<p>Association issued by Registrar of Companies in case of a registered company and in case of any other statutory or registered body, certificate of incorporation or registration issued by concerned authorities. Power of attorney in favour of the person signing the Bid.</p> <p>v. Where permitted to bid as Joint Venture, Consortium or Association, letter of formal intent to enter into an agreement or an existing agreement in the form of a Joint Venture, Consortium or Association.</p>
3.2	Language of Bid	3.2.1	<p>The Bid, as well as all correspondence and documents relating to the Bid exchanged by the Bidder and the Procuring Entity, shall be written in English or a language specified in the BDS. Supporting documents and printed literature that are part of the Bid may be in another language provided they are accompanied by an accurate translation of the relevant passages duly accepted by the Bidder in English or the language specified in the BDS, in which case, for purposes of interpretation of the Bid, such translation shall govern.</p>
3.3	Documents Comprising the Bid	3.3.1	<p>The Bid shall comprise of two covers, one containing the Technical Bid/ Proposal and the other the Financial or Price Bid/ Proposal.</p> <p>One more cover containing scanned copies of proof of payment in form specified in Bid Data Sheet, of the price of Bidding Document, processing fee and Bid Security/ Bid Securing Declaration shall be enclosed separately.</p>
		3.3.2	<p>The Technical Bid/ Proposal shall contain the following:</p> <ol style="list-style-type: none"> <li>i. Technical Bid/ Proposal Submission Sheet and Technical Bid containing the filled up Bidding Forms and Declarations related to Technical Bid and Code of Integrity given in Section IV [Bidding Forms];</li> <li>ii. proof of payment of price of Bidding Document, processing fee, Bid Security, in accordance with ITB Clause 3.10;</li> <li>iii. written confirmation authorizing the signatory of the Bid to commit the Bidder, in accordance with ITB Clause 3.11;</li> <li>iv. documentary evidence in accordance with ITB Clause 3.7 establishing the Bidder's eligibility to bid;</li> <li>v. documentary evidence in accordance with ITB Clause 3.8 establishing the Bidder's qualifications to perform the contract if its Bid is accepted;</li> <li>vi. Drawings/ designs in support of the Works to be executed;</li> <li>vii. the Notice Inviting Bids;</li> <li>viii. any other document required in the BDS; and</li> </ol>

			ix. others considered necessary to strengthen the Bid submitted.
		3.3.3	The Financial Bid/ Price Proposal shall contain the following: Financial Bid/ Price Proposal Submission Sheet and the applicable Price Schedules, in accordance with ITB Clauses 3.4, 3.5; Any other document required in the BDS.
3.4	Bid Submission Sheets and Price Schedules	3.4.1	The Bidder shall submit the Technical Bid and Financial Bid using the Bid Submission Sheets provided in Section IV [Bidding Forms]. These forms must be completed without any alterations to their format, and no substitutes shall be accepted. All blank spaces shall be filled in with the information requested.
		3.4.2	The Bidder shall submit as part of the Financial Bid, the Price Schedules for Works, using the forms provided in Section IV [Bidding Forms].
3.5	Bid Prices	3.5.1	<p>i. In case of Item Rate Contracts, the Bidder shall fill in rates and prices for all items of the Works described in the Bill of Quantities. Items against which no rate or price is entered by the Bidder will not be paid for by the Procuring Entity but will have to be executed and shall be deemed to have been covered by the rates for other items and prices in the Bill of Quantities.</p> <p>ii. In case of Percentage Rate Contracts, combined single percentage above or below must be quoted by the Bidder for all items of the Bill of Quantities.</p> <p>iii. In case of Lump Sum Contracts, only Total Price which the Bidder wants to charge for the entire Works with all its contingencies in accordance with drawings and specifications shall be quoted by the Bidder. A Schedule of Rates shall be specified in the Bid Data Sheet in order to regulate the amount to be added to or deducted from the fixed sum on account of additions and alterations not covered by the Contract. Payments shall be linked to various stages of completion of the Works specified in Activity Schedule given in Bid Data Sheet.</p>
		3.5.2	Prices quoted by the Bidder shall be fixed during the Bidder's Performance of the Contract and not subject to variation on any account, unless otherwise specified in the BDS. A Bid submitted with an adjustable price quotation shall be treated as non-responsive and shall be rejected, pursuant to ITB Clause 5.7 [Responsiveness of Bids]. However, if in accordance with the BDS, prices quoted by the Bidder shall be subject to adjustment during the performance of the Contract, a Bid submitted with a fixed price quotation shall not be rejected, but the price adjustment shall be treated as zero.

		3.5.3	Bid price quoted by the respective Bidder shall be inclusive of all duties, taxes, cess and other levies. If there is any increase in the above the same will be borne by the Bidder
3.6	Currencies of Bid.	3.6.1	The unit rates and the prices shall be quoted by the Bidder entirely in Indian Rupees unless otherwise specified in BDS. All payments shall be made in Indian Rupees only, unless otherwise specified in the BDS.
3.7	Documents Establishing the Eligibility of the Bidder	3.7.1	To establish their eligibility in accordance with ITB Clause 1.4 [Eligible Bidders], Bidders shall: complete the eligibility declarations in the Bid Submission Sheet and Declaration Form included in Section IV [Bidding Forms]; if the Bidder is an existing or intended Joint Venture [JV], Consortium or Association in accordance with ITB Sub-Clause 1.4.1, shall submit a copy of the Agreement, or a letter of intent to enter into such Agreement. The respective document shall be signed by all legally authorized signatories of all the parties to the existing or intended JV, Consortium or Association as appropriate; and the existing or intended JV shall authorize an individual/partner in one of the firms as lead partner of the JV to act and commit all the partners of JV for the Bid.
3.8	Documents Establishing the Qualifications of the Bidder	3.8.1	To establish its qualifications to perform the Contract, the Bidder shall submit as part of its Technical Proposal the documentary evidence indicated for each qualification criteria specified in Section III, [Evaluation and Qualification Criteria].
3.9	Period of Validity of Bids	3.9.1	Bids shall remain valid for 120 days or the period specified in the BDS after the Bid submission deadline date as specified by the Procuring Entity. A Bid valid for a shorter period shall be rejected by the Procuring Entity as non-responsive.
		3.9.2	In exceptional circumstances, prior to the expiration of the Bid validity period, the Procuring Entity may request Bidders to extend the period of validity of their Bids. The request and the responses shall be made in writing. The Bid Security or a Bid Securing Declaration in accordance with ITB Clause 3.10 [Bid Security] shall also be got extended for thirty days beyond the dead line of the extended validity period. A Bidder may refuse the request without forfeiting its Bid Security or a Bid Securing Declaration. A Bidder granting the request shall not be permitted to modify its Bid.
3.10	Bid Security	3.10.1	Unless otherwise specified in the BDS, the Bidder shall furnish as part of its Bid, a Bid Security for the amount specified in the BDS.
		3.10.2	Bid Security shall be 2% of the value of the Works indicated in the NIB. The bid security shall be in Indian Rupees, if not otherwise specified in the BDS.

		3.10.3	The Bid Security may be given in the form of a banker's Cheque or demand draft or bank guarantee of a Scheduled Bank in India, in specified format, or deposited through eGRAS/ net banking, if permitted.
		3.10.4	In lieu of Bid Security, a Bid Securing Declaration shall be taken from Government Departments and State Government Public Sector Enterprises, Autonomous bodies, Registered Societies, Cooperative Societies which are owned or controlled or managed by the State Government, Public Sector Enterprises of Central Government. For the Bid Securing Declaration the Bidder shall use the form included in Section IV [Bidding Forms].
		3.10.5	Scanned copy of Bid Security instrument or a Bid Securing Declaration shall necessarily accompany the sealed Bid. Any Bid not accompanied by Bid Security or Bid Securing Declaration, if not exempted, shall be liable to be rejected.
		3.10.6	Bid Security of a Bidder lying with the Procuring Entity in respect of other Bids awaiting decision shall not be adjusted towards Bid Security for this Bid. The Bid Security originally deposited may, however be taken into consideration in case Bids are re-invited.
		3.10.7	The issuer of the Bid Security and the confirmer, if any, of the Bid Security, as well as the form and terms of the Bid Security, must be acceptable to the Procuring Entity.
		3.10.8	Prior to submitting its Bid, a Bidder may request the Procuring Entity to confirm the acceptability of a proposed issuer of a Bid Security or of a proposed confirmer, if different than as specified in ITB Clause 3.10.3. The Procuring Entity shall respond promptly to such a request.
		3.10.9	The bank guarantee presented as Bid Security shall be got confirmed from the concerned issuing bank. However, the confirmation of the acceptability of a proposed issuer or of any proposed confirmer does not preclude the Procuring Entity from rejecting the Bid Security on the ground that the issuer or the confirmer, as the case may be, has become insolvent or is under liquidation or has otherwise ceased to be creditworthy.
		3.10.10	The Bid Security of unsuccessful Bidders shall be refunded soon after final acceptance of successful Bid and signing of Contract Agreement and submitting Performance Security by successful Bidder pursuant to ITB Clause 6.4 [Performance Security].
		3.10.11	The Bid Security taken from a Bidder shall be forfeited in the following cases, namely: - i. When the Bidder withdraws or modifies or substitutes his Bid after submission of the bid and during the bid validity period; or

			<ul style="list-style-type: none"> <li>ii. When the Bidder does not execute the agreement in accordance with ITB Clause 6.3 [Signing of Contract] after issue of letter of acceptance/ placement of Work order within the specified time period; or</li> <li>iii. When the Bidder fails to commence the Works as per Work Order within the time specified; or</li> <li>iv. When the Bidder does not deposit the Performance Security in accordance with ITB Clause 6.4 [Performance Security]; in the prescribed time limit after the work order is placed;</li> <li>v. If the Bidder breaches any provision of the Code of Integrity prescribed for Bidders in the Act and Chapter VI of the Rules or as specified in ITB Clause 1.3 [Code of Integrity]; or</li> <li>vi. If the Bidder does not accept the correction of its Bid Price pursuant to ITB Sub-Clause 5.5 [Correction of Arithmetical Errors].</li> </ul>
		3.10.12	In case of the successful bidder, the amount of Bid Security may be adjusted in arriving at the amount of the Performance Security, or refunded if the successful bidder furnishes the full amount of Performance Security. No interest will be paid by the Procuring Entity on the amount of Bid Security.
		3.10.13	<p>The Procuring Entity shall promptly refund the Bid Security of the Bidders at the earliest of any of the following events, namely: -</p> <ul style="list-style-type: none"> <li>i. The expiry of validity of Bid Security;</li> <li>ii. The execution of agreement for procurement and Performance Security is furnished by the successful bidder;</li> <li>iii. The cancellation of the procurement process; or</li> <li>iv. The withdrawal of Bid prior to the deadline for presenting Bids, unless the Bidding Document stipulates that no such withdrawal is permitted.</li> </ul>
		3.10.14	The Bid Security of a Joint Venture, Consortium or Association must be in the name of the Joint Venture, Consortium or Association that submits the Bid. If the Joint Venture, Consortium or Association has not been legally constituted at the time of Bidding, the members of the proposed consortium or JV shall enter in to an Agreement to form a legally constituted JV after the issue of Letter of Acceptance / Letter of



			Intent to them and also declare a partner as the lead partner in whose name the Bid Security may be submitted.
3.11	Format and Signing of Bid	3.11.1	All pages of the Technical and Financial Bid shall be digitally signed by the Bidder or authorized signatory on behalf of the Bidder. This authorization shall consist of a written confirmation as specified in the BDS and shall be attached to the Bid. In case of a Joint Venture, Consortium or Association, if the Joint Venture, Consortium or Association has not been legally constituted at the time of Bidding, all the members of the proposed Joint Venture, Consortium or Association shall digitally sign the Bid.
<b>4. Submission and Opening of Bids</b>			
4.1	Sealing and Marking of Bids	4.1.1	Bidders shall submit their Bids to the Procuring Entity electronically only on the e-procurement portal. In submission of their Bids, the Bidders should follow the step by step instructions given on the e-procurement portal.
		4.1.2	The Bidder shall enclose the Technical Bid and the Financial Bid in separate covers. The proof of payment of price of Bidding Document, processing fee and Bid Security shall be enclosed in third cover. The price of Bidding Document, processing fee and Bid Security shall be paid in the name of the Procuring Entity.
4.2	Deadline for Submission of Bids	4.2.1	Bids shall be submitted electronically only upto the time and date specified in the Notice Inviting Bids and BDS or an extension issued thereof.
4.3	Withdrawal, Substitution and Modification of Bids	4.3.1	A Bidder may withdraw, substitute or modify its Bid after it has been submitted by submitting electronically on the e-procurement portal a written Withdrawal/ Substitutions/ Modifications etc. Notice on the e-procurement portal, duly digitally signed by the Bidder or his authorized representative, and shall include a copy of the authorization in accordance with ITB Sub-Clause 3.11.1 [Format and Signing of Bid]. The corresponding Withdrawal, Substitution or Modification of the Bid must accompany the respective written Notice. All Notices must be received by the Procuring Entity on the e-procurement portal prior to the deadline specified for submission of Bids in accordance with ITB Sub-Clause 4.2. [Deadline for Submission of Bids].
		4.3.2	No Bid shall be withdrawn, substituted or modified in the interval between the deadline for submission of the Bid and the expiration of the period of Bid validity specified in ITB Clause 3.9.[Period of Validity of Bids] or any extension thereof.
4.4	Bid Opening	4.4.1	The electronic Technical Bids shall be opened by the Bids opening committee constituted by the Procuring Entity at the time, date and place specified in the Bid Data Sheet in the presence of the Bidders or their

			authorized representatives, who choose to be present.
		4.4.2	The Bids opening committee may co-opt experienced persons in the committee to conduct the process of Bid opening.
		4.4.3	The Bidders may choose to witness the electronic Bid opening procedure online.
		4.4.4	The Financial Bids shall be kept unopened until the time of opening of the Financial Bids. The date, time, and location of electronic opening of the Financial Bids shall be intimated to the bidders who are found qualified by the Procuring Entity in evaluation of their Technical Bids.
		4.4.5	The Bids opening committee shall prepare a list of the Bidders or their representatives attending the opening of Bids and obtain their signatures on the same. The list shall also contain the representative's name and telephone number and corresponding Bidders' names and addresses. The authority letters brought by the representatives shall be attached to the list. The list shall be signed by all the members of Bids opening committee with date and time of opening of the Bids.
		4.4.6	Only the Technical Bids are to be opened, read out, and recorded at the opening. Financial Bids will remain unopened in accordance with ITB Sub-Clause 4.4.4.
		4.4.7	<p>All other covers containing the Technical Bids shall be opened one at a time and the following read out and recorded-</p> <ul style="list-style-type: none"> <li>i. The name of the Bidder;</li> <li>ii. Whether there is a modification or substitution;</li> <li>iii. Whether proof of payment of Bid Security or Bid Securing Declaration, if required, payment of price of the Bidding Document and processing fee have been enclosed;</li> <li>iv. Any other details as the Bids opening committee may consider appropriate.</li> </ul> <p>After all the Bids have been opened, their hard copies shall be printed and shall be initialed and dated on the first page and other important papers of each Bid by the members of the Bids opening committee.</p>
		4.4.8	Only Technical Bids shall be read out and recorded at the bid opening and shall be considered for evaluation. No Bid shall be rejected at the time of opening of Technical Bids except Alternative Bids (if not permitted) and Bids not accompanied with the proof of payment of the required price of Bidding Document, processing fee and Bid Security.



		4.4.9	The Bids opening committee shall prepare a record of opening of Technical Bids that shall include, as a minimum: the name of the Bidder and any conditions put by Bidder and the presence or absence of the price of Bidding Document, processing fee and Bid Security. The Bidders or their representatives, who are present, shall sign the record. The members of the Bids opening committee shall also sign the record with date.
		4.4.10	After completion of the evaluation of the Technical Bids, the Procuring Entity shall invite Bidders who have submitted substantially responsive Technical Bids and who have been determined as being qualified to attend the electronic opening of the Financial Bids. The date, time, and location of the opening of Financial Bids will be intimated in writing by the Procuring Entity. Bidders shall be given reasonable notice of the opening of Financial Bids.
		4.4.11	The Procuring Entity shall notify Bidders in writing whose Technical Bids have been rejected on the grounds of being substantially non-responsive and not qualified in accordance with the requirements of the Bidding Document.
		4.4.12	The Bids opening committee shall conduct the electronic opening of Financial Bids of all Bidders who submitted substantially responsive Technical Bids and have qualified in evaluation of Technical Bids, in the presence of Bidders or their representatives who choose to be present at the address, date and time specified by the Procuring Entity.
		4.4.13	<p>All covers containing the Financial Bids shall be opened one at a time and the following read out and recorded-</p> <ul style="list-style-type: none"> <li>i. The name of the Bidder;</li> <li>ii. Whether there is a modification or substitution;</li> <li>iii. The Bid Prices;</li> <li>iv. Any other details as the Bids opening committee may consider appropriate.</li> </ul> <p>After all the Bids have been opened, their hard copies shall be printed and shall be initialed and dated on the first page of the each Bid by the members of the Bids opening committee. All the pages of the Price Schedule and letters, Bill of Quantities attached shall be initialed and dated by the members of the committee. Key information such as prices, completion period, etc. shall be encircled and unfilled spaces in the Bids shall be marked and signed with date by the members of the Bids opening committee.</p>
		4.4.14	The Bids opening committee shall prepare a record of opening of Financial Bids that shall include as a minimum: the name of the Bidder, the Bid Price, any

			conditions, any discounts and alternative offers (if they were permitted). The Bidders or their representatives, who are present, shall sign the record. The members of the Bids opening committee shall also sign the record with date.
<b>5. Evaluation and Comparison of Bids</b>			
5.1	Confidentiality	5.1.1	Information relating to the examination, evaluation, comparison, and post-qualification of Bids, and recommendation of contract award, shall not be disclosed to Bidders or any other persons not officially concerned with such process until information on Contract award is communicated to all Bidders.
		5.1.2	Any attempt by a Bidder to influence the Procuring Entity in its examination of qualification, evaluation, comparison of the Bids or Contract award decisions may resulting in the rejection of its Bid, in addition to the legal action which may be taken by the Procuring Entity under the Act and the Rules.
		5.1.3	Notwithstanding ITB Sub-Clause 5.1.2 [Confidentiality], from the time of opening the Bid to the time of Contract award, if any Bidder wishes to contact the Procuring Entity on any matter related to the Bidding process, it shall do so in writing.
		5.1.4	The Procuring Entity, while procuring a subject matter of such nature which requires the procuring Entity to maintain confidentiality, may impose condition for protecting confidentiality of such information.
5.2	Clarification of Technical or Financial Bids	5.2.1	To assist in the examination, evaluation, comparison and qualification of the Technical or Financial Bids, the Bid evaluation committee may, at its discretion, ask any Bidder for a clarification regarding his Bid. The committee's request for clarification and the response of the Bidder shall be in writing.
		5.2.2	Any clarification submitted by a Bidder with regard to his Bid that is not in response to a request by the Bid evaluation committee shall not be considered.
		5.2.3	No change in the prices or substance of the Bid shall be sought, offered, or permitted, except to confirm the correction of arithmetical errors discovered by the Bid evaluation committee in the evaluation of the financial Bids.
		5.2.4	No substantive change to qualification information or to a submission, including changes aimed at making an unqualified Bidder, qualified or an unresponsive submission, responsive shall be sought, offered or permitted.
5.3	Deviations, Reservations and Omissions in Technical or Financial Bids	5.3.1	During the evaluation of Technical or Financial Bids, the following definitions apply: i. "Deviation" is a departure from the requirements specified in the Bidding Document; ii. "Reservation" is the setting of limiting conditions or

			withholding from complete acceptance of the requirements specified in the Bidding Document; and iii. "Omission" is the failure to submit part or all of the information or documentation required in the Bidding Document.
5.4	Nonmaterial Non conformities in Technical or Financial Bids	5.4.1	Provided that a Technical or Financial Bid is substantially responsive, the Procuring Entity may waive any nonconformities (with recorded reasons) in the Bid that do not constitute a material deviation, reservation or omission.
		5.4.2	Provided that a Technical or Financial Bid is substantially responsive, the Procuring Entity may request the Bidder to submit the necessary information or documentation, within a reasonable period of time, to rectify nonmaterial nonconformities or omissions in the Bid related to documentation requirements. Request for information or documentation on such nonconformities shall not be related to any aspect of the Financial Proposal of the Bid. Failure of the Bidder to comply with the request may result in the rejection of its Bid.
		5.4.3	*Provided that a Technical or Financial Bid is substantially responsive, the Procuring Entity will rectify nonmaterial nonconformities or omissions (with recorded reasons). To this effect, the Bid Price shall be adjusted during evaluation of Financial Proposals for comparison purposes only, to reflect the price of the missing or non- conforming item or component. The adjustment shall be made using the method indicated in Section III, Evaluation and Qualification Criteria. <b>* [This ITB Sub-Clause should be kept only when considered necessary]</b>
5.5	Correction of Arithmetical Errors in Financial Bid	5.5.1	Provided that a Financial Bid is substantially responsive, the Bid evaluation committee shall correct arithmetical errors during evaluation of Financial Bid on the following basis: i. if there is a discrepancy between the unit price and the total price that is obtained by multiplying the unit price and quantity, the unit price shall prevail and the total price shall be corrected, unless in the opinion of the Procuring Entity there is an obvious misplacement of the decimal point in the unit price, in which case the total price as quoted shall govern and the unit price shall be corrected; ii. if there is an error in a total corresponding to the addition or subtraction of subtotals, the subtotals shall prevail and the total shall be corrected; and iii. if there is a discrepancy between words and figures, the amount in words shall prevail, unless the amount expressed in words is related to an arithmetic error, in which case the amount in figures shall prevail subject to (i) and (ii) above.

		5.5.2	If the Bidder that submitted the lowest evaluated Bid does not accept the correction of errors, its Bid shall be disqualified and its Bid Security shall be forfeited or its Bid Securing Declaration shall be executed.
5.6	Preliminary Examination of Technical or Financial Bids	5.6.1	The Procuring Entity shall examine the Technical or Financial Bids to confirm that all documents and technical documentation requested in ITB Sub-Clause 3.3 [Documents Comprising the Bid] have been provided, and to determine the completeness of each document submitted.
		5.6.2	The Procuring Entity shall confirm, following the opening of the Technical or Financial Bids, that the following documents and information have been provided: <ul style="list-style-type: none"> <li>i. Bid is signed, as per the requirements listed in the Bidding documents;</li> <li>ii. Bid has been sealed as per instructions provided in the Bidding documents;</li> <li>iii. Bid is valid for the period, specified in the Bidding documents;</li> <li>iv. Bid is accompanied by Bid Security or Bid securing declaration;</li> <li>v. Bid is unconditional and the Bidder has agreed to give the required performance Security;</li> <li>vi. Price Schedules in the Financial Bids are in accordance with ITB Clause 3.4 [Bid Submission Sheets and Price Schedules];</li> <li>vii. written confirmation of authorization to commit the Bidder;</li> <li>viii. Declaration by the Bidder in compliance of Section 7 and 11 of the Act; and</li> <li>ix. other conditions, as specified in the Bidding Document are fulfilled.</li> </ul>
5.7	Responsiveness of Technical or Financial Bids	5.7.1	The Procuring Entity's determination of the responsiveness of a Technical or Financial Bid is to be based on the contents of the Bid itself, as defined in ITB Sub-Clause 3.3 [Documents Comprising the Bid].
		5.7.2	A substantially responsive Technical or Financial Bid is one that meets without material deviation, reservation, or omission to all the terms, conditions, and specifications of the Bidding Document. A material deviation, reservation, or omission is one that: <ul style="list-style-type: none"> <li>(a) if accepted, would-</li> </ul>

			<p>i. affect in any substantial way the scope, quality, or performance of the Goods and Related Services specified in Section V, Schedule of Supply; or</p> <p>ii. limits in any substantial way, inconsistent with the Bidding Document, the Procuring Entity's rights or the Bidder's obligations under the proposed Contract; or</p> <p>(b) if rectified, would unfairly affect the competitive position of other Bidders presenting substantially responsive Bids.</p>
		5.7.3	The Procuring Entity shall examine the technical aspects of the Bid in particular, to confirm that requirements of Section V, Procuring Entity's Requirements have been met without any material deviation, reservation, or omission.
		5.7.4	If a Technical or Financial Bid is not substantially responsive to the Bidding Document, it shall be rejected by the Procuring Entity and may not subsequently be made responsive by the Bidder by correction of the material deviation, reservation, or omission.
5.8	Examination of Terms and Conditions of the Technical or Financial Bids	5.8.1	The Procuring Entity shall examine the Bids to confirm that all terms and conditions specified in the GCC and the SCC have been accepted by the Bidder without any material deviation or reservation.
		5.8.2	The Procuring Entity shall evaluate the technical aspects of the Bid submitted in accordance with ITB Clauses 3.3 [Documents Comprising the Bid] and to confirm that all requirements specified in Section V [Procuring Entity's Requirements] of the Bidding Document and all amendments or changes requested by the Procuring Entity in accordance with ITB Clause 2.3 [Amendment of Bidding Document] have been met without any material deviation or reservation.
5.9	Evaluation of Qualification of Bidders in Technical Bids	5.9.1	The determination of qualification of a Bidder in evaluation of Technical Bids shall be based upon an examination of the documentary evidence of the Bidder's qualifications submitted by the Bidder, pursuant to ITB Clause 3.8 [Documents Establishing the Qualifications of the Bidder] and in accordance with the qualification criteria indicated in Section III [Evaluation and Qualification Criteria]. Factors not included in Section III, shall not be used in the evaluation of the Bidder's qualification.
5.10	Evaluation of Financial Bids	5.10.1	The Procuring Entity shall evaluate each Financial Bid, the corresponding Technical Bid of which has been determined to be substantially responsive

		5.10.2	To evaluate a Financial Bid, the Procuring Entity shall only use all the criteria and methodologies defined in this Clause and in Section III, Evaluation and Qualification Criteria. No other criteria or methodology shall be permitted.
		5.10.3	To evaluate a Financial Bid, the Procuring Entity shall consider the following: <ul style="list-style-type: none"> <li>i. The Bid Price quoted in the Financial Bid;</li> <li>ii. Price adjustment for correction of arithmetical errors in accordance with ITB Clause 5.5 [Correction of Arithmetical Errors];</li> <li>iii. Adjustment of bid prices due to rectification of nonmaterial nonconformities or omissions in accordance with ITB Sub Clause 5.4.3 [Nonmaterial Nonconformities in Bids], if applicable.</li> </ul>
		5.10.4	If the Bid, which results in the lowest evaluated Bid Price, is considered to be seriously unbalanced, or front loaded, in the opinion of the Procuring Entity, the Procuring Entity may require the Bidder to produce detailed rate analysis for any or all items of the Bill of Quantities, to demonstrate the internal consistency of those rates with the construction methods and schedule proposed. After evaluation of the rate analysis, taking into consideration, the schedule of estimated Contract payments, the Procuring Entity may require that the amount of the Performance security be increased at the cost of the Bidder to a level sufficient to protect the Procuring Entity against financial loss in the event of default of the successful Bidder under the Contract.
5.11	Comparison of Bids	5.11.1	The Procuring Entity shall compare all substantially responsive Financial Bids to determine the lowest-evaluated Financial Bid in accordance with ITB Sub-Clause 5.10 [Evaluation of Financial Bids].
5.12	Procuring Entity's Right to Accept Any Bid, and to Reject Any or All Bids	5.12.1	The Procuring Entity reserves the right to accept or reject any Bid, and to annul the Bidding process and reject all Bids at any time prior to Contract award without assigning any reasons thereof and without there by incurring any liability to the Bidders.
<b>6. Award of Contract</b>			
6.1	Procuring Entity's Right to Vary Quantities	6.1.1	If the Procuring Entity does not procure any subject matter of procurement or procures less than the quantity specified in the Bidding Document due to change in circumstances, the Bidder shall not be entitled for any claim or compensation except otherwise provided in the Bidding Document.
		6.1.2	Order for additional quantity of an item of the Works up to 15 percent of the original quantity of that item in the Bill of Quantities and for extra items not provided for in the Bill of Quantities may be given but the

			amount of the additional quantities and extra items, taken together, shall not exceed 10 percent of the Contract Price.
6.2	Acceptance of the successful Bid and award of contract	6.2.1	The Procuring Entity after considering the recommendations of the Bid Evaluation Committee and the conditions of Bid, if any, financial implications, samples, test reports, etc., shall accept or reject the successful Bid.
		6.2.2	Before award of the Contract, the Procuring Entity shall ensure that the price of successful Bid is reasonable and consistent with the required specifications.
		6.2.3	A Bid shall be treated as successful only after the competent authority has approved the procurement in terms of that Bid.
		6.2.4	The Procuring Entity shall award the contract to the Bidder whose offer has been determined to be the lowest in accordance with the evaluation criteria set out in the Bidding Document if the Bidder has been determined to be qualified to perform the contract satisfactorily on the basis of qualification criteria fixed for the Bidders in the Bidding Document for the subject matter of procurement.
		6.2.5	Prior to the expiration of the period of validity of Bid, the Procuring Entity shall inform the successful Bidder in writing, by registered post or email, that its Bid has been accepted.
		6.2.6	If the issuance of formal letter of acceptance (LOA) is likely to take time, in the meanwhile a Letter of Intent (LOI) may be sent to the Bidder. The acceptance of an offer is complete as soon as the letter of acceptance or letter of intent is posted and/ or sent by email (if available) to the address of the Bidder given in the Bidding Document.
6.3	Signing of Contract	6.3.1	In the written intimation of acceptance of its Bid sent to the successful Bidder, it shall also be requested to execute an agreement in the format given in the Bidding Document on a non-judicial stamp of requisite value at his cost and deposit the Performance Security or a Performance Security Declaration, if applicable, within a period specified in the BDS or where the period is not specified in the BDS, then within fifteen days from the date on which the LOA or LOI is dispatched to the Bidder. In case the successful bidder is a JV still to be legally constituted, all parties to the JV shall sign the Agreement.



		6.3.2	If the Bidder, whose Bid has been accepted, fails to sign a written procurement contract or fails to furnish the required Performance Security or Performance Security Declaration within the specified time period, the Procuring Entity shall forfeit the Bid Security of the successful bidder / execute the Bid Securing Declaration and take required action against it as per the provisions of the Act and the Rules.
		6.3.3	The Bid Security, if any, of the Bidders whose Bids could not be accepted shall be refunded soon after the contract with the successful Bidder is signed and his Performance Security is obtained. Until a formal contract is executed, LOA or LOI shall constitute a binding contract.
6.4	Performance Security	6.4.1	(i) The amount of Performance Security shall be ten percent, or as specified in the BDS, of the amount of the Work Order. The currency of Performance Security shall be Indian Rupees, if otherwise not specified in BDS. (ii) If the Bid, which results in the lowest evaluated bid price, is seriously unbalanced or front loaded in the opinion of the Procuring Entity, the Procuring Entity may require the Bidder to produce detailed price analysis for any or all items of the Bill of Quantities, to demonstrate the internal consistency of those prices with the construction methods and schedule proposed. After evaluation of the price analysis, taking into consideration the schedule of estimated Contract payments, the Procuring Entity may require that the amount of the performance security be increased (to a maximum of 20% of the bid value of such items) at the expense of the Bidder to a level sufficient to protect the Procuring Entity against financial loss in the event of default of the successful Bidder under the Contract.
		6.4.2	Performance Security shall be furnished in one of the following forms or as specified in the BDS as applicable- (a) Deposit through ePayment; or (b) Bank Draft or Banker's Cheque of a Scheduled Bank in India; or (c) National Savings Certificates and any other script/ instrument under National Savings Schemes for promotion of small savings issued by a Post Office in Punjab, if the same can be pledged under the relevant rules. They shall be accepted at their surrender value at the time of Bid and formally transferred in the name of the Procuring Entity with the approval of Head Post Master; or (d) Bank guarantee. It shall be got verified from the issuing bank. Other conditions regarding bank guarantee shall be same as specified in ITB Sub-Clause 3.10 [Bid Security]; or



			(e) Fixed Deposit Receipt (FDR) of a Scheduled Bank. It shall be in the name of the Procuring Entity on account of Bidder and discharged by the Bidder in advance. The Procuring Entity shall ensure before accepting the Fixed Deposit Receipt that the Bidder furnishes an undertaking from the bank to make payment/ premature payment of the Fixed Deposit Receipt on demand to the Procuring Entity without requirement of consent of the Bidder concerned. In the event of forfeiture of the Performance Security, the Fixed Deposit shall be forfeited along with interest earned on such Fixed Deposit.
		6.4.3	Performance Security furnished in the form of a document mentioned at options (a) to (e) of Sub-Clause 6.4.3 above, shall remain valid for a period of sixty days beyond the date of completion of all contractual obligations of the Bidder, including operation and / or maintenance and defect liability period, if any.
		6.4.4	Failure of the successful Bidder to submit the above-mentioned Performance Security or sign the Contract shall constitute sufficient grounds for the annulment of the award and forfeiture of the Bid Security. In that event the Procuring Entity may either cancel the procurement process or if deemed appropriate, award the Contract at the rates of the lowest Bidder, to the next lowest evaluated Bidder whose offer is substantially responsive and is determined by the Procuring Entity to be qualified to perform the Contract satisfactorily.
		6.4.5	<p>Forfeiture of Performance Security: Amount of Performance Security in full or part may be forfeited in the following cases: -</p> <ul style="list-style-type: none"> <li>i. when the Bidder does not execute the agreement in accordance with ITB Clause 6.3 [Signing of Contract] within the specified time; after issue of letter of acceptance; or</li> <li>ii. when the Bidder fails to commence the Works as per Work order within the time specified; or</li> <li>iii. when the Bidder fails to complete Contracted Works satisfactorily within the time specified; or</li> <li>iv. when any terms and conditions of the contract is breached; or</li> <li>v. to adjust any established dues against the Bidder from any other contract with the Procuring Entity; or</li> <li>vi. if the Bidder breaches any provision of the Code of Integrity prescribed for the Bidders specified in the Act, Chapter VI of the Rules and this Bidding Document.</li> <li>vii. Notice of reasonable time will be given in case of</li> </ul>

			forfeiture of Performance Security. The decision of the Procuring Entity in this regard shall be final.
<b>7. Redressal of Grievances during Procurement Process (Appeals)</b>			
7	Grievance handling procedure during procurement process	7.1	Any grievance of a Bidder pertaining to the procurement process shall be by way of filing an appeal to the First or Second Appellate Authority, as the case may be, as specified in the BDS.

**Appendix A: Grievance Handling Procedure during Procurement Process (Appeals)**

**(1) Filing an appeal.-** If any Bidder or prospective Bidder is aggrieved that any decision, action or omission of the Procuring Entity is in contravention to the provisions of the Act or the Rules or the Guidelines issued there under, he may file an appeal to First or Second Appellate Authority, as the case may be, as may be designated for the purpose, within a period of ten days or such other period as may be specified in the pre-qualification documents, Bidder registration documents or Bidding documents, as the case may be, from the date of such decision or action, omission, as the case may be, clearly giving the specific ground or grounds on which he feels aggrieved:

Provided that after the declaration of a Bidder as successful in terms of section 27 of the Act, the appeal may be filed only by a Bidder who has participated in procurement proceedings:

Provided further that in case a Procuring Entity evaluates the technical Bid before the opening of the financial Bid, an appeal related to the matter of financial Bid may be filed only by a Bidder whose technical Bid is found to be acceptable.

**(2) Appeal not to lie in certain cases. -**No appeal shall lie against any decision of the Procuring Entity relating to the following matters, namely: -

- a) determination of need of procurement;
- b) provisions limiting participation of Bidders in the Bid process;
- c) the decision of whether or not to enter into negotiations;
- d) cancellation of a procurement process;
- e) applicability of the provisions of confidentiality.

**(3) Form of Appeal. -**

- a) An appeal under sub-section (1) or (4) of section 38 shall be in the annexed Form along with as many copies as there are respondents in the appeal.
- b) Every appeal shall be accompanied by an order appealed against, if any affidavit verifying the facts stated in the appeal and proof of payment of fee.
- c) Every appeal may be presented to First Appellate Authority or Second Appellate Authority, as the case may be, in person or through registered post or authorized representative.

**(4) Fee for filing appeal. -**

- a) Fee for first appeal shall be rupees two thousand five hundred and for second appeal shall be rupees ten thousand, which shall be non-refundable.

- b) The fee shall be paid in the form of bank demand draft or banker's Cheque of a Scheduled Bank payable in the name of Appellate Authority concerned.

**(5) Procedure for disposal of appeals. -**

- a) The First Appellate Authority or Second Appellate Authority, as the case may be, upon filing of appeal, shall issue notice accompanied by copy of appeal, affidavit and documents, if any, to the respondents and fix date of hearing.
- b) On the date fixed for hearing, the First Appellate Authority or Second Appellate Authority, as the case may be, shall, -
  - (i) Hear all the parties to appeal present before him; and
  - (ii) Peruse or inspect documents, relevant records or copies thereof relating to the matter.
- c) After hearing the parties, perusal or inspection of documents and relevant records or copies thereof relating to the matter, the Appellate Authority concerned shall pass an order in writing and provide the copy of order to the parties to appeal free of cost.
- d) The order passed under sub-clause (c) above shall be placed on the web Portal.

**FORM No. 1**

**[See rule 83]**

**Memorandum of Appeal**

Appeal No .....of .....

Before the ..... (First / Second Appellate Authority)

1. Particulars of appellant:

(i) Name of the appellant:

(ii) Official address, if any:

(iii) Residential address:

2. Name and address of the respondent(s):

(1)

(2)

(3)

3. Number and date of the order appealed against and name and designation of the officer / authority who passed the order (enclose copy), or a statement of a decision, action or omission of the Procuring Entity in contravention to the provisions of the Act by which the appellant is aggrieved:

4. If the Appellant proposes to be represented by a representative, the name and postal address of the representative:

5. Number of affidavits and documents enclosed with the appeal:

6. Grounds of appeal:

.....

.....(Supported by an affidavit)

7. Prayer:

.....

Place .....

Date.....

Appellant's Signature

**SECTION II: BIDDING DATA SHEET**

The following specific data for the works shall complement, amend, or supplement the provisions in Instructions to Bidders – Section I. Whenever there is a conflict, the provisions herein shall prevail over those in the Instructions to Bidders.

**INSTRUCTIONS TO BIDDERS CLAUSE REFERENCE****A. Introduction**

ITB. 1.1.1	The Number of the Invitation for Bids: 1 The Procuring Entity is: <b>Amritsar Smart City Limited. Amritsar</b> <b>Name of the works:</b> Development and Beautification of Various Parks and Open Spaces at Amritsar under Amritsar Smart City Project (Phase-1) with 01 year of defect Liability period followed by 03 years of O & M  (Detailed Scope of work has been defined in Section 5.)							
1.1.2	Period of Completion: The Physical Works shall be completed in its entirety within six (6) months from the Start Date, which shall be the date of issue of the Notice to proceed or such other Start Date as may be specified in the Notice to proceed including 1 year of defect liability period.							
1.1.3	Estimated Cost of work is as under: Rs 370.62 Lacs.							
	<b>Sl. No</b>	<b>Civil work (Rs.) in Lakh</b>	<b>MEP work (Rs.) in Lakh</b>	<b>Horticultural Work (Rs.) in Lakh</b>	<b>Other work (Rs.) in Lakh</b>	<b>Total (Rs.) in Lakh</b>	<b>O&amp;M (Rs.) in Lakh</b>	<b>Grand Total (Rs.) in Lakh</b>
	1	113.29	57.54	22.64	69.74	263.21	107.41	370.62
ITB 1.4.1	Joint Ventures are permitted comprising not more than 3 (three) firms/companies. The minimum equity under JV of lead firm should be 51% and that of other firm should be 20%.							
ITB 1.4.2	“Bidders of Indian Nationality” are permissible.							
ITB 1.4.5	The Bidder/partners of JV single/combined must be a registered Contractor in ‘A’ class for Civil & Electrical work with requisite Experience in Horticultural work as per qualification criteria detailed in section III, if ‘A’ class contractor not having similar experience in Horticultural work can be JV with registered ‘A’ Class contractor for Horticultural work of the department / organization of any State Govt. / Central Govt. / Urban Local Body / Govt. Undertaking of country with/ or having requisite experience in horticulture work as per qualification criteria detailed in Section III.							
ITB 1.4.8	The bidding process is open to bidders who fulfil the prescribed eligibility criteria.							

**B. Bidding Documents**

ITB 2.1.2	The Invitation for Bids (NIB) issued by the Procuring Entity is also part of the Bidding Document.
ITB 2.1.3	This is an “on-line tender”. Therefore, tender documents in physical form shall

	<p>not be available for sale but can be downloaded from the website. The cost of bid document Rs 4,000.00, processing fee Rs 5,900/- including GST and bid security Rs 7.41 lakh shall be desposited online as per the payment procedure of <a href="http://eproc.punjab.gov.in">http://eproc.punjab.gov.in</a></p> <p>The bidder should submit, by date &amp; time specified in bid document, in original, hard copies of -(i) Letter of Technical Bid, (ii) Power of Attorney and (iii) Joint Venture Agreement, if applicable. The bidder should also upload scanned copies of these documents on e-procurement web-site</p>
ITB 2.1.4	The Procuring Entity is not responsible for the completeness of the Bidding Document and its addenda, if they were not downloaded correctly from the e-procurement portal.
ITB 2.2.1	<p>For Clarification purposes only, the Procuring Entity's address is:</p> <p>OFFICE OF THE CHIEF EXECUTIVE OFFICER Amritsar Smart City Ltd., SCO – 21, II Floor, District Shopping Centre, Block – B, Ranjit Avenue, Amritsar - 143001, INDIA PIN Code: <b>143001</b>, Telephone: : <b>+91-183-5015048</b> Facsimile number: Electronic mail address: <a href="mailto:ceoasclar@gmail.com">ceoasclar@gmail.com</a></p>
ITB 2.2.2	<p><b>Pre-bid Meeting– 03.08.2018</b> at 3:00 P.M.</p> <p>Place: SCO-21,II Floor, District Shopping Centre, Block-B, Ranjit Avenue, <u>Amritsar, Punjab (India)</u>. No Site visit shall be organized by the procuring entity, however, bidder is advised to visit the site at his own expenses and if any support is required, shall be provided by the Nodal Officer of the ASCL.</p>
ITB 2.2.3	The Bidder is requested, to submit questions in writing, to reach the Procuring Entity
	Preferably not later than three days before the Pre- Bid Conference. However, ASCL may also consider questions / queries raised in writing only, during the pre-bid conference.
ITB 2.2.4	Minutes of the Pre-Bid Conference, including the text of the questions raised, and the responses given, without identifying the source, will be transmitted promptly to all Bidders who attended the Pre-Bid Conference and shall also be placed on the e-procurement portal. Any modification to the Bidding Document that may become necessary as a result of the Pre-Bid Conference shall be made by the Procuring Entity exclusively through the issue of an addendum (part of Bid document) and not through the minutes of the Pre-Bid Conference.
ITB 2.2.5	At any time prior to the deadline for submission of the Bids, the Procuring Entity, suomotto, may also amend the Bidding Document, if required, by issuing an addenda which will form part of the Bidding Document.
ITB 2.3.1	Any addendum issued shall be part of the Bidding Document and shall be uploaded on the State Public Procurement Portal and

	<a href="http://eproc.punjab.gov.in">http://eproc.punjab.gov.in</a>
ITB 2.3.2	To give prospective Bidders reasonable time in which to take an addendum into account in preparing their Bids, the Procuring Entity may, at its discretion, extend the deadline for the submission of the Bids, pursuant to ITB Sub-Clause 4.2 [Deadline for Submission of Bids], under due intimation to the Bidders by uploading it on its e-procurement portal.

### **C. Preparation of Bids**

ITB 3.1.2	<p>The Bidder/ all partners of JV (in case of bidder of JV) shall furnish the scanned attested copies of following documents with its Bid: -</p> <p>i. Partnership Deed and valid registration certificate with the Registrar of Firms in case of Partnership Firms. Power of Attorney in favor of the partner signing/submitting the Bid, authorizing him to represent all partners of the firm.</p> <p>ii. VAT/ GST registration certificate and VAT/GST clearance certificate from the concerned Department and Permanent Account Number (PAN) given by the Income Tax Department.</p> <p>iii. Address of residence and office, telephone numbers e-mail address in case of sole Proprietorship.</p> <p>iv. Certificate of Registration and Memorandum of Association issued by Registrar of Companies in case of a registered company and in case of any other statutory or registered body, certificate of incorporation or registration issued by concerned authorities. Power of attorney in favour of the person signing the bid.</p> <p>v. Where permitted to bid as Joint Venture, Consortium or Association, letter of formal intent to enter in to an agreement or an existing agreement in the form of a Joint Venture, Consortium or Association.</p>
ITB 3.2.1	The language of the bid shall be: English
ITB 3.3.1	The online Bid shall comprise in two parts submitted simultaneously, one containing the Technical Bid/ Proposal and the other the Financial or Price Bid/ Proposal.
ITB 3.3.2	The Bidder shall submit the forms, declarations and documents, as specified in section IV of Bid Document, with the Technical Bid:
ITB 3.3.3	<p>The Bidder shall upload the following documents with its Financial Bid:</p> <p>a) Financial Proposal Submission Sheet</p> <p>b) Preamble to BOQ</p> <p>c) And other details as mentioned in Sec 4 of Vol-01</p>
ITB 3.5.1	<p>Add following:</p> <p>The type of Contract is Item rate (G- Schedule) Open Gym Equipment, playing equipment's, specific plants, LED lights, dustbin, water cooler, painting work etc. There shall be 1 year defect liability after completion of all physical works and issue of taking over certificate. This shall be followed by balance 2 years O &amp; M.</p> <p>Thus the total O&amp;M period of Horticulture work shall be 3 years and for civil works shall be 3 years. O &amp; M charges include all expenditures and expenses required to be incurred on labour, machinery deployed, repair and/or replacement of material,</p>

	preventive, plants, trees, shrubs etc and / or break down maintenance including cost of material/ equipment/ machinery/ plants, consumable items, Manure & chemicals, fuel, watch & ward, water, trimming and all other matters and things of what so ever nature essential and desirable to run the system satisfactorily (During Defect Liability Period and O&M period of three year, water & electricity shall be supplied free of cost to contractor by MCA).
ITB 3.5.2	<b>The Prices quoted by the Bidder shall be fixed. No Provision of Price escalation.</b>
ITB 3.5.3	All variations in taxes and duties including GST shall be borne by the contractor.
ITB 3.7.1	To establish their eligibility in accordance with ITB Clause 1.4 [Eligible Bidders], Bidders shall: complete the eligibility declarations in the Bid Submission Sheet and Declaration Form included in Section IV [Bidding Forms]; if the Bidder is an existing or intended Joint Venture [JV], Consortium or Association in accordance with ITB Sub-Clause 1.4.1, shall submit a copy of the Agreement, or a letter of intent to enter into such Agreement. The respective document shall be signed by all legally authorized signatories of all the parties to the existing or intended JV, Consortium or Association as appropriate; and the existing or intended JV shall authorize an individual/partner in one of the firms as lead partner of the JV to act and commit all the partners of JV for the Bid.
ITB 3.9.1	The Bid validity period shall be <b>120</b> (One hundred twenty) days from deadline for submission of bids.
ITB 3.9.2	In exceptional circumstances, prior to the expiration of the Bid validity period, the Procuring Entity may request Bidders to extend the period of validity of their Bids. The request and the responses shall be made in writing. The Bid Security or a Bid Securing Declaration in accordance with ITB Clause 3.10 [Bid Security] shall also be got extended for thirty days beyond the dead line of the extended validity period. A Bidder may refuse the request without forfeiting its Bid Security or a Bid Securing Declaration. A Bidder granting the request shall not be permitted to modify its Bid.
ITB 3.10.2	Add following: Bid Security shall be 2% of the value of the Works indicated in the NIB.
ITB 3.10.3	A Bid Security of Rs. 7.41 Lakh (Rupees Seven Lacs and Forty One Thousand only) (2% of the value of the works indicated in the NIB), shall be provided as a part of the bid. The Unique Transaction Reference (UTR) of RTGS/NEFT shall be uploaded by the tenderer along with scanned copies of eligibility documents with "Eligibility Bid".as per Bid document. in specified format which shall remain valid for a period of 30 (thirty) days beyond the validity of the bid.
ITB 3.10.6	Bid Security of a Bidder lying with the Procuring Entity in respect of other Bids awaiting decision shall not be adjusted towards Bid Security for this Bid. The Bid Security originally deposited may, however be taken into consideration in case Bids are re invited.



ITB 3.10.8	Prior to submitting its Bid, a Bidder may request the Procuring Entity to confirm the acceptability of a proposed issuer of a Bid Security or of a proposed confirmer, if different than as specified in ITB Clause 3.10.3. The Procuring Entity shall respond promptly to such a request.
ITB 3.10.9	The bank guarantee presented as Bid Security shall be got confirmed from the concerned issuing bank. However, the confirmation of the acceptability of a proposed issuer or of any proposed confirmer does not preclude the Procuring Entity from rejecting the Bid Security on the ground that the issuer or the confirmer, as the case may be, has become insolvent or is under liquidation or has otherwise ceased to be creditworthy.
ITB 3.10.1 3	<p>The Procuring Entity shall promptly refund the Bid Security of the Bidders at the earliest of any of the following events, namely: -</p> <ul style="list-style-type: none"> <li>i. The expiry of validity of Bid Security;</li> <li>ii. The execution of agreement for procurement and Performance Security is furnished by the successful bidder;</li> <li>iii. The cancellation of the procurement process; or</li> <li>iv. The withdrawal of Bid prior to the deadline for presenting Bids, unless the Bidding Document stipulates that no such withdrawal is permitted.</li> </ul>
ITB 3.11.1	Only Digital signed copy shall be submitted through e-procurement website.
ITB 3.11.2	The written confirmation of authorization to sign on behalf of the Bidder shall consist of: Power of Attorney
ITB 4.1.1	<p>For bid submission purposes only, the Procuring Entity's address is :</p> <p><b>OFFICE OF THE CHIEF EXECUTIVE OFFICER</b>  <b>Amritsar Smart City Limited.</b>  SCO – 21, II Floor, District Shopping Centre, Block–B,  Ranjit Avenue, Amritsar - 143001, INDIA</p> <p>Bidders shall submit their Bids electronically only.</p> <p>The Bidders shall submit the Bid online with all pages numbered serially and by giving an index of submissions. Each page of the submission shall be initialled by the Authorised Representative of the Bidder as per the terms of the tender. The Bidder shall be responsible for documents accuracy and correctness as per the version uploaded by the Procuring Entity and shall ensure that there are no changes caused in the content of the downloaded document. The bidder shall follow the following instructions for online submission:</p> <ul style="list-style-type: none"> <li>• Bidder who wants to participate in bidding will have to procure digital certificate as per IT Act to sign their electronic bids. Offers which are not digitally signed will not be accepted. Bidder shall submit their offer in electronic format on above mentioned website after digitally signing the same.</li> <li>• The Procuring Entity will not be responsible for any mistake occurred at the time of uploading of bid or thereafter.</li> <li>• If holiday is declared on physical submission (depositing documents in hard copy) and opening date of tender the scheduled activity will take place on next</li> </ul>

	<p>working day.</p> <ul style="list-style-type: none"> <li>If holiday is declared on submission &amp; opening date of tender the scheduled activity will take place on next working day.</li> <li>Bids are required to be submitted on line, it should be submitted/ uploaded on the e procurement portal of state government: <a href="http://eproc.punjab.gov.in">http://eproc.punjab.gov.in</a>. The bid security shall be paid in the name of the representative as stipulated in tender document.</li> </ul>
ITB 4.1.2, 4.1.3, 4.1.4	Bids are required to be submitted in Electronic Format, it shall be submitted on the procurement portal : <a href="http://eproc.punjab.gov.in">http://eproc.punjab.gov.in</a>
ITB 4.2.1	The Deadline for electronic Bid submission is: Date: 23.08.2018 Time:- 5.00 PM
ITB 4.3.1	No withdrawal, modification or substitution of the Bid is permitted.
ITB 4.5.1  ITB 4.5.5	<p>The on-line Bid opening shall take place at:</p> <p><b>OFFICE OF THE CHIEF EXECUTIVE OFFICER</b> Amritsar Smart City Limited. SCO – 21, II Floor, District Shopping Centre, Block-B, Ranjit Avenue, Amritsar - 143001, INDIA</p> <p>The tendering process shall be conducted online only;</p>
ITB 4.5.14 , 4.5.15	The Procuring Entity will open the Financial proposal as per e-tendering procedure.
ITB 5.10.4	<p>Add following at end of sub clause:</p> <p>In case of low bid price, amount of additional performance security will be calculated as follow: Amount of additional performance security = 0.9 X justified bid price - evaluated bid price of the bidder.</p>
ITB 6.3.1	The period within which the Performance Security is to be submitted by the successful Bidder and the Contract Agreement is to be signed by him from the date of issue of Letter of Acceptance is 15 Days.
ITB 6.3.3	<p>The procuring entity shall promptly return the bid security after the earliest of the following events, namely:</p> <ol style="list-style-type: none"> <li>The expiry of validity of bid security</li> <li>The execution of agreement for procurement and performance security is furnished by the successful bidder;</li> <li>The cancellation of the procurement process; or</li> </ol>

	<p>4. The withdrawal of bid prior to the deadline for presenting bids, unless the bidding documents stipulate that no such withdrawal is permitted.</p>
<p>ITB 6.4.1, 6.4.2, 6.4.3</p>	<p>Performance Security amounting to total 5% of contract value (but excluding O&amp;M cost and provisional sum) shall be submitted / deducted as follows:</p> <p>(i) Contractor shall submit Performance Security @ 5% in advance at the time of signing of agreement in form of BG. The BG should be issued by any nationalized / schedule bank and shall remain valid up to 60 days beyond defect liability period. Bank Guarantee submitted against the performance guarantee, shall be unconditional and encashable/inviolable at Amritsar</p> <p>If there is no reason to retain the BG, it shall be returned back to the contractor within 60 days after the satisfactory completion of the defect liability period, subject to submission of fresh BG valid for the entire O&amp;M period, of an amount 5% of total contract value (but excluding O&amp;M cost and provisional sum) or 50% of the total O&amp;M cost of Horticulture and Civil Work whichever is higher.</p> <p>(ii) If the Bid, which results in the lowest evaluated bid price, is seriously unbalanced or front loaded in the opinion of the Procuring Entity, the Procuring Entity may require the Bidder to produce detailed price analysis for any or all items of the Bill of Quantities, to demonstrate the internal consistency of those prices with the construction methods and schedule proposed. After evaluation of the price analysis, taking into consideration, the schedule of estimated Contract payments, the Procuring Entity may require that the amount of the performance security shall be increased to 10% of the bid value of such items at the expense of the bidder to a level sufficient to protect the Procuring Entity against financial loss in the event of default of the successful Bidder under the Contract.</p>
<p>ITB7. 1</p>	<p>Appellate Authority shall be: Chief Executive Officer (CEO), Amritsar Smart City Limited, Amritsar.</p>

## SECTION III: EVALUATION AND QUALIFICATION CRITERIA

### A. Evaluation Criteria

1.1 The successful Bid will be the lowest evaluated responsive Bid, which qualifies technical evaluation.

1.2 Adequacy of Technical Proposal

Evaluation of the Bidder's Technical Proposal will include an assessment of the Bidder's technical capacity to mobilize key equipment and personnel for the contract consistent with its proposal regarding work methods, scheduling, and material sourcing in sufficient detail.

1.3 Quantifiable Nonconformities, Errors and Omissions.

The evaluated cost of quantifiable non conformities, errors and/or omissions is determined as follows:

"Pursuant to ITB Clause 5.4, the cost of all quantifiable nonmaterial nonconformities or omissions shall be evaluated. The Procuring Entity will make its own assessment of the cost of any nonmaterial nonconformities and omissions for the purpose of ensuring fair comparison of bids."

[For guidance: The cost of minor omissions or missing items should be added to the Bid Price to allow for bid comparison on an equal basis. The price adjustment should be based on a reasonable estimate of the cost by the executing agency, engineer, consultant or bid evaluation committee, taking into consideration the corresponding quoted prices from other conforming bids. The price adjustment may be based on the price of the item quoted by the next lowest qualified bidder].

### B. Qualification Criteria:-

1. **Enlistment:** Bidder must be registered as enlisted 'I' and 'II' class with the Departments under the Government of Punjab or enlisted contractors with, State Govt. / Central Govt. / Urban Local Body / Govt. Undertaking of country provided they meet out prescribed eligibility criteria, after giving prescribed bid security.

2. **Eligibility:**

	Criteria	Compliance Requirements			
		Single Entity	Joint Venture		
	Requirement		All Partners Combined	Each Partner	One partner
<b>i) Nationality</b>	National	Must meet requirement	Must meet requirement	Must meet requirement	Must meet requirement
<b>ii) Conflict of Interest</b>	No conflicts of interest in accordance with ITB Sub-clause 1.4.3	Must meet requirement	Must meet requirement	Must meet requirement	Must meet requirement

	Criteria	Compliance Requirements			
		Single Entity	Joint Venture		
	Requirement		All Partners Combined	Each Partner	One partner
<b>iii) Debarment/ Transgression by any Procuring Entity.</b>	Must declare	Must meet requirement	Must meet requirement	Must meet requirement	Must meet requirement

**3. Pending Litigation:**

<b>Pending Litigation</b>	All pending litigation shall be treated as resolved against the Bidder and so shall in total not represent more than 50 percent of the Bidder's net worth.	Must meet requirement by itself	N/A	Must meet requirement by itself	N/A
---------------------------	--	---------------------------------	-----	---------------------------------	-----

NOTE: The certificate from CA shall be given showing clearly calculations that pending litigation in total is not more than 50% of Bidder's net worth.

**4. Experience:**

- Experience of construction contracts in the role of contractor, subcontractor, or management contractor for at least last 7 years prior to the Bid submission deadline.

	Criteria	Compliance Requirements			
		Single Entity	Joint Venture		
	Requirement		All Partners Combined	Each Partner	One partner
<b>i) Experience of construction contracts (July 2011 to June 2018)</b>	Must meet the requirements At least last 7 Years prior to the Bid submission Deadline.	Must meet requirement	Must meet requirement	N/A	N/A

NOTE: Certificate of Chartered Accountant must be submitted, clearly indicating construction experience based on construction turnover of the firm.

- The bidder should have experience of the following during July 2011 to June 2018:

Criteria	Compliance Requirements			
	Single Entity	Joint Venture		
Requirement		All Partners Combined	Each Partner	One partner
<p>Should have completed (as per definition must meet given below) completed One single similar work costing not less than Rs.296.50 lakh the amount equal to 80% of the estimated cost of the bid.</p> <p>or</p> <p>Two similar works costing not less than Rs. 185.31 lakh the amount equal to 50% of the estimated cost of the bid.</p> <p>or</p> <p>Three similar works costing not less than Rs. 148.25 lakh the amount equal to 40% of the estimated cost of the bid.</p>	Must meet requirement	Must meet requirement	N/A	N/A

\* (Similar work)' means:

- i. Development of Parks/Green Space with horticulture & allied Civil works.
- ii. Renovation of Parks/Green Space with horticulture & allied Civil works.
- iii. Beautification of Parks with horticulture & allied Civil works.

Note: -. Clients certificate of experience must clearly indicate whether

(i) Completed and Handed over

**Note: For 2 & 3)**

- i) The Bidder shall submit copies of Work Orders, Completion and satisfactory performance Certificates in support of their experience claims. Only works of Govt/Urban local bodies/Autonomous bodies under Govt. Sector of country shall be considered.
- ii) The works which have been completed during the period mentioned above, though may have commenced earlier, shall be considered for experience purposes.
- iii) For considering experience of the bidder, out of its experience as JV, its own works in the JV shall be considered with relevant evidence/certificates.
- iv) JV shall comprise of not more than three firms/companies. The minimum equity under JV of lead firm must be 51% and that of other firm must 20%

**5. Financial:**

<b>5.1 Historical Financial Performance</b>				
<b>Criteria</b>	<b>Compliance Requirements</b>			
	<b>Single Entity</b>	<b>Joint Venture</b>		
<b>Requirement</b>		<b>All Partners Combined</b>	<b>Each Partner</b>	<b>One partner</b>
<b>Net Worth:</b>				
Net Worth for the Financial Year 2016-17 should be positive. ( Certificate of Chartered Accountant showing calculation of Net Worth must be enclosed).	Must meet requirement	Not applicable	Must meet requirement	Not applicable
<b>Working Capital:</b>				
Working Capital based on the current assets and current liabilities (including the short term loan repayments due in current years) should be Rs. 92.66 Lakh i.e. 25% of the estimated cost of bid. (Available Working Capital shall be evaluated as Current Assets + Revolving Line of Credit – Current Liabilities (including loan repayment due within one year). NOTE: Certificate of CA must be submitted indicating clearly that the working capital is as per formula given in tender document and clearly stating the	Must meet requirement	Must meet requirement	Must meet (25%)requirement i.e. 6.25 % of estimated Cost.	Not applicable



<p>individual components. CA must also clearly mention that he has gone through the Revolving line of credit which is issued by scheduled Bank and Bank's commitment is project specific, assured and without any ambiguity and shall be available till final completion of project, otherwise bid shall not be considered. For revolving line of credit bank's letter should be attached. The bank issuing revolving line of credit has to be scheduled Bank as per format, otherwise it shall not be considered.</p>				
<b>5.2 Construction Turnover</b>				
<p>Average Annual Construction / horticulture Turnover of last <b>three financial years</b> (Financial Year 2015-16 to 2017-18) should be equal to or more than Rs 185.31 lakh. Audited Balance Sheets of all the three financial years must be submitted in support, without which the bid may not be considered. The calculation sheet for annual average construction turnover shall be certified by a Chartered Accountant.</p>	Must meet requirement	Must meet requirement	Not applicable	Lead member must meet 60 percent of the requirement
<b>5.3 BID CAPACITY:</b>				
<p>Bid Capacity: The bid capacity of the bidder shall not be less than the estimated cost of the bid. The formula for calculating Bid capacity is given here  <math display="block">\text{Bid Capacity} = (2 \times A \times N) - B</math>           Where A= Maximum value of Annual Turnover from Civil Engineering works executed in any one year            During the last five years (2013-14,14-15,15-16,16-17</p>	Must meet requirement	Must meet requirement	Must meet 25% requirement	Lead member must meet 60 percent of the requirement

& 17-18) (updated to present price level) taking in to account the completed as well as works in progress (including current year, if opted by the bidder), N=Prescribed completion period of the work for which bids are invited in years, B= Value at present price level (2017-18) of existing commitments and ongoing works to be completed during N period i.e., the period of completion of works for which bids are invited.				
---	--	--	--	--

NOTE:- The certificate of CA regarding Bid Capacity must be submitted otherwise ebid shall not be considered. The certificate should clearly show the calculation how the Bid Capacity is calculated as per formula given in tender. The contractor should submit an under taking on stamp paper of Rs. 500 that he has mentioned all projects necessary for calculation of Bid Capacity.

The present price level for turnover and cost of completed work of similar nature, the previous year's value shall be given weight age of 10% per year as follows:

Sr. No	Financial Year	Weight age
(i)	2017-18	1.00
(ii)	2016-17	1.00
(iii)	2015-16	1.10
(iv)	2014-15	1.21
(v)	2013-14	1.33

**SECTION IV: BIDDING FORMS**

**Table of contents**

4.1 TECHNICAL PROPOSAL [WITH REFERENCE TO SECTION III] CHECK LIST .....

4.2 Letter of Technical Bid .....

4.3.1 Bid Security (Bank Guarantee Unconditional)\* .....

4.3.2 Bid Securing Declaration .....

4.4.1 Bidder's Qualification .....

4.4.1(a) Form ELI - 1: Bidder's Information Sheet .....

4.4.2 Form ELI – 2: JV Information Sheet .....

4.4.3 Form LIT 1- Pending Litigation .....

4.4.4 Form EXP – 1: General Construction Experience .....

4.4.5 Form EXP - 2: Construction Experience in Key Activities .....

4.4.6 Form EXP – 2(a): Specific Construction Experience .....

4.4.7 Form: Format for assured Revolving line of credit facility .....

4.5 Declaration by the Bidder in compliance of Section 7 & 11 of the Act.....

4.6 Letter of Financial Bid .....

4.7. Power of Attorney .....

4.9. Joint Venture Agreement (Among Three).....

4.10 Bidding Capacity =  $2 A \times N - B$  .....

4.10.1 STATEMENT FOR WORK IN HAND (for calculation of value of B) .....

4.11 Check Points must be filled by Bidder .....

4.12 SELF APPRAISAL SHEET TO BE FILLED BY THE BIDDER FOR  
DETERMINATION OF RESPONSIVENESS .....

#### **4.1 TECHNICAL PROPOSAL [WITH REFERENCE TO SECTION III] CHECK LIST**

In addition to the forms given in this section, a Technical Proposal must necessarily contain the following; otherwise the bid shall be considered incomplete and may lead to non-responsive.:

1. Notice Inviting Bid
2. CA's certificates
3. Bank's letter as required in Tender Document (if applicable).
4. GST Registration in State of Punjab,
5. VAT / GST Clearance Certificate
6. Service Tax Registration, if required as per law
7. Proof of payment of Bid Security
8. Proof of Cost of bidding document or receipt of such cost.
9. Proof of Bid processing fee as specified.
10. Bid capacity stipulations as required in Tender Document.
11. Completion Certificates of works which have been cited in support of fulfilment of eligibility criteria as specified in Tender Document.
12. Work orders of works which have been cited in support of fulfilment of eligibility criteria as specified in Tender Document
13. Drawings / designs / technical documents (if required) in support of works to be executed
14. Any modifications or withdrawal.
15. Other documents considered necessary to strengthen the bid.
16. JV agreement against which experience for eligibility is claimed to demonstrate clearly the JV members work in that JV.
17. Registration certificate of each bidder / JV Partner in appropriate class or equivalent in any State / Central / Urban Local Bodies/ in India.
18. Check Points and Self-appraisal sheet

**4.2 Letter of Technical Bid**

**Technical Bid Submission Sheet**

Date: \_\_\_\_\_

NIB No.: \_\_\_\_\_

To: \_\_\_\_\_

We, the undersigned, declare that:

(a) We have examined and have no reservations to the Bidding Document, including Addenda No.

.....

(b) We offer to execute in conformity with the Bidding Document the following Works:

.....

(c) Our Bid shall be valid for a period of **120** days from the date fixed for the bid submission deadline in accordance with the Bidding Document, and it shall remain binding upon us and may be accepted at any time before the expiration of that period;

(d) If our Bid is accepted, we commit to obtain a Performance Security in the amount of \_\_\_\_\_ percent of the Contract Price or Performance Security Declaration, as the case may be, for the due performance of the Contract;

(e) Our firm, including any subcontractors or suppliers for any part of the Contract, have nationalities from the eligible countries;

(f) We are not participating, as Bidder, in more than one Bid in this bidding process, other than alternative offers, if permitted, in the Bidding Document;

(g) Our firm, its affiliates or subsidiaries, including any subcontractors or suppliers has not been debarred by the State Government or the Procuring Entity;

(h) We understand that this Bid, together with your written acceptance thereof included in your notification of award, shall constitute a binding contract between us, until a formal Contract is prepared and executed;

(i) We understand that you are not bound to accept the lowest evaluated bid or any other bid that you may receive;

(j) We agree to permit Government of Punjab or the Procuring Entity or their representatives to inspect our accounts and records and other documents relating to the bid submission and to have them audited by auditors appointed by the Procuring Entity;

(k) We have paid, or will pay the following commissions, gratuities, or fees if any, with respect to the bidding process for execution of the Contract:

Name of Recipient	Address	Reason	Amount

(l) We declare that we have complied with and shall continue to comply with the provisions of the Code of Integrity including Conflict of Interest as specified for Bidders in this Bidding Document during this procurement process and execution of the Works as per the Contract;

(m) Other comments, if any:

Name/ address: - \_\_\_\_\_

In the capacity of: \_\_\_\_\_

Signed \_\_\_\_\_

Duly authorised to sign the Bid for and on behalf of: \_\_\_\_\_

Date: \_\_\_\_\_

Tel: \_\_\_\_\_ Fax: \_\_\_\_\_

E-mail: \_\_\_\_\_

**4.3.1 Bid Security (Bank Guarantee Unconditional) \***

**Form of Bid Security**

***[Insert Bank's Name and Address of Issuing Branch or Office]***

**Beneficiary:** Beneficiary: Chief Executive Officer  
Amritsar Smart City Limited  
II Floor, SCO-21, Block-B, Ranjit Avenue, Amritsar, Punjab, 143001

**Date:** *[insert date]*

**BID GUARANTEE No.:** *[insert number]*

We have been informed that **[insert name of the Bidder]** (hereinafter called "the Bidder") has submitted to you its bid dated *[insert date]* ( hereinafter called "the Bid") for the execution of *[insert name of contract]* under Notice Inviting Bids No. *[Insert NIB number]* ("The NIB").

Furthermore, we understand that, according to your conditions, bids must be supported by a bid guarantee.

At the request of the Bidder, we *[insert name of Bank]* hereby irrevocably undertake to pay you any sum or sums not exceeding in total an amount of ----- **[insert amount in figures] [insert amount in words]** upon receipt by us of your first demand in writing accompanied by a written statement stating that the Bidder is in breach of its obligation(s) under the bid conditions, because the Bidder:

- (a) has withdrawn its Bid during the period of bid validity specified by the Bidder in the Letter of Technical Bid; or
- (b) having been notified of the acceptance of its Bid by the Procuring Entity during the period of bid validity,
  - (i) fails or refuses to execute the Contract Agreement,
  - (ii) fails or refuses to furnish the performance security, in accordance with the Instructions to Bidders (hereinafter "the ITB")
- (c) has not accepted the correction of mathematical errors in accordance with the ITB, or
- (d) has breached a provision of the Code of Integrity specified in the TB;

This guarantee will expire: (a) if the Bidder is the successful Bidder, upon our receipt of copies of the contract signed by the Bidder and the performance security issued to you upon the instruction of the Bidder; and (b) if the Bidder is not the successful Bidder, upon the earlier of (i) our receipt of a copy of your notification to the Bidder of the name of the successful Bidder; or (ii) thirty days after the expiration of the validity of the Bidder's bid. Consequently, any demand for payment under this guarantee must be received by us at the office on or before that date.

Signed: \_\_\_\_\_

***[Insert signature of person whose name and capacity are shown]***



**NOTE:- Scheduled Bank Only**

Name: \_\_\_\_\_

**[Insert complete name of person signing the Bid Security]**

In the capacity of: \_\_\_\_\_

**[Insert legal capacity of person signing the Bid Security]**

Duly authorized to sign the Bid Security for and on behalf of \_\_\_\_\_

**[Insert name of the Bank]**

Dated on day of

**[Insert date of signing]**

Bank's Seal \_\_\_\_\_

**[Affix seal of the Bank]**

**[Note: In case of a Joint Venture, the Bid-Security must be in the name of all partners to the Joint Venture/Lead bidder that submits the bid.]**

### 4.3.2 Bid Securing Declaration

#### Form of Bid Securing Declaration

**Date:** *[insert date (as day, month and year)]*

**Bid No.:** *[insert number of bidding process]*

**Alternative No, if permitted:** *[insert identification No if this is a Bid for an alternative]*

**To:** Beneficiary: Chief Executive Officer

Amritsar Smart City Ltd.

SCO – 21, II Floor, District Shopping Centre, Block–B, Ranjit Avenue, Amritsar - 143001,  
INDIA

We, the undersigned, declare that:

We understand that, according to your conditions, bids must be supported by a Bid-Securing Declaration.

We accept that we will automatically be suspended from being eligible for bidding in any contract with you, the Procuring Entity for the period of time of [insert number of months or years, as required by the Procuring Entity] starting on [insert date], if we are in breach of our obligation(s) under the bid conditions, because we:

- (a) withdraw our Bid during the period of bid validity specified in the Letter of Bid; or
- (b) do not accept the correction of errors in accordance with the Instructions to Bidders (hereinafter “the ITB”); or
- (c) having been notified of the acceptance of our Bid by you, the Procuring Entity, during the period of bid validity, (i) fail or refuse to sign the Contract, if required, or (ii) fail or refuse to furnish the Performance Security Declaration, in accordance with the ITB; or
- (d) breach any provisions of the Code of Integrity as specified in the ITB;

We understand this Bid-Securing Declaration shall expire if we are not the successful Bidder, upon the earlier of (i) our receipt of your notification to us of the name of the successful Bidder; or (ii) thirty days after the expiration of our Bid.

Signed: \_\_\_\_\_

***[Insert signature of person whose name and capacity are shown]***

Name: \_\_\_\_\_

***[Insert complete name of person signing the Bid-Securing Declaration]***

In the capacity of: \_\_\_\_\_

***[Insert legal capacity of person signing the Bid-Securing Declaration]***

Duly authorized to sign the bid for and on behalf of: \_\_\_\_\_

***[Insert complete name of Bidder]***

Dated on day of

***[Insert date of signing]***

Corporate Seal \_ \_\_\_\_\_

***[Affix corporate seal of the bidder]***

**[Note: In case of a Joint Venture, the Bid-Securing Declaration must be in the name of all partners to the Joint Venture/ Lead bidder that submits the bid.]**

**4.4.1 Bidder's Qualification**

To establish its qualifications to perform the contract in accordance with Section III (Evaluation and Qualification Criteria) the Bidder shall provide the information requested in the corresponding Information Sheets included hereunder.

**4.4.1(a) Form ELI - 1: Bidder's Information Sheet**

<b>BIDDER'S INFORMATION</b>	
Bidder's legal name	
In case of JV/ Consortium, legal name of each partner	
Bidders /all JV/Consortium partners' country of constitution.	
Bidder's /all JV/Consortium partner's year of constitution	
Bidder's /all JV/Consortium partners legal address in country of constitution	
Bidder's /all JV/Consortium partners authorized representative (name, address, telephone numbers, fax numbers, e-mail address)	
<p>Attached are self-attested copies of the following original documents:</p> <ol style="list-style-type: none"> <li>1. In case of single entity, certificate of registration/ in Corporation and memorandum of association or constitution of the legal entity named above.</li> <li>2. Authorization to represent the firm or JV named in above.</li> <li>3. In case of JV, letter of intent to form JV or JV agreement.</li> <li>4. In case of Consortium, letter of intent to form consortium or JV consortium</li> </ol>	

**4.4.2 Form ELI –2: JV Information Sheet**

Attach the Letter of Intent to form JV or certificate of registration/ in Corporation and memorandum of association or constitution of the legal entity, if JV is already in existence.

**Each member of a JV/must fill in this form**

<b>JV /consortium/ SPECIALIST CONTRACTOR'S INFORMATION</b>	
Bidder's legal name	
JV /consortium Partner's or Subcontractor's legal name	
JV /consortium Partner's financial share in the JV	
JV /consortium Partner's or Subcontractor's country of constitution	
JV /consortium Partner's or Subcontractor's year of constitution	
JV /consortium Partner's or Subcontractor's legal addressing country of constitution	
JV /consortium Partner's or Subcontractor's authorized representative information (name, address, telephone numbers, fax numbers, e-mail address)	
<p>Attached are attested copies of the following original documents:</p> <ol style="list-style-type: none"> <li>1. Certificate of registration/ in Corporation and memorandum of association or constitution of the legal entity named above.</li> <li>2. Authorization to represent the firm named above.</li> </ol>	

**4.4.3 Form LIT 1- Pending Litigation**

**Each Bidder or member of a JV / must fill in this form**

Pending Litigation			
<ul style="list-style-type: none"> <li>• No pending litigation in accordance with Section III (Evaluation and Qualification Criteria).</li> <li>• Pending litigation in accordance with Section III (Evaluation and Qualification Criteria).</li> </ul>			
Year	Matter in Dispute	Value of Pending Claim in INR	Value of Pending Claim as a Percentage of Net Worth

**4.4.4 Form EXP – 1: General Construction Experience**

**Each Bidder or member of a JV must fill in this form**

<b>GENERAL CONSTRUCTION EXPERIENCE</b>				
Starting Month Year	Ending Month Year	Years	Contract Identification and Name and Address of Procuring Entity Brief Description of the Works Executed by the Bidder	Role of Bidder

Bidder Must Enclose:

1. Certificate of CA mentioning the construction turnover as per relevant clause.

**4.4.5 Form EXP - 2: Construction Experience in Key Activities**

Fill up one (1) form per contract

<b>Contract with Similar Key Activities</b>			
<b>Contract No.....of.....</b>		<b>Contract Identification</b>	
<b>Award Date</b>		<b>Completion Date</b>	
<b>Total Contract Amount</b>		-----Equivalent INR -----	
<b>If partner in a JV or subcontractor, specify participation of total contract</b>	<b>Percent of Total amount</b>	<b>Amount</b>	
<b>Employer's Name Address Telephone Number Fax Number E-mail</b>			
<b>Description of the key activities in accordance with Criteria.</b>			
Reference page No., copy of work order and completion & commissioning certificate in support of above experience:			



**4.4.6 Form EXP – 2(a): Specific Construction Experience****Note:** Please fill up one sheet per contract

<b>CONTRACT OF SIMILAR SIZE AND NATURE</b>		
Contract No..... .of.	Contract Identification	
Award Date		Completion Date
Role in Contract	Contractor / Management Contractor / Subcontractor	
Total Contract Amount	INR	
If partner in a JV or subcontractor, specify participation of total contract amount	Percent of Total	Amount
Procuring Entity's Name, Address, Telephone Number, Fax Number, E-mail address		

Bidder Must Enclose:

1. Work order.
2. Experience certificate as per relevant clause from an officer not below the rank of executive Engineer or Equivalent.

**4.4.7 Form: Format for assured revolving line of credit facility**

*(To be submitted by a Scheduled Bank on the Bank's Letter head)*

**Date:** (Insert Date-

**To:**

Chief Executive Officer  
Amritsar Smart City Limited,  
SCO – 21, II Floor, District Shopping Centre, Block–B, Ranjit Avenue, Amritsar - 143001,  
INDIA

Subject: Letter of Assurance for Revolving line of credit facility for INR ----

Dear Sir,

\_\_\_\_\_  
—  
WHEREAS \_\_\_\_\_ [name and address of Bidder] (hereinafter called the "Bidder") intends to submit a bid for----- (name of contract package) -----" under the Amritsar Smart City Limited. Amritsar (hereinafter called the "Employer") in response to the Invitation for Bids issued by the Amritsar smart City Limited Amritsar through NIB no. -----; and

WHEREAS the Bidder has requested that an assured revolving line of credit be provided to it for executing the ----- (name of contract package) -----  
-----In the event that the Contract is awarded to it; then

KNOW ALL THESE PEOPLE by these presents that We \_\_\_\_\_ [name of Bank] of \_\_\_\_\_ [name of Country] having our registered office at \_\_\_\_\_ [address of registered office] are willing to provide to

\_\_\_\_\_ (the Bidder) a sum of up to \_\_\_\_\_

[Amount of guarantee in figures and words] as an assured revolving line of credit for executing the Works under ----- ( name of contract package) ----- should the Bidder be awarded the contract based on its tendered prices.

We understand that this assurance may be taken into consideration by the Employer during evaluation of the Bidder's financial capabilities, and further assure that we intend to maintain this revolving line of credit until such time as the Works are completed and taken over by the Employer.

SEALED with the Common Seal of the said Bank on the \_\_\_\_\_ day of \_\_\_\_\_/2017

Date \_\_\_\_\_ Signature of the Bank: \_\_\_\_\_

Witness: \_\_\_\_\_ seal \_\_\_\_\_

[Signature, name and address]

**4.6 Letter of Financial Bid**

**Financial Bid Submission Sheet**

Date: \_\_\_\_\_ NIB No.: \_\_\_\_\_

To: \_\_\_\_\_

We, the undersigned, declare that:

- (a) We have examined and have no reservations to the Bidding Document, including Addenda No.: -
- (b) We offer to execute in conformity with the Bidding Document the following Works:
- (c) The total Price for our Bid, excluding any discounts offered, if permitted, in item
- (d) below is: \_\_\_\_\_ The discounts offered, if permitted, and the methodology for their application are: \_\_\_\_\_.
- (e) We understand that this Bid, together with your written acceptance thereof included in your notification of award, shall constitute a binding contract between us, until a formal Contract is prepared and executed.
- (f) We understand that you are not bound to accept the lowest evaluated bid or any other bid that you may receive.
- (g) Other comments, if any:

Name/ address: \_\_\_\_\_

In the capacity of: \_\_\_\_\_

Signed: \_\_\_\_\_

Duly authorised to sign the Bid for and on behalf of: \_\_\_\_\_

Date: \_\_\_\_\_

Tel: \_\_\_\_\_ Fax \_\_\_\_\_

E-mail: \_\_\_\_\_

**4.7 Power of Attorney**

Power of Attorney for Authorized Representative

The firm M/s..... authorize the following Representative to sign and submit the tender document, negotiate terms and conditions for the contract, to sign the contract, to deal with the, to issue and receive correspondence related to all matters of the tender "-----". We / M/s undertake the responsibility due to any act of the representative appointed hear by.

**For Partnership Firm's**

S.No	Name of the All Partner	Signature of Partner with Seal
1.		
2.		
3.		
4.	Name and Designation of the person Authorized	
5.	Attested Signature of the Authorized Representative	

**For Limited Firm's**

Name and Designation of the person Authorized	
Firm	
Address	
Telephone No.	
Fax No.	

Telex No.	
Authority By which the Powers is delegated	
Attested Signature of the Authorized Representative	
Name and Designation of person attesting the signatures	

**4.9. Joint Venture Agreement (Among Three)**

**(ON Rs 1000 STAMP PAPER)**

**Memorandum of Understanding for**

**JOINT VENTURE**

This Memorandum of Understanding (hereinafter referred to as "MOU") is made and entered into this ----- ("Effective Date").

BETWEEN

M/s. \_\_\_\_\_ acompany

Incorporated, and having its registered office at

\_\_\_\_\_  
(Hereinafter referred to as the "First Party"/ "One Partner");

M/s. \_\_\_\_\_ acompany

Hereinafter jointly referred to as the "Parties" and individually as "Each Party" or "a Party" as the case may be.

WHEREAS,

**A) Amritsar Smart City Limited. AMRITSAR or Procuring entity invited bid**  
for \_\_\_\_\_

(B) The **Parties** hereto formed a Joint Venture or will form a joint venture (hereinafter referred to as the "**JV**") to jointly execute the above project in all respect **NOW THEREFORE IT IS HEREBY AGREED** as follows

**ARTICLE 1: JOINT VENTURE:**

1.1. The Parties hereto agree to form the Joint Venture with \_\_\_\_\_ designated as throne Partner and First Partner.

1.2. \_\_\_\_\_ shall be the Second Member – or Second Partner

**ARTICLE 2: JOINT VENTURE NAME:**

2. The JV shall do business in the name of “\_\_\_\_\_ joint venture”

**ARTICLE 3: JOINT AND SEVERAL LIABILITIES:**

3. The Parties hereto shall, for the above-referred Projects, be jointly and severally liable to the Employer for the execution of the Projects in accordance with the Contract till the actual completion of Contract including defect liability period and operation & maintenance as per bid conditions.

**ARTICLE 4: PROPORTIONATE SHARE:**

4.1 Each member of the Joint Venture agrees to place at the disposal of the Joint Venture, the benefit of all its experience, technical knowledge and skill, and shall in all respects bear its share of responsibility and burden of completing the contract. The parties herein shall be responsible for physical and financial distribution of work as under.

Lead Partner: Financial responsibility: -----

Physical responsibility: -----

Other Partners: Financial responsibility: -----

Physical responsibility: -----

- 4.2 All rights, interests, liabilities, obligations, risks, costs, expenses and pecuniary obligations and all net profits or net losses arising out of the Contract shall be shared or borne by the Parties in the above Proportions.
- 4.3 The members in the proportion as mention in article 4.1 shall contribute sufficient Initial fixed capital for timely execution of the project including commissioning & operating period as per the contract.

**ARTICLE 5: JOINT EFFORT AND MANAGEMENT:**

- 5.1 The Parties shall participate as a JV in the submission of bids and further negotiations with the Employer and shall co-operate and contribute their respective expertise and resources to secure and execute the Projects.
- 5.2 On award of Projects, the First Partner in consultation with the other members of JV will decide on the final management structure for the successful execution of the Projects as per the terms of Contract.
- 5.3 All the Parties hereby agree to pool in their financial, administrative, managerial, technical and material resources for execution of the Projects, including commissioning & operation for the period as stipulated in the contract. The share of interest of the JV shall be as per the mutual understanding for the successful completion of the project.

**ARTICLE 6: EXCLUSIVITY:**

- 6.1 The co-operation between the Parties hereto shall be mutually exclusive i.e. none of them shall without the other Party's consent & prior approval of Amritsar Smart City Limited Amritsar, approach or cooperate with any other parties in respect of the Project.
- 6.2 In the course of working as associates, the parties to the JV will be sharing information with each other which may be proprietary /confidential information /knowledge acquired by each other. It is hereby agreed that the parties will maintain complete secrecy regarding such information / knowledge and will not divulge to any party for any other purpose except for the success of the joint execution of the contract. All parties will also indemnify each other against any claim that may arise out of using information, which are being claimed proprietary.

**ARTICLE 7: Memorandum of Understanding:**

- 7.1 This Memorandum of Understanding shall be terminated: -
- a. If the Parties mutually confirm that the JV's bid proposal has not been finally accepted by Employer and all rights and obligations of the Parties under or in connection with this Memorandum of Understanding have ceased, or
  - b. After successful completion of the project including commissioning & Maintenance and defect liability period from the date of this Memorandum of Understanding unless extended for further period on demand of Amritsar Smart city limited Amritsar & mutual consent of the Parties, or
- 7.2 The Memorandum of Understanding can be modified by mutual consent of the Parties to suit the efficient and expeditious execution of Projects including commissioning & Maintenance or to make this agreement more meaningful to suit the requirements of Employer after the consent of the Employer.



**ARTICLE 8: ARBITRATION:**

8.1 Any dispute resulting from this Agreement shall be settled amicably by mutual Consultation by the Managing Directors/Chairman of \_\_\_\_\_ & \_\_\_\_\_ In the event that an amicable settlement is not reached within 60 days in any particular case, the dispute shall be referred to arbitration and shall be resolved in accordance with and subject to the provisions of the \_\_\_\_\_ and any statutory modifications and enactment hereof for the time being in force. The decision of the arbitrators shall be final and binding upon both parties. The venue of arbitration will be Amritsar.

**ARTICLE 9: GOVERNING LAWS:**

9.1 This Agreement shall in all respects be governed by and interpreted in accordance with the \_\_\_\_\_ Laws

**ARTICLE 10: CONFIDENTIALITY:**

10.1 No Party hereto shall disclose to any other party any information of a confidential nature including but not limited to trade secrets, know-how acquired from any Party in connection with the subject matter of this Agreement.

**ARTICLE 11: ADDRESS OF CONSORTIUM:**

Any and all correspondence from the Employer to the JV shall be addressed to (name of JV) at the address stated herein below– (any one of the partners). The address of the Consortium office of the partner companies will be deemed to be the address for the purpose of communication. The notice, if any required to be served on the party by the other party, will be deemed to be served, if the said notice / communication is delivered by Registered Post at the respective address (name of JV)

---

**ARTICLE 12: Authorized Representative:**

The JV shall nominate a Representative who shall have the authority to conduct all business for and on behalf of any and all the parties of the JV during the bidding process and, in the event the JV is awarded the Contract, during contract execution.

Authorized Representative of JV: \_\_\_\_\_

**ARTICLE 13: ASSIGN ABILITY:**

13.1 The interests and rights of a Party in the Contract and as a Party of the Joint Venture shall not be transferable or assignable without the written consent of the Employer & other party. ARTICLE14: INTERPRETATION OF HEADINGS:

14. The headings of each of the Articles herein contained are inserted merely for convenience of reference and shall be ignored in the interpretation and construction of any of the provisions herein contained.

**ARTICLE 15: OTHERS**

15.1 Any other matters not contained in this Agreement shall be discussed and amicably agreed upon by the Parties in the spirit of mutual trust and cooperation for timely completion of project including commissioning & Maintenance of project. Notwithstanding anything above all the Parties are severally and jointly responsible to the Employer for execution of the Contract:

IN WITNESS WHEREOF the Parties hereto have caused this Agreement to be executed by each of the duly authorized representatives as appearing below: -

Name:

Designation:

Signed by)

For and on behalf of)

\_\_\_\_\_  
\_\_\_\_\_

Name:

Designation:

Signed by)

For and on behalf of)

\_\_\_\_\_  
\_\_\_\_\_

Name:

Designation:

Signed by)

For and on behalf of)

\_\_\_\_\_  
\_\_\_\_\_

Name:

Designation:

Signed by)

For and on behalf of)

\_\_\_\_\_  
\_\_\_\_\_

Name:

Designation:

Signed by)

For and on behalf of)

\_\_\_\_\_  
\_\_\_\_\_

**4.10 Bidding Capacity = 2 A X N – B****4.10.1 STATEMENT FOR WORK IN HAND (for calculation of value of B)**

This is to certify that the status of the present works in hand as on date of publication of NIT of order value more than Rs. 10.00 lacs for

Which either order is received or the work is under execution but which are still not completed is as under:

Amount in Lac Rs.

S . N o	Brief Description of Work	Stipulated Date of Start	Stipulated Date of Completion	Time left for execution after date of publicatio n of NIT, in months	Cost of awarde d work	Cost of work executed up to date of publication of NIT	Balance Cost of un- executed work as on date of publication of NIT in 30 month from and date of submission
1	2	3	4	5	6	7	8=6-7

1. If the value of Balance work goes beyond 30 months from the date of bid submission then client certificate mentioning the amount of work to be executed beyond 30 months, otherwise full balance work shall be accounted for calculation of 'B' value.
2. This is certified that this is true in all respect and can be used for calculation of the bidding capacity as per the formula given in ITB. This is also certified that other orders under execution by the firm shall not materially affect the bidding capacity of the firm as required in this tender. **(Format should be on Rs 500/= stamp paper)**

Signatures with Seal of Authorized Signatory for tender

## 4.11 Check Points must be filled by Bidder

S.No.	Paper no. RFP	Requirements / Documents required to be submitted		Check Points	YES/NO	Enclosed at page no. of bid and any other detail as required
1		Cost of Bid Document as Rs. 4,000/-	NEFT/RTGS/Net Banking			
				Proof of online transaction		
2		Bid Processing Fee of Rs 5,900/-	NEFT/RTGS/Net Banking	Proof of online transaction		
3		Bid Security of Rs.7.41 lacs (Rupees Seven lacs and Forty One Thousand only)	NEFT/RTGS/Net Banking	Proof of online transaction		
4		Power of Attorney	On Stamp Paper, as per page Original hard copy to be submitted in the office of CEO, Amritsar smart city limited. AMRITSAR by date and time mentioned in NIB and scanned copy to be uploaded with technical bid	Confirm that value of Stamp Paper is Rs. 500/-		
				Name & designation of person who has issued POA		
				Name & designation of person to whom POA is issued		
5		Joint Venture Agreement	Agreement as per format on page (Among three) Original	Confirm that value of Stamp		

S.No.	Paper no. RFP	Requirements / Documents required to be submitted		Check Points	YES/NO	Enclosed at page no. of bid and any other detail as required
			hard copy to be submitted in the office of CEO, Amritsar smart city limited. AMRITSAR by date and time mentioned in NIB and scanned copy to be uploaded with technical bid	Paper is Rs.1000/- Confirm that financial responsibility of lead partner is minimum 51% Confirm that financial responsibility of other partner bidder is minimum 20% each.		
				Confirm that JV is in prescribed format. If not, liable to be rejected.		

#### 4.12 SELF APPRAISAL SHEET TO BE FILLED BY THE BIDDER FOR DETERMINATION OF RESPONSIVENESS

S.No.	Paper no. RFP	Requirements as per bid document	Check Points	Tick the correct option or fill in information	Enclosed at page no. of bid and any other detail as required
<b>General Requirements</b>					
1		Registered Contractor in A class for Civil work with requisite Experience in Horticultural work as per qualification criteria, if A class contractor not having similar experience in Horticultural work can be JV with registered A class contractor for Horticultural work of the department / organization of any State Govt. / Central Govt. / Urban Local Body / Govt. Undertaking of country	Confirm that bidder / all partners of JV are registered in 'A' class or equivalent	YES/NO	
			Name of department & State		
			Confirm that valid up to date of submission of bid	YES/NO	
2		VAT Registration /clearance certificate	Confirm that submitted	YES/NO	
3		VAT/GST Registration in Punjab	Confirm that submitted with this bid or will be submitted later as per clause	Yes / later after award	
<b>Eligibility Criteria</b>					
4		Nationality - Indian/International firms	Specify nationality	Indian/Inter National	
5		Declaration as per format Requirement to be fulfilled by:	Confirm that declaration submitted by bidder / each	Yes / No	

S.No.	Paper no. RFP	Requirements as per bid document	Check Points	Tick the correct option or fill in information	Enclosed at page no. of bid and any other detail as required
		Each of the consortium / JV member	partner in case of JV		
			Confirm that it is in the prescribed format. If not, bid is liable to be rejected	Yes / No	
6		Declaration regarding Debarment/Transgression by any procuring entity Requirement to be fulfilled by: Each of the consortium / JV member	Confirm that declaration submitted by bidder / each partner in case of JV	Yes / No	
			Confirm that it is in the prescribed format; If not, bid is liable to be rejected	Yes / No	
7		Pending Litigation in Form LIT-1 - All pending litigation shall be treated as resolved against the bidder and so shall in total not represent more than 50 percent of Bidder's net worth  Requirement to be fulfilled by: Each of the consortium / JV member	Confirm that declaration submitted by bidder / each partner in case of JV	YES/NO	
			Confirm that it is in the prescribed format; If not, bid is liable to be rejected		
			Confirm that value of litigations is less than 50%of bidder's net worth and CA certificate showing calculation	YES/NO	
8		Experience of construction contracts in the role of contractor, subcontractor, or management contractor for	Confirm that Certificate of CA attached; If not, bid is liable	YES/NO	

S.No.	Paper no. RFP	Requirements as per bid document	Check Points	Tick the correct option or fill in information	Enclosed at page no. of bid and any other detail as required
		at least the last 3 Years prior to the Bid submission deadline - Certificate of CA certifying construction experience in last 3 years based on construction turnover Requirement to be fulfilled by: Each of the consortium / JV member	to be rejected		
9		<p>Bidder should have completed One single similar work costing not less than Rs.296.49 lakh the amount equal to 80% of the estimated cost of the bid.</p> <p>or</p> <p>Two similar works costing not less than Rs. 185.31 lakh the amount equal to 50% of the estimated cost of the bid.</p> <p>or</p> <p>Three similar works costing not less than Rs. 148.25 lakh the amount equal to 40% of the estimated cost of the bid.</p>			
11		i) Copies of Work Orders, Completion and satisfactory performance Certificates in support of their experience claims. Only works of Govt /Urban Local bodies under Govt. Sector shall be considered. The works which have been completed during the period mentioned above, though may have commenced earlier, and shall be considered for experience purposes.	<p>Name of client</p> <hr/> <p>Value of work done</p> <hr/> <p>value of work done by bidder in case work is carried out in JV</p> <hr/> <p>Stipulated Date of start (as</p>		



S.No.	Paper no. RFP	Requirements as per bid document	Check Points	Tick the correct option or fill in information	Enclosed at page no. of bid and any other detail as required
			per work order) Stipulated Date of completion (as per work order)		
12		At least of the amount for considering experience of the bidder, out of its experience as required for qualification, for JV, its own works in the JV shall be considered with relevant of large size contract. Evidence /certificates.	Confirm that copy of work order is attached Confirm that copy of client's certificate is attached and it has reference of above work order. Confirm that the certificate is issued by the officer not below the rank of Executive Engineer Confirm that the certificate is issued by the officer not below the rank of Executive Engineer.		
13		If Contractor has completed the work at least of the amount Required for qualification, out of large size	Details of qualifying works Work no. 1		
Similar information to be given for each work if work done is more than one					

S.No.	Paper no. RFP	Requirements as per bid document	Check Points	Tick the correct option or fill in information	Enclosed at page no. of bid and any other detail as required
		contract. In case of JV, all partners combined should meet the requirement	Name of work (in brief) Name of client Value of work done value of work done by bidder in case he carried out this work as JV Stipulated Date of start (as per work order) Stipulated Date of completion (as per work order)		
14		Certificate of Chartered Accountant certifying Net worth for the Financial Year 2016-17 is positive, along with calculations. In case of JV, each partner should meet requirement.	Confirm that Certificate of Chartered Accountant attached with calculation of net worth; If not, bid is liable to be rejected		
15		Form FIN-2 - Average Annual Construction Turnover of last three Financial years (Financial Year 2015-16 to 2017-18) should be equal to or more than Rs.185.31 lakh. The calculation sheet for annual average construction turnover shall be certified by a Chartered Accountant. In case of JV, lead member should meet 60 percent (Rs. 66.71 lakh) of the requirement	Confirm that Certificate of Chartered Accountant clearly mentioning word "construction" turnover and its value for each financial year and calculation of average value at present price level, attached; If not,		

S.No.	Paper no. RFP	Requirements as per bid document	Check Points	Tick the correct option or fill in information	Enclosed at page no. of bid and any other detail as required
			bid is liable to be rejected		
16	42	Bid capacity = $2A \times N - B$	Indicate value of avg. annual turnover		
			Confirm that affidavit of bid capacity submitted on Stamp Paper of Rs.500.00		
			Confirm that certificate of CA submitted for Bid Capacity clearly showing calculation; If not, bid is liable to be rejected		
			Value of A		
			Value of B		
			Bid Capacity		
			Confirm that bidder has mentioned in affidavit that all works above Rs. 10 lac., to be completed in next 30 months (period of completion + bid validity period), required for determination of value		

S.No.	Paper no. RFP	Requirements as per bid document	Check Points	Tick the correct option or fill in information	Enclosed at page no. of bid and any other detail as required
			fob” are declared		
17		<p>Working capital</p> <p>Working Capital based on the current assets and current liabilities (including the short term loan repayments due in current years) should be 25% of the estimated cost of bid. ( Available Working Capital shall be evaluated as Current Assets + Revolving Line of Credit – Current Liabilities (including loan repayment due within one year).</p>	<p>Confirm that certificate of CA submitted indicates clearly that the working capital is as per formula</p> <p>Given in tender. Confirm that CA has clearly mentioned that he has gone through the letter of Revolving Line of Credit and bank’s (scheduled Bank) commitment letter is project specific and assured without any ambiguity otherwise bid is liable to be rejected.</p>		
			Confirm that bank’s letter submitted for revolving line of credit, If required		
			Confirm that the above bank’s letter is as per format;		
			Value of working capital		

## SECTION V: SCOPE OF WORK & GENERAL SPECIFICATIONS

### 5.1 Observations and Way Forward

The parks in the ABD/walled city area are in poor condition and needs complete redevelopment. As well as the parks identified in the PAN City / outside walled city area including the street are in fair condition and hence needs basic upgradation and refurbishment. Most important aspect needed is the long run sustainability and proper maintenance of existing. Some of these parks have a good scope to cater a larger population by integration of few public facilities. These facilities can provide some more reasons to public to visit their neighbourhood park and can make public parks better places.



Figure 5-1: Washington Square Park (Source: Google)

### 5.2 Proposed Design and Concept

A few parameters considered for the design of parks are listed below

- Ease of access and safe environment.
- Complete with basic infrastructure for public facilities and their maintenance.

## Section-VI A: GCC

- Sustainability in long run.
- Maintenance friendly.
- Creation of healthy open green environment.

All parks are proposed with at least basic components of play equipments and gym equipments. This will improve their aesthetic image and make them long lasting. Physical activity is one of the most important health behaviours that contribute to well-being and longevity. Routine physical activity can prevent multiple chronic diseases, including diabetes, heart disease, high blood pressure, depression and cancer. Parks are an ideal place to be physically active, as their open spaces afford the room needed for running, walking, and a variety of sports, open gym and other active pursuits. It is critical to assess the degree to which parks could potentially contribute more to health and well-being. These neighbourhood parks are breathing spaces for residents. These common public places provide an opportunity to make health and fitness a part of resident life. Hence facilities like open gym are proposed which makes these facilities in the reach of common man. An enhancement in kids play area by introducing new play equipment, refitting of existing unused play equipment and special equipments for people with all disability in proper manner is proposed. Regular lights either repaired if reparable or replaced with LED lights (wherever necessary) and for horticulture watering facility a ring main line for proper distribution of water is proposed. There exists abandoned pump houses in few of the parks which are located in ABD/ walled city area. These abandoned pump houses are either demolished or refitted for adaptive reuse in the form of library, kids play area, etc. With the list of proposed items entire work is divided in four parts i.e. Civil, MEP, Horticulture, Other works. A detail description of each item is given in scope of work. The intent of the development of each of parks is mentioned below.

### 5.3 Design Approach

The origin of the city of Amritsar lies hidden in the mists of time due to the scanty evidence available in its early history. However the development of the city was planned but not accidental by fourth guru of Sikhs Guru Ram Dassji. Historical towns always depict **the values, the way of life, the social interaction, the security and social relations** on one hand. And these are manifested in various forms of **the building materials, the texture, the colour, the scale, decorative elements, streetscape, townscape, the craftsmen's skills** on the other hand, which are now on the way of vanishing. Accordingly the intent and approach for parks is **to preserve the historical value of the Amritsar city** by using materials which symbolizes **the character of the city** and spaces within these parks are revived to **enhance the quality of life, social interaction and security**. All the parks are designed on varied **themes** which represents **historical/ cultural character of city** and **elements** have been proposed accordingly.



## 5.4 Detail Design and Concepts

### 5.4.1 Ganj Di Mori Park

#### Existing Conditions of Park:

The park is located in the predominately residential area and is completely underutilized and abandoned. The park remains in the shade most of time due to its location, orientation and a recently constructed building along one of the boundaries. There is an electric transformer located along a front corner which is exposed with loose hanging wires. There is existing pump house placed in the centre of the park which is abandoned and underutilized. The children play equipments and benches are dismantled and broken and hence are underutilized. The neighbourhood community complains about the misuse of the park during the night, as it is occupied by vagabonds and drug addicts due to absence of lighting.

#### Proposal:

##### THEME: RAUNKAN TE BARKATAN

To avail the maximum open space and re organization the activities, the existing pump house is demolished completely. The electric transformer is shifted at the back side so that the front corner can be used affectively. Few children play equipments are proposed in the design for the neighbourhood kids. The tube well located at the centre of park is integrated in the design by plantations and seatings. The shape of the front corner offers the shape for stepped seating and a platform ahead, to be used during community level festivals and events. The park will be well lit at night to prevent its misuse from negative activities.



Figure 5-2: Conceptual Illustrations of proposed Ganj Di Mori Park

## 5.4.2 Park opposite Majith Mandi Post Office (Tunda Talab Park)

### Existing Conditions of Park:

This area more than a park appears as a left over space in the middle of a residential area. This open space is not read as a potential park, predominantly because of the lack of a boundary that could delineate the site. The site also has no specific level and seems more like an earth dump. A lot of burrows visible indicate at the presence of numerous rodents who may be living under the dumped earth. The open space also has a school present in its close vicinity and has a less traffic flow around, mostly that of the residents residing in this area. Due to the lack of a proper boundary feature, the periphery of the site is used for parking by the surrounding residents. The site has also been used for raising electric transformers, electric poles and a boring pump. The immediate site context does not seem very impressive because of the presence of a lot of dilapidated structures and services. There is an existing pump house which is abandoned and underutilized. The interstitial spaces are also being used to dump waste as apparent in the photographs.

### Proposal:

#### THEME: SIKHYA DI SAUGAT

The proposal responds to the immediate school in the vicinity. All the activities proposed are in relate to the children in the form of children play equipments. The transformers are shifted at one location and reach out of children for safety. The existing pump house is retrofitted and remodelled for adaptive reuse in the form of library or play house. A tensile structure is provided which is attractive shaded and unique in design can be used by the school children during lunch time. Due to the limitation of space; there is no scope for the installation of any other equipment.



Figure 5-3: Conceptual Illustrations of proposed Majith Mandi Park



### 5.4.3 Shakti Nagar Chowk Park

#### Existing Conditions of Park:

The park is situated at a cross junction along the busy commercial street called Phullan Wala Chowk. There are thriving commercial retail and institutional activities around the site. The site once planned as a park has dense tree plantations inside, however the place is underutilized and dysfunctional and is used as storage and dumping space by the hawkers and vendors around. There are hawking and vending activities along the boundary of the park. There is a urinal too which is semi open, poorly maintained and connected to the open drain which results in continuous foul smell around.

#### Proposal:

#### THEME: KHUND CHARCHA

Considering the activities around, the park has enough potential to develop as public plaza for people's gathering. Hence the park is redesigned considering these activities. Activities like bird feeding, traditional covered seating *Chaupals* with more of hardscape and less of softscape is proposed in the design. The park will hereby act as a spill over space for the activities around. Activities related to children play and adult are not feasible in this park realizing the commercial, retail and institutional activities around.



Figure 5-4: Conceptual Illustrations of proposed Shakti Nagar chowk Park

#### 5.4.4 Shakti Nagar Park

##### Existing Conditions of Park:

The site was located in a core residential area, with a temple in its immediate vicinity towards the east. This is a well-developed park with a massive overhead water tank structure located in the centre of the site. The park is active and vibrant with positive utilization by the community. The park has a well laid walkway on the periphery. But it also divides the usable part of the park into smaller unusable pockets. The pathway is along the periphery of the park, broken at places along the edges but actively used by the senior citizens community. The covers of manholes are raised on the surface and are located unplanned, acting as barrier for the children to play. The existing play equipments are not sufficient considering the children population around during peak hours. There is no facility for elderly community. There are existing electric transformers exposed; placed around; unplanned with loose hanging wires which are fatal to the kids

##### Proposal:

##### THEME: TANDURUSTI SAU NIYAMTAN

The park is redesigned and reorganized considering the existing constraints. All the transformers are shifted together at one corner of the site. The proposed activities like children play area and open gym are placed along the corner and edge, hereby offering a large open space for the children to play freely. Considering the requirement, there is an addition of children's play equipments and open gym equipments for the community. There is an existing gazebo which is refurbished acting as entry point to the park.



Figure 5-5: Conceptual Illustrations of proposed Shakti Nagar Park



## 5.4.5 Gali Hargobindpura Park

### Existing Condition of Park

The site is located in a core residential area, with a temple in its immediate vicinity towards the North. The park is small rectangular parcel of land which is currently in a very poor condition. The park acts as only spill over space for surrounding community during any festivals and events. The park is abutting residential buildings on two sides and streets on other two sides. The park has a Gazebo which needs little renovation. The rest of the structures are half demolished and site is full of debris. There is a tube well located inside the park whose pipes are protruding above ground and act as a hindrance to the place. The community around expects this park to be developed at the earliest as it is the only space for them for community activities.

### Proposal:

#### THEME: RAUNKA TE BARKATAN

The park is redesigned considering the surrounding activities and demand of the community. Few children play equipments are proposed in the design for the neighbourhood kids. Existing Gazebo inside the park is renovated. The tube well located at the centre of park is integrated in the design by plantations and seatings. The platform is proposed near the entry from temple side which could be used as a stage or for seating during community level festivals and events. The park will be well lit at night to prevent its misuse from negative activities.



Figure 5-6: Conceptual Illustrations of proposed Gali Hargobindpura Park

## 5.4.6 Sant Nagar Park / Dolphin Park

### Existing Conditions of Park:

The park is located predominantly in residential area and is actively used by the neighbourhood community. The park is partly in good condition however some activities are abandoned and dysfunctional. An underutilized and dysfunctional fountain is located at the centre of the park with a mural of dolphin designs, hence the name Dolphin Park. Few of the benches are broken, rusted and are hence unused. There are two gates in the park out of which one is dysfunctional which is major problem of access to the park by the community. Though actively used by children and kids, there are no activities in the park for them for their recreation and leisure.

### Proposal:

#### THEME: TANDURUSTI SAU NIYAMTAN

Since the park is partly in a good condition, it is upgraded and refurbished with the addition of activities. The fountain trough is demolished and is replaced by mound hereby retaining the dolphin mural. Activities like children play equipments and open gyms for adults are proposed for the active usage. Street furniture like benches and gates are proposed for efficient use and ease of access for the community. An open air theatre is proposed to host local festivals and events by the community.



Figure 5-7: Conceptual Illustrations of proposed Sant Nagar Park



## 5.4.7 Recreational development on Ganda Nallah along Bolaria Park

### Existing Conditions of Street Stretch:

The Street Stretch along one of the boundaries of Boularia Park is Ganda Nallah which is recently covered by the authorities post laying of sewer pipelines below. The Street Stretch is now vacant, underutilized and used as dumping space for debris and garbage. There is adjacent road on the other side of the Street Stretch which has few commercial and institutional activities. Due to underutilization and dumping, the Street Stretch is occupied for vagabonds and drug addicts carrying out illegal activities.

### Proposal:

#### THEME: EK NOOR TE SAB JAG UPJA

Considering the school located along the road, the space has a potential to develop as outdoor sports activity. Activities like Basket Ball, Badminton Court, Skating Rink, Cricket Pitch, Traditional Wrestling, etc. are proposed throughout the Street Stretch. These activities will hereby result in positive usage of space as well as promote local sports within the neighbourhood around. These activities are further enhanced by tree plantations and seating spaces.



Figure 5-8: Conceptual Illustrations of proposed Recreational Development on covered Ganda nallah along Bolaria Park

## 5.4.8 Park behind Gurudwara Kalgidhar, Chheharta

### Existing Condition of Park:

The park is small triangular parcel of land which is currently vacant and underutilized but yet to be developed as park in future. The park is surrounded by predominant residential community and acts as only space for congregational gathering for nearby community. The park has dense shade giving trees which play an important role in climate control.

### Proposal:

#### THEME: RAUNKA TE BAHARAN

The park has accommodated all the activities for children, adults and senior citizens community. Activities like children play equipments and open gym equipments are proposed along the side of the parks. A circular platform is proposed at the centre surrounded by seatings spaces. This space can be used to host traditional festivals like Lori and Holi by the surrounding community.



Figure 5-9: Conceptual Illustrations of proposed Park behind Gurudwara Kalgidhar

## **5.4.9 Other Parks and Open Spaces**

### **Existing Conditions of Parks and Open Spaces**

The rest of the parks are located in PAN City or outside the ABD/Walled City Area. These parks are partially developed w.r.t its basic infrastructure like boundary wall, pavements, lawn, tree plantations, benches and gazebo. These infrastructures are partly underutilized due to its under maintenance, rusting and vandalism. Irrespective of these conditions, they are still actively used by the neighbourhood community especially women and senior citizens performing daily exercises like Yoga, Pilates, etc.

### **Proposal**

Most of these parks are partially in a good condition needs basic upgradation of facilities. Adding up of activities like children play equipments and open gym equipments around; other facilities like benches, dustbins, lighting would enhance the quality of these parks. Also few of the parks are having special components for people with all disability people like specially designed play equipments and gym equipments. The following are list of parks are developed with these components:

8. Sardar R S Bolaria Park
9. Baldev Prakash Park, Green Avenue
10. Kennedy Avenue Park, Kennedy Avenue
11. Park at Mata Kaulan Marg, Sehej Enclave
12. Park at Krishna Square
13. Shaheed Bhagat Singh Park, Akash Avenue
14. Suncity Park, Akash Avenue,
15. Anand Amrit Park (Rose Garden), Ranjit Avenue
16. Om Ji Park, Chheharta
17. Park behind Gurudwara Kalgidhara, Chheharta

## 5.4 Technical Specifications

### 5.3.1 Civil Works

#### A. Boundary wall

All parks have defined boundary wall. Some of the parks have boundary wall in poor condition which needs to be reconstructed. Some of the parks have boundary wall in good condition. These boundary walls require repair of plaster and painting work.

For construction of new boundary wall, existing wall has to be demolished till base. Plinth beam to be constructed on base of existing boundary wall. Brick wall 230 mm thick to be constructed above plinth beam up to the height of 600mm with MS grill on top. Brick wall has to be cladded with stone and stone coping should be provided on top of it. RCC column of size 230 x 230 mm thick has to be constructed in boundary wall at a regular interval of 6 m c/c from entry gate. Estimate of steel reinforcement can be taken for columns, Beams @100kg/ cum and for shuttering @8.25sqm/cum.

For repair, existing plaster to be dismantled first and clean surface to be prepared for new plastering. New cement plastering to be done with 20 mm cement plaster on both sides of wall finished with a floating coat of neat cement of mix : 1:4 (1 cement : 4 fine/ coarse sand) including T&P. Its contractor to responsibility to ensure proper curing, racking of joints etc for proper finish.

After plastering walls to be painted with water proofing cement paint of required shade with two or more coats applied @ 3.84 kg /10 sq.m.

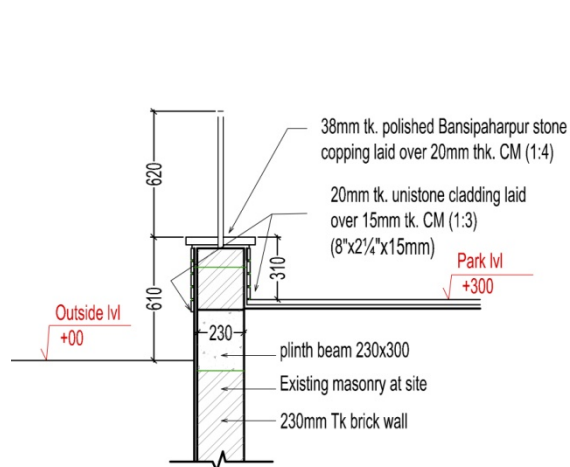

Figure 5-10: Typical section detail of boundary wall

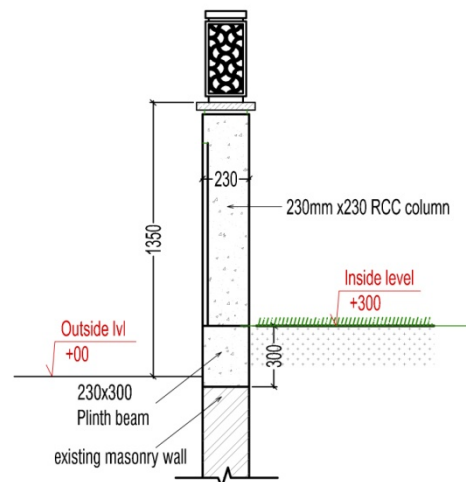

Figure 5-11: Typical section detail of boundary wall column



## Section-VI A: GCC

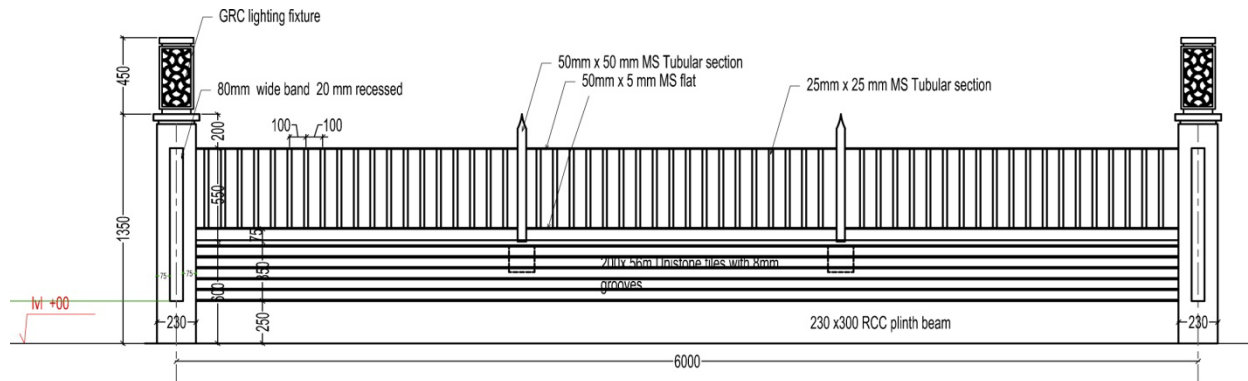

Figure 5-12: Typical Elevation detail of boundary wall and its column

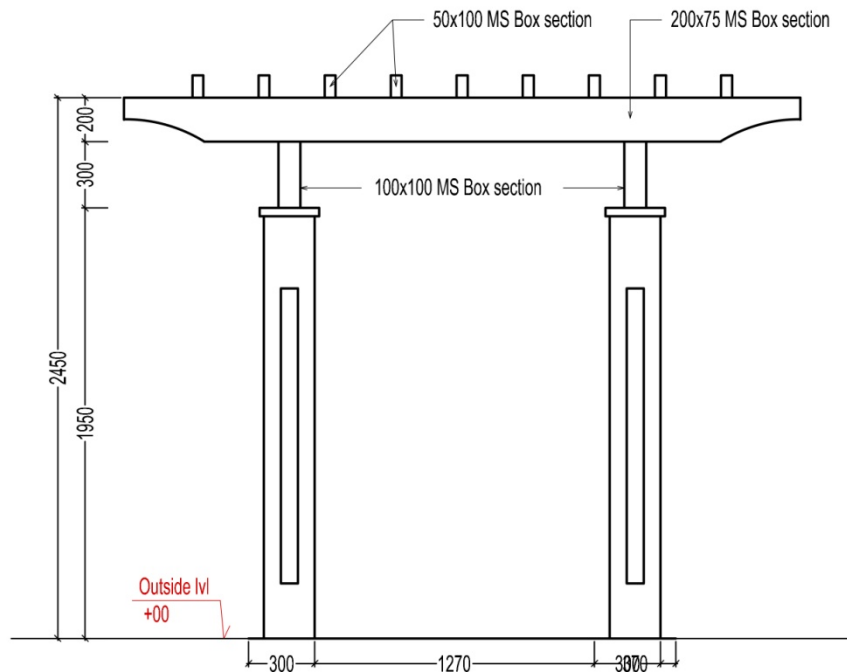

Figure 5-13: Typical Elevation detail of Entry gate trellis

## B. Repair of pathways

Some zones which have surface parking have broken interlocking pavers at many locations and not in good condition they need to be refurbished. However, at some places concrete pavers are in good condition, these pathways need not to be repaired. New surface should be constructed with 50 mm thick factory made cement concrete interlocking paver block of M-30 grade rubber moulded smooth finish with strong vibratory process in ordinary grey colour and pattern over and including 50mm thick compacted bed of course sand, filling the joints with fine sand etc.. Plain cement concrete M-20 grade precast kerb 250mm high with bottom width 165mm and top width 115mm should be given along the edges of the

## Section-VI A: GCC

pathway. At various places existing kerb stones are dismantled and replaced with plantation along the edge of the surface.

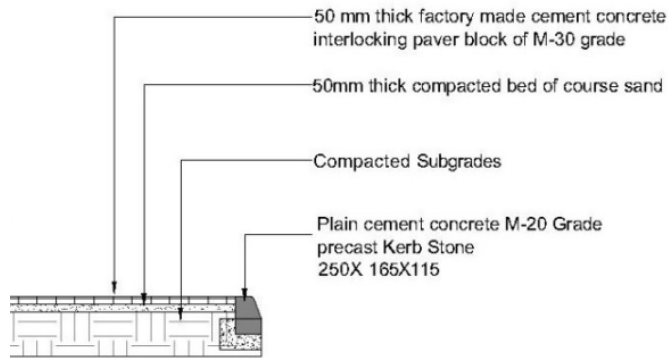

Figure 5-14: Typical detail of Interlocking Pavers

## C. Gazebo for Sit outs

For outdoor covered seating a metal gazebo with MS pipe section and CGI sheet covering is proposed. Contractor shall create base work for metal work foundation and gazebo floor with PCC with specified details. Floor of gazebo to be finished with Pavit tile or equivalent make. Structural steel work in built up girders or stanchions built up of one joist or channel section riveted or welded, including cutting and fixing gusset plate, bolts, nuts, rivets, welding rod etc. Complete with flange plates, heads, sole plates angle connections, etc. with hoisting and erection in position. Refer **annexure no.C2** for details.

## D. Open air theatre / Seat walls

For outdoor seating Open Air Theatre with stepped seating and stage to be constructed. Seat walls to be constructed in some parks along planter walls as per specifications given in the drawing.

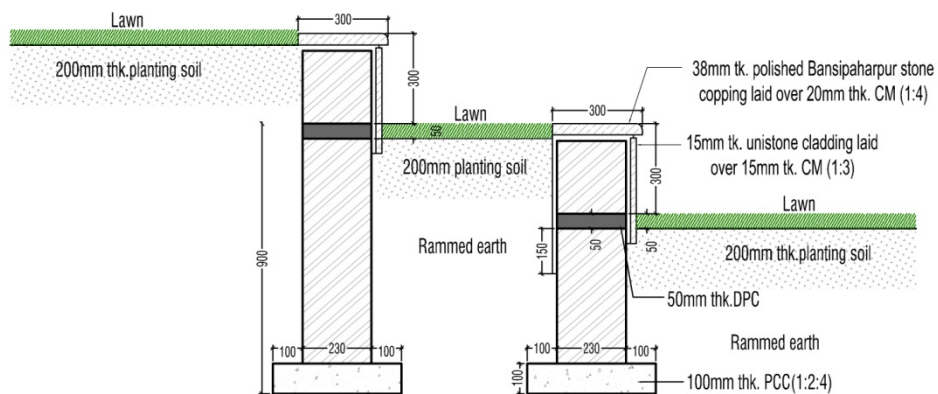

## Section-VI A: GCC

Figure 5-16: Typical Detail A of Seating in Open air Theatre

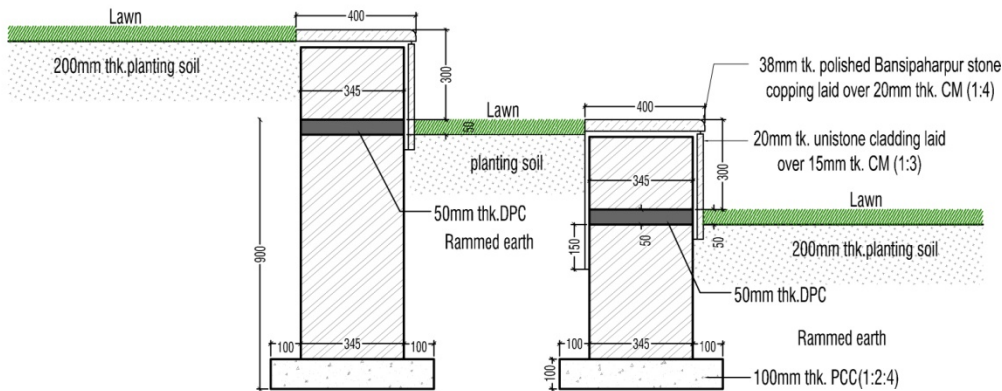

Figure 5-17: Typical Detail B of Seating in Open air Theatre

### E. Planter walls

Planters are created to add visual appeal in the area by raising walls from the ground to a height of 300-500mm and planting small shrubs inside it. These planter walls could also be used as seat wall.

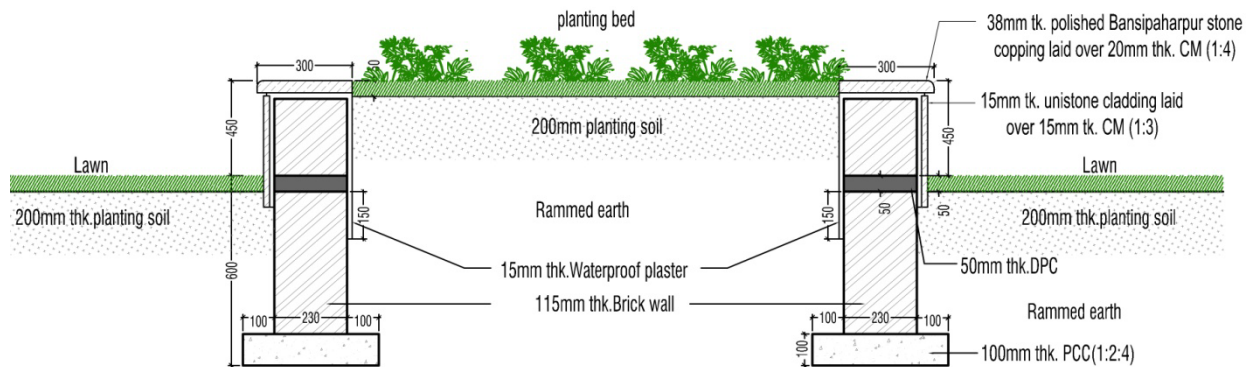

Figure 5-18: Typical planter detail

### F. MEP Works

#### A. Installation of new LED lights in replacement of existing lights

Considering Energy savings by LED lights, existing garden pole lights which are in good condition to be replaced with LED light source. Contractor shall remove the existing light and place the approved Led light with complete fitting and required installation work.

#### B. Installation of new ornamental LED lights and light poles

## Section-VI A: GCC

Some of the parks don't have lighting provision and so new LED lights are proposed which are as follows:

- GRC Bollard Light 10W LED (Jali as approved) of size 200mm X 200mm X 450mm luminaries in aluminium housing complete of cat no. NL-534-GRILL-10COB LED-450MM of Ai Nova or equivalent /Philips/Havells make.
- Street light luminaries 35W LED IP 56 (lamp type 24x1.5W) suitable for post top with inbuilt driver, 230V AC supply complete in all respect of cat no. NL-596-1-30 COB LED of Ai Nova or equivalent /Philips/Havells make.
- Heavy duty Floodlight luminaries 50W LED with inbuilt driver, aluminium cast body, electrochemically anodized reflector heat resistant toughened glass diffuser IP 67 cable gland and lead to weather proof fitment, 230V AC supply complete in all respect of cat no. NL-FAD-50WMLED of Ai Nova or equivalent/ Philips/Havells make.
- Updownlighter luminaries 2x12W LED with inbuilt driver aluminium die cast, 230V AC supply complete in all respect of cat no. NL-883A-2-1201PLED of Ai Nova or equivalent Philips/Havells make.
- Ground embedded in ground up lighter luminaries 3W LED with inbuilt driver, SS bazel, heavy duty cast aluminium housing duly pre-treated and powder coated, heat resistant toughened glass diffuser IP 67 cable gland and lead to weather proof fitment, 230V AC supply complete in all respect of cat no. NL-7862-301PLED of Ai Nova or equivalent Philips/Havells make.

G.I. pipe 'A' quality of 4 metre long having nominal bore dia. 65mm, planting depth 80cm with pit depth 95cm. conforming to I.S. 1239 part-I 1979, including fixing up to depth below G/L, the hole of excavation about 30 cm dia. and given depth to be filled in up to 15 cm below and above G/L with 1:2:4 cement concrete up to a height of 45 cm from G/L. The radial thickness of the plinth above G/L should not be less than 6.35 cm and sufficient to completely flush a MCB distribution board SPN 4way with hinged water tight cover with locking arrangement having one single pole MCB of required capacity of the same size. The outer surface of the plinth to be finished with 1:2 cement plaster 6 mm thick. M.S. fuse box shall have a water proof hinged cover with locking arrangement including painting of pole with two coats of approved aluminium paint as required.

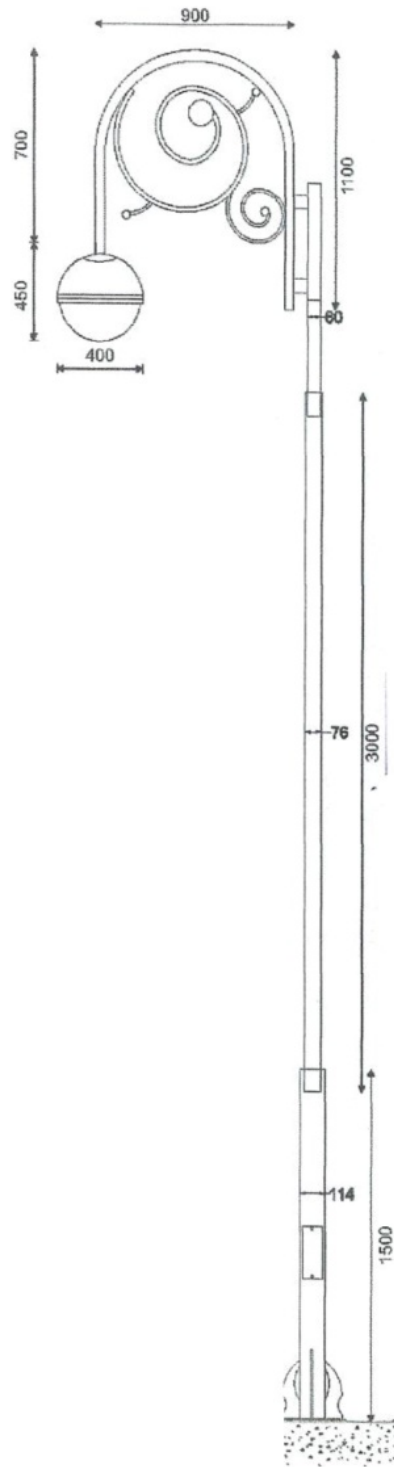

Figure 5-19: Lighting fixtures proposed in Park (Source: Google)





Figure 5-20: Lighting fixtures proposed in Park (Source: Google)

G.I. pipe 40mm dia. (A-class) single arm bracket at least 2.7 metre long arm to give a total overhang and round shape with design feature as per design of NOVA cat. no. NL-576-1 or as approved, the bracket should be fixed on the top of the GI pipe pole having top outer dia. 80mm with GI reducer 80mm x 40mm with two coats of an approved aluminium paint complete in all respect.

### **C. Installation of High mast lights**

Flood light 1X70/80 W LED luminaries with Pressure die cast housing with IP 65 protection of make Crompton cat no LSFN-72-CDL or PHILIPS MAKE CAT NO BVP120 LED 70 CW NB FG S1 PSU GR or HAVELLS MAKE CAT NO LHEUACN7PN6K080 complete in all respect.



Figure 5-21: High mast Light fixture proposed in Park (Source: Google)

Galvanized octagonal pole overall length 10 metre (sheet thickness 3mm), top dia.(A/F) 70mm and bottom dia. (A/F) 175mm, foundation size below ground level 600mm x 600mm x 1800mm, 4Nos. foundation bolts size 24mm dia., length 750mm with base plate dimensions 275mm x 275mm x 16mm thick.

G.I. pipe 50mm dia. (medium) Round bracket to make a ring of 5'(5 feet) dia. (1.52 metre long) with 3nos. inclined member 3' (3 feet) long welded with MS canopy 125mm inner dia., outer dia 140.8mm (medium), 450mm long suitable for 3 stepped steel tubular swaged and welded pole with top outer section dia. 114.3mm. The MS canopy should have 3 no. holes for fixing the bracket at the top end of the pole with the help of 3nos. ½"x1½" size nut bolt of full thread. The bracket should have MS round sheet 3mm thick 142mm dia. welded with MS ring of 142mm dia and 50mm long, 1.62mm thick for covering the top end of the canopy. The MS canopy and GI bracket should be welded at an angle according to the size of ring inclination with MS sheet 5mm thick triangular in shape having dimensions 375mm x 150mm x 5mm thick with two coats of an approved aluminium paint.

#### **D. Installation of Irrigation Ring Line**

For irrigation of lawn and planting area, 63mm dia GI ring main line should be installed with Brass QCV (Quick Coupling Valve) at specified locations. This ring line to be connected with existing municipality supply line according to the sources of water supply in the garden.



*Figure 5-22 - Photograph showing quick coupling valve(Source: Google)*



## Kids Play Equipments

Kids play equipment's are selected considering the various age groups.

### A. Double Swing (Age capacity 3-15 Year)

Providing and Fixing of Double Swing with ISI Approved with all accessories, main structure pipe 65 mm. dia. Galvanised steel pipe, PVC coated chain, Swing flap rubberised complete all bolt, nut are galvanised.(Unit will comprises of two swing simple and one with harness for toddlers). Seating arrangement of swing is made up of 9mm thick. All the sharp edges and corner properly grinded to give smooth finishing so that children are not hurt with playing on it The pure polyester powder coating (oven baked) done on the pipes extend the life of equipments. And install by C.C. (M-20 grade) base system.



Figure 3-10: Double Swing (Source: Google)

## Section-VI A: GCC

### **B. Merry Go Round** (Age capacity 3-12 Year)

Safe Play Area - 2.5 Diameter

Providing and Fixing of Merry Go Round (Revolving Platform) of ASTROKIDZ INC or Equivalent with ISI Approved are made up of Fibre and Steel. Its total required area 1.8 Dia mtr. Outer frame should be made by 25mm IDGI B Class pipe and handle should be made by 20mm IDGI B class Pipe connective with 50mm IDGI centre pipe. Seat should be made by FRP with 3mm Thick. Centre pipe connected with 2 No. of heavy duty boll bearing 6313 reputed make like Pollend, SKF etc. Total height 1.0mtr from ground level. All the sharp edges and corner properly grinded to give smooth finishing so that children are not hurt with playing on it. The pure polyester powder coating (oven baked) done on the pipes extend the life of equipment and install by C.C. (M-20 grade) base



*Figure 3-11: Merry Go Round (Source: Google)*



**C. See Saw** (Age capacity 4-10 Year)

Product Area: - 2.5Mtr x 0.3Mtr

Safe Play Area: - 3.5Mtr x 1.3Mtr

Providing and Fixing of the 4 seater See Saw of ASTROKIDZ INC or Equivalent with ISI Approved is fabricated on 50nb MS base Pipes with T handles on either side. The see saw is a good entertainer for the children. The size of 4 seater see-saw is L-10', B-2' made up of Fibre and Steel. The bearing used is of heavy duty bush type. All the sharp edges and corner properly grinded to give smooth finishing so that children are not hurt while playing.



Figure 3-12: See Saw (Source: Google)

**D. Double Slide** (Age capacity 3-12 Year)

Safe Play Area -6045mm X 2775mm

Height- 1487mm

With over all covering area 5054mm X 1784mm And safe play area 6045mm X 2775mm With platform height 1487mm Slide chute made up of HDPE rollers and fixed on 50 x50 x 5 mm. angle railing made up of 50 x 5 mm flat and 25mm Dia IDGI pipe. Chute supported by 75mm Dia IDGI pipe. The platform main frame is made up of 40 x 40 x 5 mm angle having braking of 25 x 25 x 5 ms angle and 25 x 5 ms flat platform covered with aluminium chequered plate of 15 SWG platform is supported by 25mm dia. Ladder main frame is made up of 25mm Dia IDGI pipe. Triangular steps made up of rounded edges for safety. All the sharp edges and corner properly grinded to give smooth finishing so that children are not hurt with playing on it All the sharp edges and corner properly grinded to give smooth finishing so that children are not hurt with playing on it. The pure polyester powder coating (oven oven baked) done on the pipes extend the life of equipment. And install by C.C. (M-20 grade) base system



Figure 3-13: Double Slide (Source: Google)

## Open Air Gym Equipments

### A. General Specifications for Outdoor Fitness Equipment:

Table 3-1: General specifications for outdoor fitness equipments.

<b>SUBJECT</b>	<b>STANDARD FOR OUTDOOR FITNESS EQUIPMENT</b>
<b>User weight</b>	The fitness equipment should be designed for minimum 100 kg or more user weight.
<b>TUV / CE certificate etc.</b>	All the equipment's shall be Third Party Quality certified as per the specified standard.
<b>Safety and Quality standard</b>	The Outdoor Fitness Equipment's should be confirming to the required standard for safety and quality as per DIN / ASTM / CPSC / ES / BIS
<b>Nuts &amp; Bolts</b>	Stainless steel 316 & lock-nut etc.
<b>Material</b>	Galvanized Steel Pipe, cleaned by sand-blasting, then coated with phosphate solution, and finished with electro-static powder coating or other similar available material meeting the required standard.
<b>Anti-Rust</b>	Shot blast/grit blasting of equipment to clean the rust. Electrostatic powder coating technique to process the pipe surface.
<b>Column</b>	The mild steel pipe, column footing plate screw with a pull-burst, the surface rust, acid degreasing, cleaning, phosphate rust after a special process, throwing sand, Imported plastic powder with a double surface household-level spraying layer, electrostatic spray, high-temperature plastic 200 degree baking powder, smooth surface, UV resistant or as specified by the manufacturer's specification.
<b>Seat and plastics</b>	LLDPE / HDPE / metal with any protection / composite material with any protection infiltration of anti-ultraviolet, anti-static decolourization element passing, strength, smooth surface, security assurances, weather resistance etc.
<b>UV</b>	Fully resistant
<b>Platforms</b>	High Strength punching plate, with a special process dealing with wavy surface microscopy, safe and beautiful non-slip resistance.
<b>Fasteners</b>	Stainless steel screws to be used, and at the contact point with the columns- rubber pads to be used, screw top cover with a plastic cap, to enhance its security

## B. Outdoor Gym Equipment

### 1. Triple Twister Standing

Providing and fixing Triple twister with ISI Approved of size 1400x1400x1350mm (APPROX) fabricated with main post of 114mm dia and 2.5mm thick all pipes made up of hot rolled tubular steel and hot dipped galvanized and power. All pipes are welded with joints as necessary and dressed off removing sharp edges and burrs. Zinc primer paint to be applied at all welding points prior to finishing. base plate cover made of plastic with rounded edges to prevent any impact of injury and UV resistant. Bearing used shall be maintenance free, duly oil sealed and self-lubricated. All open ends of pipe to be closed by GI/LLDPE caps for user safety. The equipment to be fixed on ground with concrete of minimum strength M-25 and J shape welded bolts and once the concrete is set, fix the equipment on to it and cover nuts and bolts with the base plate. All complete as per direction and approval of engineer-in-charge regarding material, shape of equipment, colour on metal, seat and base cover plate and fixing of equipments,etc.



Figure 3-14: Triple twister (Source: Google)



## 2. Air Walker

Providing and fixing of Air Walker with ISI Approved in pair of size 1100x550x1480mm (APPROX) fabricated with main post of 114mm dia and 2.5mm thick and rest of the pipe 40mm dia all pipes made up of hot rolled tubular steel and hot dipped galvanized and power coated .All pipes are welded with joints as necessary and dressed off removing sharp edges and burrs. Zinc primer paint to be applied at all welding points prior to finishing. Pedals and base plate cover shall be made of plastic with rounded edges to prevent any impact of injury and UV resistant. Bearing used shall be maintenance free, duly oil sealed and self-lubricated. All open ends of pipe to be closed by GI/LLDPE caps for user safety. The equipment to be fixed on ground with concrete of minimum strength M-25 and J shape welded bolts and once the concrete is set, fix the equipment on to it and cover nuts and bolts with the base plate. All complete as per direction and approval of engineer-in-charge regarding material, shape of equipment, colour on metal, seat and base cover plate and fixing of equipments etc.



Figure 3-15: Air Walker (Source: Google)

### 3. Cycle

Providing and fixing Cycle of ASTROKIDZ INC or Equivalent with ISI Approved of size 850×490×1300 mm (APPROX) fabricated with main post of 38mm dia and 2.5mm thick all pipes made up of hot rolled tubular steel and hot dipped galvanized and power. All pipes are welded with joints as necessary and dressed off removing sharp edges and burrs. Zinc primer paint to be applied at all welding points prior to finishing. Seat shall be made of plastic with rounded edges to prevent any impact of injury and UV resistant. Bearing used shall be maintenance free, duly oil sealed and self lubricated. All open ends of pipe to be closed by GI/LLDPE caps for user safety. The equipment to be fixed on ground with concrete of minimum strength M-25 and J shape welded bolts and once the concrete is set, fix the equipment on to it and cover nuts and bolts with the base plate. All complete as per direction and approval of engineer-in-charge regarding material, shape of equipment, colour on metal, seat and base cover plate and fixing of equipments etc.



Figure 3-16: Cycle (Source: Google)



#### 4. Hip Twister And Stepper

Providing and fixing of Hip Twister and Stepper of ASTROKIDZ INC or Equivalent with ISI Approved in a combination of pair and a single step of size 1200x850x1500 mm (APPROX) fabricated with main post of 114 mm dia and 2.5mm thick and rest of the pipe 40mm dia and 2.5mm thick all pipes made up of hot rolled tubular steel and hot dipped galvanized and powder coated. All pipes are welded with joints as necessary and dressed off removing sharp edges and burrs. Zinc primer paint to be applied at all welding points prior to finishing. Pedals and base plate cover to be made from plastic with rounded edges to prevent any impact of injury and UV resistant. Bearing used shall be maintenance free, duly oil sealed and self-lubricated. All open ends of pipe to be closed by GI/LLDPE caps for user safety. The equipment to be fixed on ground with concrete of minimum strength M-25 and J shape welded bolts and once the concrete is set, fix the equipment on to it and cover nuts and bolts with the base plate. All complete as per direction and approval of engineer-in-charge regarding material, shape of equipment, colour on metal, seat and base cover plate and fixing of equipments etc.



Figure 3-17: Hip Twister & Stepper (Source: Google)

### 5. Body Shaper/ Elliptical Exerciser

Providing and fixing Body Shaper / Elliptical exerciser of ASTROKIDZ INC or Equivalent with ISI Approved of size 1220x550x1600 mm (APPROX) fabricated with main post of 114mm dia and 2.5mm thick all pipes made up of hot rolled tubular steel and hot dipped galvanized and power coated. All pipes are welded with joints as necessary and dressed off removing sharp edges and burrs. Zinc primer paint to be applied at all welding points prior to finishing. Pedals and base plate cover shall be made of plastic with rounded edges to prevent any impact of injury and UV resistant. Bearing used shall be maintenance free, duly oil sealed and self-lubricated. All open ends of pipe to be closed by GI/LLDPE caps for user safety. The equipment to be fixed on ground with concrete of minimum strength M-25 and J shape welded bolts and once the concrete is set, fix the equipment on to it and cover nuts and bolts with the base plate. All complete as per direction and approval of engineer-in-charge regarding material, shape of equipment, colour on metal, seat and base cover plate and fixing of equipments etc.



Figure 3-18: Body Shaper / Elliptical Exerciser (Source: Google)

## Play Equipments for Physically Challenged

### A Wheelchair Swing (Age capacity 3-15 Year)

Providing and Fixing of Wheelchair swing (Revolving Platform) of REPLAY or Equivalent with ISI Approved are made up of Fibre and Steel. Minimum required area for safe play 20X14X14 Ft. All Structure made up of galvanized 'imported steel" pipe maximum 100 mm to minimum 25 mm NB, B class conforming to IS 1239:2004 P.U coated with the layer thickness of 60 micron. All tubing used to manufacture components should be electrical resistance welded, hot rolled, and high strength steel tubing. Bearings of ISI standards for smooth rolling action.(skf, rbc) . Powder coating should be electro statically applied with TGIC polyester powder. All components should be free of sharp edges and excess weld splatter and should be rust resistant. The coating should have a super tough finish with maximum exterior durability and superior adhesion characteristics.All complete as per direction and approval of engineer-in-charge regarding material, shape of equipment, colour on metal, seat and base cover plate and fixing of equipments etc.



Figure 3-19: Wheelchair Swing (Source: Google)

### B Ground Level Merry Go Round (Age capacity 3-12 Year)

Providing and Fixing of Ground level Merry Go round (Revolving Platform) of REPLAY or Equivalent with ISI Approved are made up of Fibre and Steel. Minimum required area for safe play 10 Ft Dia. All Structure made up of galvanized 'imported steel" pipe maximum 100 mm to

## Section-VI A: GCC

minimum 25 mm NB, B class conforming to IS 1239:2004 P.U coated with the layer thickness of 60 micron. All tubing used to manufacture components should be electrical resistance welded, hot rolled, and high strength steel tubing Bearings of ISI standards for smooth rolling action.(skf, rbc) . Powder coating should be an electro statically applied with our custom formula of TGIC polyester powder. . All components should be free of sharp edges and excess weld splatter and should be rust resistant. The coating should have a super tough finish with maximum exterior durability and superior adhesion characteristics. All complete as per direction and approval of engineer-in-charge regarding material, shape of equipment, colour on metal, seat and base cover plate and fixing of equipments etc.



Figure 3-20: Ground Level Merry Go Round (Source: Google)

### **C. Wheelchair Merry Go Round (Age capacity 3-12 Year)**

Providing and Fixing of Wheelchair Merry Go round (Revolving Platform) of REPLAY or Equivalent with ISI Approved are made up of Fibre and Steel. Minimum required area for safe play 18 Ft Dia All Structure made up of galvanized 'imported steel" pipe maximum 100 mm to minimum 25 mm NB, B class conforming to IS 1239:2004 P.U coated with the layer thickness of 60 micron. All tubing used to manufacture components is electrical resistance welded, hot rolled, and high strength steel tubing Bearings of ISI standards for smooth rolling action.(skf,

rb) . Powder coating should be an electro statically applied with our custom formula of TGIC polyester powder. All components should be free of sharp edges and excess weld splatter and should be rust resistant. The coating should have a super tough finish with maximum exterior durability and superior adhesion characteristics. All complete as per direction and approval of engineer-in-charge regarding material, shape of equipment, colour on metal, seat and base cover plate and fixing of equipments etc.



Figure 3-21: Wheelchair Merry Go Round (Source: Google)

#### **D. See Saw (Age capacity 4-10 Year)**

Providing and Fixing of See Saw of REPLAY or Equivalent with ISI Approved are made up of Fibre and Steel. Minimum required area for safe play 18 x 6 x 5 Ft Dia. All Structure made up of galvanized 'imported steel' pipe maximum 100 mm to minimum 25 mm NB, B class conforming to IS 1239:2004 P.U coated with the layer thickness of 60 micron. All tubing used to manufacture components are electrical resistance welded, hot rolled, and high strength steel tubing. Bearings of ISI standards for smooth rolling action.(skf, rbc) Bearings are designed and arranged dynamically to absorb the vertical thrust due to rotational moment and applied weight. All plastic structure in Multiplay are made from 'VIRGIN LLDPE' granules that import from RELIANCE which is roto moulded to create UNIQUE structures like roof,pannels,slides etc. that are most unique in design, style and colours. LLDPE has higher tensile strength, flexible and elongates under stress. It has better environmental stress cracking resistance, non-toxic plastic .available at various colour shades (blue, green, yellow, red etc). density - 0.94 g/cm<sup>3</sup>.. Powder coating should be an electro statically applied with our custom formula of TGIC polyester



powder. . All components should be free of sharp edges and excess weld splatter and should be rust resistant. The coating should have a super tough finish with maximum exterior durability and superior adhesion characteristics. . All complete as per direction and approval of engineer-in-charge regarding material, shape of equipment, colour on metal, seat and base cover plate and fixing of equipments etc.



Figure 3-22: See Saw (Source: Google)

#### **E. Seater Swing (Age capacity 3-15 Year)**

Providing and Fixing of Seater Swing of REPLAY or Equivalent with ISI Approved are made up of Fibre and Steel. Minimum required area for safe play 21X12X14 Ft Dia All Structure made up of galvanized 'imported steel" pipe maximum 100 mm to minimum 25 mm NB, B mm NB, B class conforming to IS 1239:2004 P.U coated with the layer thickness of 60 micron. All tubing used to manufacture components are electrical resistance welded, hot rolled, and high strength steel tubing. Bearings of ISI standards for smooth rolling action.(skf, rbc) these bearings are designed and arranged dynamically to absorb the vertical thrust due to rotational moment and applied weight. All plastic structure in Multiplay are made from 'VIRGIN LLDPE' granules that import from RELIANCE which is roto moulded to create UNIQUE structures like roof,pannels,slides etc. that are most unique in design, style and colours. LLDPE has higher tensile strength, flexible and elongates under stress.it has better environmental stress cracking resistance, nontoxic plastic .available at various colour shades (blue, green, yellow, red etc). Density - 0.94 g/cm<sup>3</sup>. Powder coating should be an electro statically applied with our custom formula of TGIC polyester powder. All components should be free of sharp edges and excess weld splatter and should be rust resistant. The coating should have a super tough finish with maximum exterior durability and superior adhesion characteristics. All complete as per direction and approval of engineer-in-charge regarding material, shape of equipment, colour on metal, seat and base cover plate and fixing of equipments etc.



Figure 3-23: 2 Seater Swing (Source: Google)

#### **F. Multi play Slide (Age capacity 3-12 Year)**

Safe Play Area -6045mm X 2775mm

Height- 1487mm

With over all covering area 5054mm X 1784mm And safe play area 6045mm X 2775mm with platform height 1487mm slide chute made up of HDPE rollers and fixed on 50 x50 x 5 mm. angle railing made up of 50 x 5 mm flat and 25mm Dia IDGI pipe. Chute supported by 75mm Dia IDGI pipe. The platform main frame should be made up of 40 x 40 x 5 mm angle having braking of 25 x 25 x 5 ms angle and 25 x 5 ms flat platform covered with aluminium chequered plate of 15 SWG platform, supported by 25mm dia. Ladder main frame should be made up of 25mm Dia IDGI pipe. Triangular steps made up of rounded edges for safety. All the sharp edges and corner properly grinded to give smooth finishing so that children are not hurt with playing on it All the sharp edges and corner properly grinded to give smooth finishing so that children are not hurt with playing on it. The pure polyester powder coating (oven oven baked) done on the pipes extend the life of equipment. And install by C.C. (M-20 grade) base system .

## Section-VI A: GCC

All complete as per direction and approval of engineer-in-charge regarding material, shape of equipment, colour on metal, seat and base cover plate and fixing of equipments etc.



Figure 3-24: Multiplay Slide (Source: Google)

### G. Slide (Age capacity 3-12 Year)

Providing and Fixing of SLIDE of REPLAY or Equivalent with ISI Approved are made up of Fibre and Steel. Minimum required area for safe play 26X12X13 Ft Dia All Structure made up of galvanized 'imported steel' pipe maximum 100 mm to minimum 25 mm NB, B class conforming to IS 1239:2004 P.U coated with the layer thickness of 60 micron. All tubing used to manufacture components is electrical resistance welded, hot rolled, and high strength steel tubing. Powder coating should be an electro statically applied with our custom formula of TGIC polyester powder. All components should be free of sharp edges and excess weld splatter and should be rust resistant. The coating should have a super tough finish with maximum exterior durability and superior adhesion characteristics. All complete as per direction and approval of engineer-in-charge regarding material, shape of equipment, colour on metal, seat and base cover plate and fixing of equipments etc.



..



Figure 3-25: Multiplay Slide (Source: Google)

## Utility Items

### A. Dustbins

Height-0.91m Thickness-3 mm in FRP

Providing and fixing of the Dustbin of ASTROKIDZ INC or Equivalent with ISI Approved .Its total height 1 mtr. From ground level and made up of Fiber Reinforced Plastic with 2mm thickness and made by complete FRP process using 450 GSM mat with resin, hardener and furnish by reputed make pigments. And install by C.C. base system.



Figure 3-26: Dustbins (Source: Google)

## B. Benches

Precast RCC bench made of RCC grade M-30 consisting of 2 Nos. "L" shaped base support of thickness 100 mm back height 1000mm, front height 450 mm, base width 420mm and 5 Nos. RCC planks of size of 1500x100 x 50 mm and 1 no's RCC planks of 150x200x50mm.



Figure 3-27: RCC Precast Benches (Source: Google)



## Graffiti

Graffiti work on walls in different locations as specified in drawings. It should represent art work and local culture of Punjab. Graffiti may also express underlying social awareness messages and a whole genre of artistic expression is based upon spray paint graffiti styles.



Figure 3-28: Sample Graffiti Art in Punjab (Source: Google)

## **5.4 Scope of Work**

If required, contractor shall undertake the topographical survey of each park at his own cost.

### **5.4.1 Ganj Di Mori Park**

- Demolition of existing tube well pump houses as per approved design & drawing and as directed by the Engineer-In-Charge.
- Construction of Boundary Wall, Walkway and Gate as per approved design & drawing and as directed by the Engineer in Charge.
- Construction of GRC Jali Panel as per approved design & drawing and as directed by the Engineer in Charge.
- Construction of Pergola as per approved design & drawing and as directed by the Engineer in Charge.
- Providing, Laying of Lawn, Cluster Plantation, Trees & Shrubs, Climber, Hedges, Nursery, Ground Cover etc all Horticultural Work as per approved design & drawing and as directed by the Engineer-In-Charge.
- Provision of Sand Pit as per the approved design & drawing and as directed by the Engineer In-Charge
- Providing, Fixing and testing of lighting including as per approved design & drawing and as directed by the Engineer in Charge.
- Supply & Installation of Children Playing Equipments as directed by Engineer in Charge.
- Providing benches as per approved design & drawing and as directed by the Engineer-in-Charge
- Providing, laying and testing of irrigation system as per approved design & drawing and as directed by the Engineer-In-Charge.
- Supply & Installation of Dust Bin as directed by Engineer in Charge.
- Any Other work as directed by Engineer in Charge.
- Please refer drawings no. ASCL/2018/LSCP/100 to ASCL/2018/LSCP/104

### **5.4.2 Park Opp Majith Mandi Post Office**

- Construction of Boundary Wall, Walkway and Gate as per Approved Design & Drawing and as directed by the Engineer in Charge.
- Retrofication of tube pump house in the form of library or children play area with the design of the park as per Approved Design & Drawing and as directed by the Engineer-In-Charge.
- Providing, Laying of Lawn, Cluster Plantation, Trees & Shrubs, Climber, Hedges, Nursery, Ground Cover etc all Horticultural Work as per Approved Design & Drawing and as directed by the Engineer-In-Charge.

#### Section-VI A: GCC

- Providing, Fixing and testing of lighting as per Approved Design & Drawing and as directed by the Engineer in Charge.
- Supply & Installation of Children Playing Equipment's as directed by Engineer in Charge.
- Providing, laying and testing of irrigation system as per Approved Design & Drawing and as directed by the Engineer-In-Charge.
- Supply & Installation of Dust Bin as directed by Engineer in Charge.
- Any Other work as directed by Engineer In Charge.
- Please refer drawing no. ASCL/2018/LSCP/200 to ASCL/2018/LSCP/204

#### 5.4.3 Shakti Nagar Chowk Park

- Construction of Boundary Wall, Pathway and Gate as per approved design & drawing and as directed by Engineer in Charge.
- Construction of Gazebo as per approved design & drawing and as directed by the Engineer in Charge.
- Construction of Bird Feeder as per Approved Design & Drawing and as directed by the Engineer in Charge.
- Construction of Chaupal as per approved design & drawing and as directed by the Engineer in Charge.
- Providing, Laying of Lawn, Cluster Plantation, Trees & Shrubs, Climber, Hedges, Nursery, Ground Cover etc all Horticultural Work as per approved design & drawing and as directed by the Engineer-In-Charge.
- Supplying & Installing benches as per approved design & drawing and as directed by the Engineer-In-Charge
- Providing, Fixing and testing of lighting as per approved design & drawing and as directed by the Engineer in Charge.
- Providing, laying and testing of irrigation system as per approved design & drawing and as directed by the Engineer-In-Charge.
- Supply & Installation of Dust Bin as directed by Engineer in Charge.
- Construction of Plinth outside the park to reorganize and accommodate licensed hawkers and vendors as per Approved Design & Drawing and as directed by the Engineer in Charge.
- Any Other work as directed by Engineer In Charge.
- Please refer drawing no. ASCL/2018/LSCP/300 to ASCL/2018/LSCP/304

#### **5.4.4 Shakti Nagar Park**

- Construction of Boundary Wall, Walk way and Gate as per Approved Design & Drawing and as directed by the Engineer in Charge.
- Providing, Laying of Lawn, Cluster Plantation, Trees & Shrubs, Climber, Hedges, Nursery, Ground Cover etc all Horticultural Work as per Approved Design & Drawing and as directed by the Engineer-In-Charge.
- Providing, Fixing and testing of lighting including as per Approved Design & Drawing and as directed by the Engineer in Charge.
- Supply & Installation of Children Playing Equipment's as per the Approved Design & Drawings and directed by Engineer in Charge.
- Supply & Installation of Open Air Gym Equipment's as per the Approved Design & Drawings and directed by Engineer in Charge
- Supplying & Installing benches as per Approved Design & Drawing and as directed by the Engineer-In-Charge
- Providing, laying and testing of irrigation system as per Approved Design & Drawing and as directed by the Engineer-In-Charge.
- Supply & Installation of Dust Bin as directed by Engineer in Charge.
- Any Other work as directed by Engineer In Charge.
- Please refer drawing no. ASCL/2018/LSCP/400 to ASCL/2018/LSCP/404

#### **5.4.5 Gali Hargobindpura Park**

- Provision of Boundary Wall & Gate as per Approved Design & Drawing and as directed by the Engineer in Charge.
- Providing, Laying of Lawn, Cluster Plantation, Trees & Shrubs, Climber, Hedges, Nursery, Ground Cover etc all Horticultural Work as per Approved Design & Drawing and as directed by the Engineer-In-Charge.
- Fixing and testing of lighting including as per Approved Design & Drawing and as directed by the Engineer in Charge.
- Supply & Installation of Children Playing Equipments as per the Approved Design & Drawings and directed by Engineer in Charge.
- Supplying & installing benches as per Approved Design & Drawing and as directed by the Engineer-In-Charge.
- Providing, laying and testing of irrigation system as per Approved Design & Drawing and as directed by the Engineer-In-Charge.
- Supply & Installation of Dust Bin as directed by Engineer in Charge

## Section-VI A: GCC

- Any Other work as directed by Engineer In Charge.
- Please refer drawing no. ASCL/2018/LSCP/500 to ASCL/2018/LSCP/504

### 5.4.6 Sant Nagar/Dolphin Park

- Renovation of existing Boundary Wall, Walk way and Gate as per Approved Design & Drawing and as directed by the Engineer in Charge.
- Providing, Laying of Lawn, Cluster Plantation, Trees & Shrubs, Climber, Hedges, Nursery, Ground Cover etc all Horticultural Work as per Approved Design & Drawing and as directed by the Engineer-In-Charge.
- Provision of Sand Pit as per the Approved Design & Drawing and as directed by the Engineer – In - Charge
- Providing, Fixing and testing of lighting including as per Approved Design & Drawing and as directed by the Engineer in Charge.
- Supply & Installation of Children Playing Equipment's as per the Approved Design & Drawings and directed by Engineer in Charge.
- Supply & Installation of Open Air Gym Equipment's as per the Approved Design & Drawings and directed by Engineer in Charge
- Supplying & Installing benches as per Approved Design & Drawing and as directed by the Engineer-In-Charge
- Providing, laying and testing of irrigation system as per Approved Design & Drawing and as directed by the Engineer-In-Charge.
- Supply & Installation of Dust Bin as directed by Engineer in Charge.
- Any Other work as directed by Engineer In Charge.
- Please refer drawings no. ASCL/2018/LSCP/600 to ASCL/2018/LSCP/604
- Please refer Annexure B4 for BOQ

### 5.4.7 Sardar R S Bolaria Park

- Refurbishment of Boundary Wall as per Approved Design & Drawing and as directed by the Engineer in Charge.
- Provision of Gazebo as per Approved Design & Drawing and as directed by the Engineer in Charge.
- Provision of Open Air theatre as Approved Design & Drawing and as directed by the Engineer in Charge



#### Section-VI A: GCC

- Providing, Laying of Lawn, Cluster Plantation, Trees & Shrubs, Climber, Hedges, Nursery, Ground Cover etc all Horticultural Work as per Approved Design & Drawing and as directed by the Engineer-In-Charge.
- Provision of Sand pit as Approved Design & Drawing and as directed by the Engineer in Charge
- Provision of Jogging track as Approved Design & Drawing and as directed by the Engineer in Charge
- Providing, Fixing and testing of lighting including as per Approved Design & Drawing and as directed by the Engineer in Charge.
- Supply & Installation of Children Playing Equipments for people with all abilities as per the Approved Design & Drawings and directed by Engineer in Charge.
- Supply & Installation of Open Air Gym Equipment's as per the Approved Design & Drawings and directed by Engineer in Charge
- Supplying & Installing benches as per Approved Design & Drawing and as directed by the Engineer-In-Charge
- Providing, laying and testing of irrigation system as per Approved Design & Drawing and as directed by the Engineer-In-Charge.
- Supply & Installation of Dust Bin as directed by Engineer in Charge
- Any Other work as directed by Engineer In Charge
- Please refer drawing no. ASCL/2018/LSCP/700 to ASCL/2018/LSCP/702

#### **5.4.8 Recreation area on covered Ganda Nallah along Bolaria Park**

- Construction of Boundary Wall, Walk way and Gate as per Approved Design & Drawing and as directed by the Engineer in Charge.
- Providing, Laying of Lawn, Cluster Plantation, Trees & Shrubs, Climber, Hedges, Nursery, Ground Cover etc all Horticultural Work as per Approved Design & Drawing and as directed by the Engineer-In-Charge.
- Providing, Fixing and testing of lighting including as per Approved Design & Drawing and as directed by the Engineer in Charge.
- Supply & Installation of Sports Equipment's as per the Approved Design & Drawings and directed by Engineer in Charge.
- Providing, laying and testing of irrigation system as per Approved Design & Drawing and as directed by the Engineer-In-Charge.
- Supply & Installation of Dust Bin as directed by Engineer in Charge.
- Any Other work as directed by Engineer In Charge.
- Please refer drawing no. ASCL/2018/LSCP/801 to ASCL/2018/LSCP/804

#### **5.4.9 Baldev Prakashji Park, Green Avenue**

- Providing, Laying of Lawn, Flower garden, Medicinal plants, Cluster Plantation, Trees & Shrubs, Climber, Hedges, Nursery, Ground Cover etc all Horticultural Work as per Approved Design & Drawing and as directed by the Engineer-In-Charge.
- Fixing and testing of lighting including as per Approved Design & Drawing and as directed by the Engineer in Charge.
- Supply & Installation of Children Playing Equipment's for people with all abilities as per the Approved Design & Drawings and directed by Engineer in Charge.
- Supply & Installation of Open Air Gym Equipment's for people with all abilities as per the Approved Design & Drawings and directed by Engineer in Charge.
- Supplying & installing benches as per Approved Design & Drawing and as directed by the Engineer-In-Charge.
- Supply & Installation of Dust Bin as directed by Engineer in Charge
- Any Other work as directed by Engineer in Charge.
- Please refer drawing no. ASCL/2018/LSCP/900 to ASCL/2018/LSCP/901

#### **5.4.10 Kennedy Avenue Park**

- Providing, Laying of Lawn, Cluster Plantation, Trees & Shrubs, Climber, Hedges, Nursery, Ground Cover etc all Horticultural Work as per Approved Design & Drawing and as directed by the Engineer-In-Charge.
- Fixing and testing of lighting including as per Approved Design & Drawing and as directed by the Engineer in Charge.
- Supply & Installation of Children Playing Equipment's for people with all abilities as per the Approved Design & Drawings and directed by Engineer in Charge.
- Supply & Installation of Open Air Gym Equipment's for people with all abilities as per the Approved Design & Drawings and directed by Engineer in Charge.
- Supplying & installing benches as per Approved Design & Drawing and as directed by the Engineer-In-Charge.
- Provision of Sand Pit as per the approved design & drawing and as directed by the Engineer In-Charge
- Supply & Installation of Dust Bin as directed by Engineer in Charge
- Any Other work as directed by Engineer in Charge.
- Please refer drawing no. ASCL/2018/LSCP/1000 to ASCL/2018/LSCP/1001

#### **5.5.11 Park at Mata Kaulan Road, Sehaj Avenue**

- Provision of Gate as per Approved Design & Drawing and as directed by the Engineer in Charge.
- Provision of Gazebo as per Approved Design & Drawing and as directed by the Engineer in Charge.
- Providing, Laying of Lawn, Cluster Plantation, Trees & Shrubs, Climber, Hedges, Nursery, Ground Cover etc all Horticultural Work as per Approved Design & Drawing and as directed by the Engineer-In-Charge.
- Providing, Fixing and testing of lighting including as per Approved Design & Drawing and as directed by the Engineer in Charge.
- Supply & Installation of Children Playing Equipment's as per the Approved Design & Drawings and directed by Engineer in Charge.
- Supply & Installation of Open Air Gym Equipment's as per the Approved Design & Drawings and directed by Engineer in Charge
- Supplying & Installing benches as per Approved Design & Drawing and as directed by the Engineer-In-Charge
- Providing, laying and testing of irrigation system as per Approved Design & Drawing and as directed by the Engineer-In-Charge.
- Supply & Installation of Dust Bin as directed by Engineer in Charge
- Any Other work as directed by Engineer In Charge.
- Please refer drawing no. ASCL/2018/LSCP/1100 to ASCL/2018/LSCP/1101

#### **5.5.12 Krishna Square Park**

- Construction of Paving & Gate as per Approved Design & Drawing and as directed by the Engineer in Charge.
- Demolition of existing structure of PHC and toilet as per Approved Design & Drawing and as directed by Engineer in Charge.
- Providing, Laying of Lawn, Cluster Plantation, Trees & Shrubs, Climber, Hedges, Nursery, Ground Cover etc all Horticultural Work as per Approved Design & Drawing and as directed by the Engineer-In-Charge.
- Providing, Fixing and testing of lighting including as per Approved Design & Drawing and as directed by the Engineer in Charge.
- Supply & Installation of Children Playing Equipment's as per the Approved Design & Drawings and directed by Engineer in Charge.

#### Section-VI A: GCC

- Supply & Installation of Open Air Gym Equipment's as per the Approved Design & Drawings and directed by Engineer in Charge
- Provision of Gazebo as per Approved Design & Drawing and as directed by the Engineer in Charge.
- Supplying & Installing benches as per Approved Design & Drawing and as directed by the Engineer-In-Charge
- Providing, laying and testing of irrigation system as per Approved Design & Drawing and as directed by the Engineer-In-Charge.
- Supply & Installation of Dust Bin as directed by Engineer in Charge.
- Any Other work as directed by Engineer in Charge.
- Please refer drawing no. ASCL/2018/LSCP/1200 to ASCL/2018/LSCP/1201

#### **5.5.13 Shaheed Bhagat Singh Park, Akash Avenue**

- Provision of Gazebo as per Approved Design & Drawing and as directed by the Engineer in Charge.
- Providing, Laying of Lawn, Cluster Plantation, Trees & Shrubs, Climber, Hedges, Nursery, Ground Cover etc all Horticultural Work as per Approved Design & Drawing and as directed by the Engineer-In-Charge.
- Providing, Fixing and testing of lighting including as per Approved Design & Drawing and as directed by the Engineer in Charge.
- Supply & Installation of Children Playing Equipment's as per the Approved Design & Drawings and directed by Engineer in Charge.
- Supply & Installation of Open Air Gym Equipment's as per the Approved Design & Drawings and directed by Engineer in Charge
- Supplying & Installing benches as per Approved Design & Drawing and as directed by the Engineer-In-Charge
- Provision of toilet as per Approved Design & Drawing and as directed by the Engineer in Charge
- Providing, laying and testing of irrigation system as per Approved Design & Drawing and as directed by the Engineer-In-Charge.
- Supply & Installation of Dust Bin as directed by Engineer in Charge.
- Any Other work as directed by Engineer In Charge.
- Please refer drawing no. ASCL/2018/LSCP/1300 to ASCL/2018/LSCP/1301

#### **5.5.14 Suncity Park, Akash Avenue**

- Repair of Boundary Wall & Gate as per Approved Design & Drawing and as directed by the Engineer in Charge.
- Provision of Gazebo as per Approved Design & Drawing and as directed by the Engineer in Charge.
- Provision of Sand Pit as per the approved design & drawing and as directed by the Engineer In-Charge
- Providing, Laying of Lawn, Cluster Plantation, Trees & Shrubs, Climber, Hedges, Nursery, Ground Cover etc all Horticultural Work as per Approved Design & Drawing and as directed by the Engineer-In-Charge.
- Repairing of lighting (if required) as per Approved Design & Drawing and as directed by the Engineer in Charge.
- Supply & Installation of Children Playing Equipments for people with all abilities as per the Approved Design & Drawings and directed by Engineer in Charge.
- Supply & Installation of Open Air Gym Equipment's for people with all abilities as per the Approved Design & Drawings and directed by Engineer in Charge.
- Reorganization of existing benches as per Approved Design & Drawing and as directed by the Engineer-In-Charge.
- Providing, laying and testing of irrigation system as per Approved Design & Drawing and as directed by the Engineer-In-Charge.
- Supply & Installation of Dust Bin as directed by Engineer in Charge.
- Any Other work as directed by Engineer In Charge.
- Please refer drawing no. ASCL/2018/LSCP/1401 to ASCL/2018/LSCP/1402

#### **5.5.15 Anand Amrit Park (Rose Garden), Ranjit Avenue**

- Provision of Braille Wall as per Approved Design & Drawing and as directed by the Engineer in Charge.
- Providing, Laying of Lawn, Cluster Plantation, Trees & Shrubs, Climber, Hedges, Nursery, Ground Cover etc all Horticultural Work (wherever required) as per Approved Design & Drawing and as directed by the Engineer-In-Charge.
- Fixing and testing of lighting including as per Approved Design & Drawing and as directed by the Engineer in Charge.
- Supply & Installation of musical play equipments for people with all disabilities as per approved design and drawings and directed by Engineer in Charge
- Supply & Installation of Children Playing Equipments for people with all abilities as per the Approved Design & Drawings and directed by Engineer in Charge.

#### Section-VI A: GCC

- Supply & Installation of Open Air Gym Equipment's for people with all abilities as per the Approved Design & Drawings and directed by Engineer in Charge.
- Any Other work as directed by Engineer in Charge.
- Please refer drawing no. ASCL/2018/LSCP/1501 to ASCL/2018/LSCP/1502

#### 5.5.16 Om Ji Park, Chheharta

- Providing, Laying of Lawn, Cluster Plantation, Trees & Shrubs, Climber, Hedges, Nursery, Ground Cover etc all Horticultural Work as per Approved Design & Drawing and as directed by the Engineer-In-Charge.
- Providing, Fixing and testing of lighting including as per Approved Design & Drawing and as directed by the Engineer in Charge.
- Provision of Gazebo as per Approved Design & Drawing and as directed by the Engineer in Charge.
- Covering of electric generator with planter to camouflage with the surroundings.
- Construction and supply of Badminton Court as per the Approved Design & Drawings and as directed by the Engineer in Charge
- Retrofication of existing built structure consisting of store room/gym and pump house as per the Approved Design & Drawing and as directed by the Engineer in Charge.
- Supply & Installation of Children Playing Equipment's as per the Approved Design & Drawings and directed by Engineer in Charge.
- Supply & Installation of Open Air Gym Equipment's as per the Approved Design & Drawings and directed by Engineer in Charge
- Supplying & Installing benches as per Approved Design & Drawing and as directed by the Engineer-In-Charge
- Providing, laying and testing of irrigation system as per Approved Design & Drawing and as directed by the Engineer-In-Charge.
- Supply & Installation of Dust Bin as directed by Engineer in Charge.
- Supplying and installation of providing smart toilets as per approved design & Drawing and as directed by the Engineer-In-Charge.
- Any Other work as directed by Engineer In Charge.
- Please refer drawing no. ASCL/2018/LSCP/1600 to ASCL/2018/LSCP/1601

**5.5.17 Park behind Gurudwara Kalgidhar, Chheharta**

- Construction of Boundary Wall, Walk way and Gate as per Approved Design & Drawing and as directed by the Engineer in Charge.
- Providing, Laying of Lawn, Cluster Plantation, Trees & Shrubs, Climber, Hedges, Nursery, Ground Cover etc all Horticultural Work as per Approved Design & Drawing and as directed by the Engineer-In-Charge.
- Providing, Fixing and testing of lighting including as per Approved Design & Drawing and as directed by the Engineer in Charge.
- Supply & Installation of Children Playing Equipment's as per the Approved Design & Drawings and directed by Engineer in Charge.
- Supply & Installation of Open Air Gym Equipment's as per the Approved Design & Drawings and directed by Engineer in Charge
- Providing, laying and testing of irrigation system as per Approved Design & Drawing and as directed by the Engineer-In-Charge.
- Supply & Installation of Dust Bin as directed by Engineer in Charge.
- Any Other work as directed by Engineer In Charge.
- Please refer drawing no. ASCL/2018/LSCP/1700 to ASCL/2018/LSCP/1704



### **1.5.18 IS Codes**

**Some of the important IS codes to be referred during execution of the work are as follows:**

IS 3764 – Safety code for excavation works

IS 3720 – Methods of tests for soils

#### **Soil Investigation**

IS – 1988 – SBC

#### **Concrete Works**

IS.280 – Mild steel wire for general engineering purposes

IS.269 – Portland cement

IS.383 – Coarse and fine aggregate

IS.432 – Medium tension steel bars and hard drawn steel wire

IS.456 – Code of practice for plain and reinforced concrete

IS.516 – Methods of testing for strength of concrete

IS.1199 – Method of sampling and analysis of concrete

IS.1786 – Cold twisted steel bars for concrete reinforcement

#### **Reinforcement**

IS. 3370 – Code of practice for concrete structures for the storage of liquids

IS. 4082– Recommendation on stacking and storage of construction material on site.

#### **General**

IS.875 - Code of practice for structural safety of buildings, loading standards

IS.1911 – Dead loads

IS.1893 – Criteria for earthquake resistant design and structures

IS.2950 – Design of raft

IS.1200 – Method of measurements

**1.5.19** The following activities shall be carried out but not limited to:

- (i) The contractor shall carry out topographical survey of site along with complete soil investigation like S.B.C., type of soil etc. and submit to Engineer-in-charge.
- (ii) Approval of all designs and drawings, material to be used, equipment's specifications and the samples, prior to commencing of work at site.
- (iii) Preparation and submission of all detail working drawings to the Engineer-in- charge.
- (iv) Submission of "As Built" drawings.

No separate payment will be made for the reconnaissance survey, laboratory test, testing and commissioning, etc. This shall be included in the rate quoted by the contractor.

### **General RCC**

The specification for material shall comply with the specification narrated at relevant chapter of civil works and as written below:

Ordinary Portland Cement (OPC) Grade 43 conforming to IS: 269-1976 mark shall only be used.

All reinforcement used shall be of TMT steel (Fe 415 or 500) ISI marked and from reputed manufacturer as approved by Engineer in Charge, shall be clean and free from loose mill scales, rust and coating of oil or other coatings which may destroy or reduce bond. Minimum size of reinforcement bars shall be of 8mm. Only steel shuttering shall be used. Shuttering shall be new or in good condition without holes or dents. It has to be approved by the Engineer in Charge. The individual elements should be in the good shape to ensure a gap free shuttering according to the drawings. The paint used shall have good bonding and shall not stick to the concrete surface. Suitable system has to be provided for keeping the surface in place and keeping the correct distance in case of walls. The construction joints should be minimum and they have to be executed with most care. Before continuing concreting the loose material has to be removed and they have to be cleaned properly. Honey combing has to be avoided by suitable shuttering and proper use of vibrators.

The water used for concreting shall be free from all undesirable salts and other impurities and shall be fit for concreting as per IS: 456.

It is specifically being mentioned that the ground water available in this area may not be potable and not fit for concreting; therefore, transportation from nearby safe and acceptable water source has to be made. For the purpose of concreting and curing only Potable water conforming to provisions of IS: 456 is to be used. For this purpose, contractor shall make a temporary masonry/RCC underground water reservoir of 3 days' average water consumption storage capacity. He shall provide a diesel pump set and necessary piping arrangement to ensure proper curing.

The exposed surface of concrete shall be kept continuously in a wet condition by pounding or covering with a layer of sackings, canvas, hessian or similar materials and kept continuously wet for at least 28 days from the date of placing of concrete. To obtain a dense concrete and to reduce chances of honeycombing adequate admixture approved by Engineer-in-Charge shall be used e.g. integral water proofing compound in concrete work. The quantity of the admixture shall be as prescribed by the manufacturer and as approved by the Engineer in Charge.

The aggregates and cement shall be proportioned by weight only. The mixing shall invariably be carried out in mechanical mixer and in such a way so as to avoid any loss of water or cement. No hand mixed concrete will be allowed. It should be conveyed, placed in position and compacted by suitable type of mechanical vibrator as rapidly as practicable but in no case the time of compaction after mixing shall increase 30 minutes. Standby Concrete Mixer and Vibrator shall be available at Site.

The concrete shall be cured properly by keeping it moist constantly until end of three weeks from the date of casting.

### **Testing**

Materials and workmanship shall comply with the relevant specifications as described in subsequent clauses and in the Punjab PWD (B&R) Specification and Explanatory Notes for Building and House Drainage. Any material or workmanship not covered by the above specifications shall comply with the relevant Indian Standard (with up to date amendments).

## **Material**

The Contractor shall submit to the Engineer-in-Charge or his representative, samples of the materials which will form part of the permanent works, sufficiently in advance of the start of the work, so that necessary tests can be carried out for the approval of the Engineer in Charge or his representative, before using any such material on site. Samples for the basic materials shall be submitted from every supplier and from each consignment; if materials differ from one consignment to another, the consignment differing from the accepted sample shall be replaced by the Contractor free of cost. The format will be provided by Engineer In Charge.

The testing of materials to be used in the Works, or of the quality of finished items shall generally be done in a laboratory approved by the Engineer-in-Charge or his representative. All testing charges shall be borne by the Contractor. The following tests shall be carried on a routine basis:

- (a) Gradation and specific gravity of coarse and fine aggregate to be used for concrete work.
- (b) Moisture content in fine and coarse aggregates, bulking of sand of fine aggregate.
- (c) Determination of fines and deleterious materials, organic impurities and light weight places in coarse and fine aggregate.
- (d) Workability tests on concrete by means of slump cone.
- (e) Determination of the crushing strength, absorption and efflorescence of bricks.
- (f) Concrete cube crushing strength at 7 days and 28 days.
- (g) Determination of flakiness index and crushing value for coarse aggregates.

The above tests (a) to (g) inclusive shall be done on a routine basis as per the provisions of the relevant Indian Standards, or as specified by PMC and explanatory notes shall be kept during the construction period. The following additional tests of materials and workmanship shall also be carried out at contractor's cost, if the Engineer-in-Charge or his representative requires:

- (h) Chemical tests of fine and coarse aggregates, to determine the sulphate, chlorides and other deleterious material present in the aggregate.
- (i) Testing of cement (Physical and Chemical), as per IS 269 or IS 485, as the case maybe.
- (j) Tests on steel (Mild and High Tensile (Tor) as per IS 1786 to establish the Ultimate tensile strength, yield stress, percentage elongation and chemical composition.
- (k) Tests for suitability of water for concrete work.

In addition to the above tests, the Engineer In Charge or his representative, may request any other test to be carried out from time to time as per the Indian Standards or the Punjab PWD specification, at contractor's cost.

## **Concrete**

During the progress of construction sampling, preparation of test specimens, curing and testing of concrete shall be conducted in accordance with IS 1199 and IS 516, to determine whether the concrete being produced complies with the strength requirements as specified. At least one slump test shall be carried out for every compressive strength test carried out, or as directed by the Engineer in Charge. Six numbers 15 cm cubes shall be made for each cubic meter or portion thereof or for each pour per grade of concrete. This number may be increased at the discretion of the Engineer-in-Charge. Six specimens shall preferably be prepared from different batches, three being tested after 7 days and the remaining three being tested at 28 days. The Contractor shall provide, at his own expense, all apparatus, and labour and arrange for testing at a laboratory, approved by the Engineer in Charge.

The concrete tested in accordance with "Testing of Concrete" clause above, shall be the criteria for acceptance of concrete as per IS 456. The strength of concrete shall be the average strength of three specimens tested at 28 days and conform to strength requirements for different grades of concrete. If the advance 7 days tests show crushing strengths that are too low, corrective measures shall be taken at once, at the Engineer's direction, without waiting for the results of the 28 days tests.

### **Failure to Meet Strength Requirements**

In cases where concrete tested fails to meet the test requirements, the Engineer-in-Charge shall have the right to require any one or all the following additional tests. These shall be carried out by contractor at his own expense. The Engineer-in-Charge shall be the finally authority for interpreting the results and shall decide upon the acceptance or otherwise.

Curing and load testing of the concrete member concerned represented by the test which failed.

Replacement of any such portions of the structure. No payment shall be made for the dismantling of the concrete, relevant form work, or reinforcement. Embedded fixtures and reinforcement of adjoining structures damaged during dismantling shall be made good by the contractor at his own expense.

Collecting and testing of a core specimen from the hardened concrete. The location number and size of such specimen shall be taken as directed by the Engineer-in-Charge.

Any Other tests i.e. ultrasonic/ or rebound hammer tests to be decided by the Engineer-in-Charge, at the contractors own cost.

### **Check of Reinforcement and Concreting**

All reinforcement shall be got checked recorded prior to pouring of concrete, by representative of the Engineer-in-Charge. Similarly, the entire concrete pouring work shall be done in the presence of an officer not below the rank of Junior Engineer or support engineer from the consultant. The contractor shall therefore, give a notice of a minimum three days to the Engineer-in-Charge or his representatives, such that the work can be checked by him or his representative. No work shall be covered before inspection and approval of Engineer-in-Charge.

### **Minimum Requirement for all reinforced or plain concrete structures**

Cement concrete (plain or reinforced) shall comply with the requirement of specifications of Punjab PWD (B&R) Specification and Explanatory Notes for Buildings and House Drainage except in so far as these are not altered or modified by specific stipulations as given in the specifications herein. The concrete grades to be used shall not be leaner than following:

Water bearing structure i.e. container, beam platform in the reservoir and roof.	M-25
Other structural concrete	M-25
Lean concrete in foundation	M-15

- a) Minimum cement content of 360 kg/m<sup>3</sup> with maximum 20mm size downgraded coarse aggregates for M 25 grade concrete, whereas design mix has to be carried out for M25 and above grade.
- b) Approved quality water proofing compound (chloride free) shall be added during concreting of all water retaining structure, in the proportion specified by the manufacturer/as per design mix or up to 2% (percent) by weight of cement.
- c) To check the fine cracks, fibre should be used as secondary reinforcement in the RCC as per manufacturer recommendation for water retaining members only.

### **Construction joints**

As construction joints are weak in shear normally construction joints, if required, shall be provided in location where shear stress is minimum. However, construction joints should be avoided in the bottom slab of any water retaining structure. In the walls of the water retaining structures vertical construction joints should be avoided to the maximum possible extent. In the event the Contractor solely for his convenience proposes construction joints in the bottom slab and or vertical construction joints in the wall of the water retaining structures, then the Contractor shall provide approved PVC water-stop of 230mm width and 8 mm thick in all such joints. For the convenience of construction and to avoid segregation of concrete horizontal construction joints shall be provided in a planned way at a height not more than 2.0M in case of approved admixture, at his cost, is used by the contractor in the concrete to increasing the workability of the concrete without affecting the designed water cement ratio. In case such admixture is not used the height of such cast shall be restricted maximum up to 1.5M.

All such construction joints should be prepared properly like removing of all loose materials by wire brush and soaking with rich cement slurry mixed with approved water-proofing compound in prescribed ratio, before pouring next concrete. Next pour of concrete in any construction joints in water retaining structures should be within 24 hours of last pour.

### **Final Finishing**

The contractor shall ensure that the entire structures along with all its installations are in finished and in new and fully operative condition when handed over. He shall have repaired and remove all signs of damage that might have been done during the course of installation and fixing of equipment. He shall also see that the entire exterior finished properly and the entire site is cleared all extra construction material, debris and excavated soil. This shall have to be done to the satisfaction of Engineer-in-Charge.

### **Painting**

If not otherwise stated metallic surfaces shall receive one initial coat at the manufacturer's workshop. After arrival of the equipment on site, the same shall be inspected and damaged portions shall be cleaned and given the primer and under coat of similar paint. After erection all metal work shall be painted as follows:

#### **Painting of metallic surfaces**

All mild steel railing, gate, frame, MS ladders, ventilator, manholes, cover, float valves shall receive a coat of primer of red oxide, two under coats and one finishing coat of an approved enamel paint and of approved shades.

### **Design Considerations:**

#### **Design Submissions**

The contractor shall be responsible for the safety of structures, correctness of design and drawings, even after the approval of the same by Engineer-in-Charge. Complete detailed design calculations of foundations and superstructure together with general arrangement drawings and explanatory sketches of reservoir shall be submitted to the Engineer-in-charge for approval. Separate calculations for foundations or superstructures submitted independent of each other shall be deemed to be incomplete and will not be accepted by the Engineer-in-charge.

The design considerations described hereunder establish the minimum basic requirements of plain and reinforced concrete structures, masonry structures and structural steel works. However, any particular structure shall be designed for the satisfactory performance of the functions for which the same is being constructed.

## **Design Standards**

All designs shall be based on the latest Indian Standard (I.S.) Specifications or Codes of Practice unless otherwise specified. The design standards adopted shall follow the best modern engineering practice in the field based on any other international standard or specialist literature subject to such standard reference or extract of such literature in the English language being supplied to and approved by the Engineer-in-charge. In case of any variation or contradiction between the provisions of the I.S. Standards or Codes and the specifications given along with the submitted tender document, the provision given in this specification shall be followed.

## **Design Life**

The design life of all structures and buildings shall be 60 years.

## **Design Loading**

The structure shall be designed to resist the worst combination of the following loads/stresses under test and working conditions; these include dead load, live load, wind load, seismic load, and stresses due to temperature changes, shrinkage and creep in materials, dynamic loads:

### **Dead Load**

This shall comprise all permanent construction including walls, floors, roofs, partitions, stairways, fixed service equipments and other items of machinery. In estimating the loads of process equipment all fixtures and attached piping shall be included.

### **Live Load**

Live loads shall be in general as per I.S. 875. However, the following minimum loads shall be considered in the design of structures:

- i) Live load on roofs: 4.00 KN/m<sup>2</sup>
- ii) Live load on all other floors walkways, stairways and: 2.00 KN/m<sup>2</sup> platforms

In the absence of any suitable provisions for live loads in I.S. Codes or as given above for a particular type of floor or structure, assumptions made must receive the approval of the Engineer-in-charge prior to starting the design work. Apart from the specified live loads or any other load due to material stored, any other equipment load or possible overloading during maintenance or erection/ construction shall be considered and shall be partial or full whichever causes the most critical condition.

### **Wind Load**

Wind loads shall be as per I.S. 875. Part 3. The risk coefficient should be for important structure. Similarly, terrain considered as few or no obstruction.

### **Earthquake Load**

This shall be computed as per I.S. 1893 taking into consideration soil foundation system, importance factor appropriate to the type of structure basic horizontal seismic coefficient/seismic zone factor & average acceleration coefficient. The zone for earth quake consideration shall be zone 3. If in the district, more than one zone has been specified in the new earthquake BIS code, the severest zone has to be considered for the analysis.

### **Joints**

Movement joints such as expansion joints, complete contraction joints, partial contraction joints and sliding joints shall be designed to suit the structure.

No expansion joints in wall, floor & roof of water retaining structure shall be allowed.

The positions of construction joints should be specified by the designer & indicated on the

drawings. If there is a need on site to revise any specified position or to have additional joints, the proposed positions should be agreed with the designer.

The concrete at the joint should be bounded with that subsequently placed against it, without provision for relative movement between the two concrete should not be allowed to run to a feather edge & vertical joints should be formed against stop edges.

### **Foundations**

The minimum depth of foundations for the structures, frame foundations and load bearing walls shall be as per IS 1904 and suitable for site. Bearing capacity of soil shall be determined as per IS: 6403.

Care shall be taken to avoid the foundations of adjacent buildings or structure foundations, either existing or not within the scope of this contract. Suitable adjustments in depth, location and sizes may have to be made depending on site conditions. No extra claims for such adjustments shall be accepted.

A structure subjected to groundwater pressure shall be designed to resist floatation. The dead weight of empty structure shall provide a factor of safety of 1.2 against uplift during construction and service.

Where there is level difference between the natural ground level and the foundations of structure or floor slabs, this difference shall be filled up in the following ways.

In case of liquid retaining structures, the natural topsoil shall be removed as described above and the level difference shall be made up with Plain Cement Concrete not weaker than M 10.

All blinding and levelling concrete shall be a minimum 100 mm thick in concrete grade M15 unless otherwise specified.



## SECTION VIA: GENERAL CONDITIONS OF CONTRACT

### Table of Contents

#### Table of Contents

<b>1. General Provisions.....</b>	
1.1 Definitions	
1.2 Interpretations	
1.3 Communications.	
1.4 Law & Language	
1.5 Works to be Carried out	
1.6 Sufficiency of Tender/Bid	
1.7 Discrepancies and Adjustment of errors	
1.8 Signing of Contract.	
1.9 Personnel.	
1.10 Procuring Entity's Risks.	
1.11 Contractors Risks	
1.12 Procuring Entity's use of Contractors document	
1.13 Contractor's Use of Procuring Entity's Documents.	
1.14 Care and Supply of Documents	
1.15 Delay in issuing Drawings or Instructions	
1.16 Confidential Details.	
<b>2. The Procuring Entity.....</b>	
2.1 The Procuring Entity /Procuring Entity.	
2.2 Access to Site.	
2.3 Assistance by Procuring Entity	
2.4 Procuring Entity's / Personnel.	
2.5 Procuring Entity's / Claim.	
2.6 Quality Control.	
<b>3. The Engineer-in-charge.....</b>	
3.1 Duties and Responsibilities	
3.2 Delegation by Engineer-in-charge	
3.3 Instructions of the Engineer-in-charge	
3.4 Replacement of Engineer-in-charge	
3.5 Determinations	
3.6 Minutes of Meeting	
<b>4. The Contractor.....</b>	
4.1 General Obligations	
4.2 Compliance with the code of Integrity	
4.3 Performance Security	
4.4 Commencement of Works at the earliest	
4.5 Contractor's Representative	
4.6 Subcontractor	
4.7 Co-Operation	
4.8 Safety Procedures at the site of work	
4.9 Quality Assurance	
4.10 Site Data	
4.11 Sufficiency of the Contracted Amount	
4.12 Unforeseeable Physical Conditions	
4.13 Rights of Way and Facilities	
4.14 Avoidance of Interference	

Section-VI A: GCC

- 4.15 Access Routes
- 4.16 Contractor's Equipment
- 4.17 Protection of the Environment
- 4.18 Electricity, Water & Gas
- 4.19 Procuring Entity's Equipment and Free-Issue Materials
- 4.20 Progress Reports
- 4.21 Security of the Site.
- 4.22 Contractor's Operations on Site.
- 4.23 Fossils/ Antiques and Articles of value
- 4.24 Completion Plans to be submitted by the Contractor.
- 4.25 Contractor to Supply Tools & Plants etc.
- 4.26 Changes in the firm's constitution to be intimated.
- 5. Nomination of Sub- Contractor.....**
- 5.1 Sub-Contractor
- 5.2 Definition of "nominated Subcontractor
- 5.3 Objection to Nomination
- 5.4 Payment to nominated Subcontractors
- 5.5 Evidence of Payments
- 6. Engagement of Staff and Labour by the Contractor.....**
- 6.1 Staff and Labour
- 6.2 Bidder barred from bidding if near relatives working in Procuring Entity office
- 6.3 Employment of Technical Staff and employees
- 6.4 Responsibility of the Technical Staff & Employees
- 6.5 Rates of Wages and Conditions of Labor
- 6.6 Contractor not to engage staff of Procuring Entity
- 6.7 Working Hours
- 6.8 Facilities for Staff and Labor
- 6.9 Health & Safety
- 6.10 Contractor's Superintendence
- 6.11 Contractors Personnel
- 6.12 Records of Contractor's Personnel and Equipment
- 6.13 Disorderly Conduct
- 6.14 Foreign Personnel
- 6.15 Supply of Foodstuffs
- 6.16 Supply of Water
- 6.17 Measures against Insect and Pest Nuisance
- 6.18 Alcoholic Liquor or Drugs
- 6.19 Arms and Ammunition
- 6.20 No Unlicensed storage of Explosives and POL
- 6.21 Prohibition of Forced or Compulsory Labor
- 6.22 Prohibition of Child Labor
- 6.23 Festivals and religious customs
- 6.24 Employment Records of Workers
- 6.25 Compliance with Labor Laws
- 6.26 Payment of Wages
- 6.27 Penalty for noncompliance with labor Law
- 7. Execution of Works and Workmanship.....**
- 7.1 Manner of Execution
- 7.2 Samples
- 7.3 Inspection
- 7.4 Store supply by the Procuring Entity
- 7.5 Penal Rate in case of Excess consumption

Section-VI A: GCC

- 7.6 Hire of Plant & machinery
- 7.7 Imported store Article to be obtained from the Procuring Entity
- 7.8 Material supplied by the Contractor
- 7.9 Testing
- 7.10 Cost of Samples
- 7.11 Cost of Tests
- 7.12 Cost of Test not provided for
- 7.13 Rejection
- 7.14 Remedial Work
- 7.15 Ownership of Plant & Machinery
- 7.16 Dismantled Material Government Property
- 7.17 Action where no Specifications are specified
- 7.18 Royalties

**8. Commencement, Delays & Suspensions.....**

- 8.1 Fixing central lines reference points and bench Marks
- 8.2 Setting out of Works
- 8.3 Commencement of Works
- 8.4 Time for Completion
- 8.5 Construction Programmed
- 8.6 Extension of Time for Completion
- 8.7 Delays Caused by Authorities
- 8.8 Rate of Progress of work.
- 8.9 Compensation for Delay (Liquidated Damage)
- 8.10 Suspension of work
- 8.11 Consequences of Suspension
- 8.12 Payment for Plant and Materials in Event of Suspension
- 8.13 Prolonged Suspension
- 8.14 Resumption of Work
- 8.15 Work to be executed strictly as per specification
- 8.16 Action in case work not done as per Specification

**9. Deviations, Variations, Adjustments.....**

- 9.1 Right to Vary
- 9.2 Deviations/Variations Extent and Pricing
- 9.3 Value Engineering
- 9.4 No compensation for alterations in or restriction of Works to be carried out
- 9.5 Monthly Return of Extra Claims
- 9.6 Provisional Sums
- 9.7 Day Work

**10. Price Variation.....**

- 10.1 Price Variation due to change in the price of Labor, Materials
- 10.2 Price Variation in Installation of elevator, supply/ Installation
- 10.3 General Conditions for admissibility of Price Variation

**11. Tests on completion.....**

- 11.1 Contractor's obligations
- 11.2 Delayed tests
- 11.3 Retesting
- 11.4 Failure to pass tests on Completion

**12. Taking over works and sections.....**

- 12.1 Taking over works.
- 12.2 Taking over parts of works.
- 12.3 Taken over if tests on completion suffer with interference.
- 12.4 Surface requiring reinstatement.

- 13. Defect Liability.....**
- 13.1 Defect liability period.
- 13.2 Completion of Outstanding Work and Remedying Defects.
- 13.3 Cost of Remedying Defects.
- 13.4 Extension of Defects Notification Period.
- 13.5 Contractor liable for Damage Defects during Maintenance Period
- 13.6 Failure to Remedy Defects.
- 13.7 Removal of Defective Work.
- 13.8 Further Tests.
- 13.9 Contractor / Third Party Quality Inspection Agency to Search for causes of Defects.
- 13.10 Performance Certificate.
- 13.11 Substantial Completion of Parts.
- 13.12 Unfulfilled Obligations.
- 13.13 Right to Access.
- 13.14 Clearance of Site.
- 14. Measurement and Evaluation.....**
- 14.1 Measurement of Work Done
- 14.2 Method of Measurement
- 14.3 Omission
- 15. Contract Price, Payments and Lien.....**
- 15.1 Contract Price
- 15.2 Lump sum Provisions in Estimate/content
- 15.3 Schedule of Payments
- 15.4 Application for Interim Payment certificate
- 15.5 Issue of Interim Payment certificate
- 15.6 Payment of an Interim Payment certificate
- 15.7 Payment on Intermediate certificate to be regarded as advance
- 15.8 Application for issue of Completion Certificate
- 15.9 Issue of final Completion Plans
- 15.10 Final settlement of Payment
- 15.11 Discharge
- 15.12 Payment of final bill
- 15.13 Recovery of cost of preparation of Bill
- 15.14 Payment of Contractors Bills to Bank
- 15.15 Advance Payment
- 15.16 Secured Advance on non-perishable materials
- 15.17 Ensuring Payment and Amenities to workers if Contractor fails to pay
- 15.18 Withholding and lieu in respect of sums due from Contractors
- 15.19 Lien in respect of claims in other contract
- 15.20 Levy or Taxes payable by Contractor
- 15.21 Conditions for reimbursement of Levy/Taxes if levied after receipt of Tenders
- 15.22 Pre-check & post check of Bills
- 16. Termination of Contract by Procuring Entity.....**
- 16.1 Termination by Procuring Entity
- 16.2 Contractor liable to pay compensation
- 16.3 Valuation at the date of termination
- 16.4 Payment after termination
- 16.5 Procuring Entity's Entitlement to Termination for convenience
- 16.6 Corrupt or fraudulent Practices
- 16.7 Termination of Contract on death of Contractor
- 17. Suspension of works and Termination by the Contractor.....**
- 17.1 Contractor's Entitlement to suspend work

Section-VI A: GCC

17.2 Termination by contractor

17.3 Cession of work and removal of contractor's equipment

17.4 Payment on termination

**18. Risk & Responsibilities .....**

18.1 Indemnities

18.2 Contractor's care of the works

18.3 Procuring Entity's Risks

18.4 Consequences of procuring Entity's risks

18.5 Intellectual and Industrial Property Rights

18.6 Limitation of Liability

18.7 Use of Procuring Entity's Accommodation/Facilities

**19. Force Majeure.....**

19.1 Definition of Force Majeure

19.2 Notices of force Majeure

19.3 Duty to Minimize Delay

19.4 Consequences of Force Majeure

19.5 Force Majeure Affective Subcontractor

19.6 Optional Termination Payment and Release

19.7 Releases from Performance

**20. Insurance.....**

20.1 General Requirements for Insurance

20.2 Insurance for works and contractor's Equipment

20.3 Insurance against injury to Persons and Damage to Property

20.4 Insurance for Contractors Personnel

**21. Claims, Disputes and Arbitration.....**

21.1 Recovery

21.2 Contractor's Claims

21.3 Dispute Resolution

**Appendix A: General Conditions of Admissibility of Escalation.....**

**Appendix B: Dispute Resolution during execution of the Contract.....**

## 1. General Provisions

<b>Definitions</b>	<b>1.1</b>	In the Conditions of Contract (these General Conditions) which include Special Conditions, the following works and expressions shall have the meaning stated as under. Words indicating persons or parties include firms, companies, and other legal entities except where context requires otherwise.
<b>The Contract</b>	<b>1.1.1</b>	
	<b>1.1.1.1</b>	<b>Bill of Quantities (BOQ)</b> means the priced and completed Bill of Quantities forming part of the Bid. <b>Activity Schedule</b> means the various stages of execution of the Works in case of Lump Sum Contract which are linked to payment Schedule.
	<b>1.1.1.2</b>	<b>Contract</b> means the document forming the Bid and acceptance thereof and the formal agreement executed between the competent authority on behalf of the Governor of Punjab and the Contractor, together with the documents referred to therein including these conditions, the Specifications, designs, Drawings and instructions issued from time to time on Contract and shall be complementary to one another.
	<b>1.1.1.3</b>	<b>Contract Agreement</b> means the Contract Agreement referred to in Sub-Clause 1.81 [Signing of the Contract].
	<b>1.1.1.4</b>	<b>Contract Data</b> means the pages completed by the Procuring Entity entitled Contract Data which constitute the Special Conditions of the Contract.
	<b>1.1.1.5</b>	<b>Drawings</b> means the Drawings of the Works, as included in the Contract and any additional and modified drawings issued by (or on behalf of) the Procuring Entity in accordance with the Contract.
	<b>1.1.1.6</b>	<b>Letter of Acceptance</b> means the letter of formal acceptance, Signed by the Procuring Entity, including any annexed memoranda comprising agreements between and signed by both Parties. If there is no such Letter of Acceptance, the expression “Letter of Acceptance” means the Contract Agreement and the date of issuing the Letter of Acceptance means the date of signing the Contract Agreement.
	<b>1.1.1.7</b>	<b>Letter of Technical/ Financial Bid</b> means the document entitled Letter Technical or Letter of Financial bid, which was completed by the Bidder and includes the signed offer to the Procuring Entity for the Works.

	<b>1.1.1.8</b>	<b>Risk and Cost means</b> when the Contractor fails to complete the Contract despite due notices, the procuring entity may terminate the Contract with full 10% compensation and/ or measure the acceptable work done and get the balance work of the BOQ/Activity Schedule carried out at the risk and cost of the Contractor and the difference of cost at which the balance works carried out through the Department/ Organisation or another Agency is debited to the Contractor.
	<b>1.1.1.9</b>	<b>Schedules</b> means the document(s) entitled Schedules, completed by the Contractor and submitted with the letter of Bid, as included in the Contract. Such documents may include the Bill of Quantities, data, lists and Schedules of rates and /or prices.
	<b>1.1.1.10</b>	<b>Specifications</b> means the BIS, IRC, and other Code Specification of the Works followed by relevant Department of the Government of India/ State Government and /or included in the Contract and any modification or addition made or approved by the Engineer-in-Charge.
	<b>1.1.1.11</b>	<b>Technical/ Financial Bid</b> means the Letter of Technical or Financial Bid and all other documents which the Bidder submitted with the Letter of Technical or Financial Bid, as included in the Contract.
<b>Parties and Persons</b>	<b>1.1.2</b>	
	<b>1.1.2.1</b>	<b>Party:</b> means the Procuring Entity or the Contractor, or both as The context requires.
	<b>1.1.2.2</b>	<b>Contractor</b> shall mean the individual, firm or company, whether incorporate or not undertaking the Works and shall include the legal or authorised representative of such individual or the persons composing such firm or company or the successors of such firm or company and the permitted assignees of such individual, firm or company.
	<b>1.1.2.3</b>	<b>Contractor's Personnel</b> means the Contractor and Contractor's Representative and all personnel whom the Contractor utilizes on Site, who may include the staff, labour and other employees of the Contractor and of each Subcontractor; and any other personnel assisting the Contractor in the execution of the Works. All communications addressed to the Contractor can be handed over at site to the Contractor's personnel.
	<b>1.1.2.4</b>	<b>Contractor's Representative</b> means the person named by the Contractor in the Contract or appointed from time to time by the Contractor under Sub-Clause 4.5 [Contractor's



		Representative], who acts on behalf of the Contractor.
	<b>1.1.2.5</b>	<b>Engineer-in-Charge or Engineer</b> means the Engineer who shall be in-charge of the Works.
	<b>1.1.2.6</b>	<b>The Procuring Entity or PE</b> means the Party who employs the Contractor to carry out the Works.
	<b>1.1.2.7</b>	<b>Procuring Entity's Personnel</b> means the Engineer-in-Charge, the assistants referred to in Sub-Clause 3.2 [Delegation by the Engineer-in-Charge] and all other staff, labour and other employees of the Engineer-in-Charge and of the Procuring Entity; and any other personnel notified to the Contractor, by the Procuring Entity or the Engineer-in-Charge, as Procuring Entity's Personnel.
	<b>1.1.2.8</b>	<b>Sub-contractor</b> means any person / firm named in the Bid /Contract and approved by the Engineer-in-Charge as a Subcontractor, or any person appointed and approved as a Subcontractor subsequently, for a part of the Works; and the legal successors in title to each of these persons/ firms.
<b>Dates, tests and 1.1.3 Periods of completion</b>	<b>1.1.3</b>	
	<b>1.1.3.1</b>	<b>Base Date</b> means the date 28 Days prior to the last date specified for submission of the Bid.
	<b>1.1.3.2</b>	<b>Commencement/ start Date</b> means the date specified under Sub-Clause 8.3.1 [Commencement of Works].
	<b>1.1.3.3</b>	<b>A Defect</b> is any part of the Works not completed in accordance with the approved specifications, designs and/ or drawings of The Contract.
	<b>1.1.3.4</b>	<b>The Defect Liability Certificate</b> is the certificate issued by Engineer-in-Charge after Defect Liability Period has ended and upon correction of Defects pointed out by the Engineer-in-Charge.
	<b>1.1.3.5</b>	<b>The Defect Liability Period</b> will be decided by the Department/ Organisation depending on nature of the Works, from the date of completion of the Works and shall be mentioned in the Contract Data
	<b>1.1.3.6</b>	<b>Defects Notification Period</b> means the period for notifying Defects in the Works or a Section (as the case may be) under Sub-Clause 1 3. 2 [Completion of Outstanding Work and Remedying Defects], which extends over twelve Months except if otherwise stated in the Contract Data (with any extension

		Under Sub-Clause 1 3. 4 [Extension of Defects Notification Period], calculated from the date on which the Works or Section is completed as certified under Sub-Clause 1 2. 1 [Taking Over of the Works and Sections].
	<b>1.1.3.7</b>	<b>Performance Certificate</b> means a certificate issued under Sub-Clause 13.10 [Performance Certificate].
	<b>1.1.3.8</b>	<b>Taking-Over Certificate</b> means a certificate issued under Sub-Clause 1 2.1 [Taking Over of the Works and Sections].
	<b>1.1.3.9</b>	<b>Tests on Completion</b> means the tests which are specified in the Contract or agreed by both Parties or instructed as a Variation, and which are carried out under Clause 11 [Tests on Completion] before the Works or a Section (as the case may be) are taken over by the Procuring Entity.
	<b>1.1.3.10</b>	<b>Tests after Completion</b> means the tests (if any) which are specified in the Contract and which are carried out in accordance with the Specifications after the Works or a Section (as the case may be) is taken over by the Procuring Entity.
	<b>1.1.3.11</b>	<b>The Intended Completion Date</b> is the date on which it is intended that the Contractor shall complete the Works. The Intended Completion Date is specified in the Contract Data. The Intended Completion Date may be revised only by the Engineer- in Charge by issuing an extension of time.
	<b>1.1.3.12</b>	<b>Time for Completion</b> means the time for completing the Works or a section (as the case may be) under Sub-Clause 8.4 [Time for Completion], as stated in the Contract Data (with any extension under Sub-Clause 8.6 [Extension of Time for Completion], calculated from Commencement Date.
	<b>1.1.3.13</b>	<b>Day means</b> calendar Day; Year means a period of 365 Days.
<b>Money and Payments</b>	<b>1.1.4</b>	
	<b>1.1.4.1</b>	<b>Accepted Contract Amount</b> means the amount accepted in the Letter of Acceptance for execution and completion of the Works and remedying of any defects and maintaining the Works, if stated in the Contract.
	<b>1.1.4.2</b>	<b>Cost</b> means all expenditure reasonably incurred (or to be incurred) by the Contractor, whether on or off the Site, including overhead and similar charges, but does not include profit.
	<b>1.1.4.3</b>	<b>Final Payment Certificate</b> means the Payment Certificate issued under Sub-Clause 1 5.9 [Issue of Final Completion Certificate].

	<b>1.1.4.4</b>	<b>Final Statement</b> means the statement defined in Sub-Clause 15.10 [Final Statement of Payments].
	<b>1.1.4.5</b>	<b>Interim Payment Certificate</b> means a Payment Certificate issued under Sub-Clause 15.5 [Issue of Interim Payment Certificate], other than the Final Payment Certificate.
	<b>1.1.4.6</b>	<b>Market Rate of an item</b> shall be the current rate as decided by the Engineer-in Charge on the basis of the Cost of Materials and Labour at the Site where the work is to be executed for variation item.
	<b>1.1.4.7</b>	<b>Payment Certificate</b> means a Payment Certificate issued under Clause 15 [Contract Price, Payment and Lien].
	<b>1.1.4.8</b>	<b>Provisional sums/ Lump sums</b> means a sum (if any) which is specified in the Contract as a provisional sum, for the execution of any part of the Works or for supply of Plant, Materials or services under Sub-Clause 9.6 [Provisional Sums]. These are also moneys provided in the estimate of the project to pay for unforeseen / un-quantified items. It may also include lump sum provided in the estimate/ BOQ for unforeseen items to be paid after approval of analysis of rates of such items and charges payable to Government agencies or the contractor for approvals, service connections, and extensions of services from the supply lines etc., as the case may be.
	<b>1.1.4.9</b>	<b>Performance Security</b> means an amount as percentage of the Accepted Contract Price deposited in the form of Bank Guaranteed or any other prescribed form deposited by the Contractor as a security for due performance of the Contract.
<b>Works and Materials</b>	<b>1.1.5</b>	
	<b>1.1.5.1</b>	<b>Materials</b> are all supplies, including consumables, used by the Contractor for consumption in the Works.
	<b>1.1.5.2</b>	<b>Permanent Works</b> means the Permanent Works to be executed by the Contractor under the Contract. These works shall have a defined designed life and durability.
	<b>1.1.5.3</b>	<b>Plant</b> means the apparatus, machinery and other equipment intended to form or forming part of the Permanent Works,
	<b>1.1.5.4</b>	<b>Scope of work</b> shall cover execution of all aspects of the Works as per the Contract.
	<b>1.1.5.5</b>	<b>Section</b> means a part of the Works specified in the Contract Data as a Section (if any).
	<b>1.1.5.6</b>	<b>Specifications</b> mean the Specification (BIS, IRC etc. Or

		specifications approved by the department or others) of the Works included in the Contract and any modification or addition made or approved by the Engineer-in Charge
	<b>1.1.5.7</b>	<b>Temporary Works</b> are Works designed, constructed, installed, and removed by the Contractor which are needed for construction or installation of the Works
	<b>1.1.5.8</b>	<b>Work or Works</b> shall, unless there is something either in the subject or context repugnant to such construction, be construed and taken to mean the Works by virtue of the Contract contracted to be executed whether temporary or permanent and whether original, altered, substituted or additional works.
<b>Others</b>	<b>1.1.6</b>	
<b>Interpretation</b>	<b>1.1.6.1</b>	<b>Act</b> means the Punjab Transparency in Public Procurement Act, 2012.
	<b>1.1.6.2</b>	<b>Contractor's documents</b> are the bids (technical and financial) submitted, software's, bills, reports, drawings, designs, letters/communications, test results, etc., submitted by the Contractor to the Procurement Entity in connection with the Contract.
	<b>1.1.6.3</b>	<b>Department</b> means any Department of Government of Punjab which invite Bids on behalf of Governor of Punjab as specified in Contract Data.
	<b>1.1.6.4</b>	<b>Field laboratory</b> means the Contractor's equipped laboratory provided with equipments, experienced personnel, and consumables, books of specifications and codes for use on quality testing /inspections on the works.
	<b>1.1.6.5</b>	<b>Force Majeure</b> is defined in Sub-Clause 19.1 [Definition of Force Majeure].
	<b>1.1.6.6</b>	<b>Government/ Governor of Punjab</b> means the State Government of Punjab/ Governor of Punjab.
	<b>1.1.6.7</b>	<b>Laws</b> mean the entire national or the state legislations, statutes, ordinances and other laws, and regulations and by-laws of India and Punjab and any legally constituted public authority.
	<b>1.1.6.8</b>	<b>Procuring Entity's Equipments</b> means the apparatus, machinery and vehicles (if any) made available by the Procuring Entity on hire for the use of the Contractor in the execution of the Works, as stated in the Specifications; but do not include Plant which has not been taken over by the Procuring Entity.
	<b>1.1.6.9</b>	Rules means the Rules of Govt. of Punjab.

	<b>1.1.6.10</b>	<b>Site</b> shall mean land and/or other places on, into or through which work is to be executed under the Contract or any adjacent land, path or street through which work is to be executed under the Contract or any adjacent land, path or street which may be allotted or used for the purpose of carrying out the Contract.
	<b>1.1.6.11</b>	<b>Site office</b> means a suitable covered all weather usable space built by the Contractor at Site of Works at his cost for use by him and the Procuring Entity
	<b>1.1.6.12</b>	<b>Unforeseeable</b> means not reasonably foreseeable by an experienced Contractor by the Base Date.
	<b>1.1.6.13</b>	<b>Variations</b> mean any change to the Works, which is instructed or approved as a variation under Clause 9 [Deviations, Variations and Adjustments].
<b>Interpretation</b>	<b>1.2</b>	<p>In the Contract, except where the context requires otherwise</p> <ol style="list-style-type: none"> <li>a) words indicating one gender include all genders;</li> <li>b) words indicating the singular also include the plural and words indicating the plural also include the singular;</li> <li>c) provisions including the word “agree”, “agreed” or “agreement” require the agreement to be recorded in writing;</li> <li>d) “written” or “in writing” means hand-written, type-written, printed or electronically made, and resulting in a permanent record;</li> <li>e) The word “tender” is synonymous with “bid” and “renderer” with “bidder” and the words “tender document” with “bidding document”.</li> </ol> <p>The marginal words and other headings shall not be taken into consideration in the interpretation of these Conditions.</p>
<b>Communications</b>	<b>1.3</b>	<p>Wherever these Conditions provide for the giving or issuing of approvals, certificates, consents, determinations, notices, requests and discharges, by one party to the other, these communications shall be:</p> <ol style="list-style-type: none"> <li>i. in writing and delivered by hand against receipt, sent by mail or courier, or transmitted using any of the agreed systems of electronic transmission as stated in the Contract Data; and</li> <li>ii. Delivered, sent or transmitted to the address for the recipient’s Communications as stated in the Contract Data.</li> </ol> <p>However:</p> <ol style="list-style-type: none"> <li>a) if the recipient gives notice of another address,</li> </ol>

		<p>communications shall thereafter be delivered accordingly; and</p> <p>b) if the recipient has not stated otherwise when requesting an approval or consent, it may be sent to the address from which the request was Issued.</p> <p>Approvals, certificates, consents and determinations shall not be unreasonably withheld or delayed. When a certificate is issued to a Party, the certifier shall send a copy to the other Party. When a notice is issued to a Party, by the other Party or the Engineer-in-charge, a copy shall be sent to the Engineer-in-Charge or the other Party, as the case may be.</p>
<b>Law and language</b>	<b>1.4</b>	The Contract shall be governed by the laws of India and the State of Punjab. The ruling language of the Contract shall be English or that stated in the Special Conditions of Contract.
<b>Works to be carried out</b>	<b>1.5</b>	The Works to be carried out under the Contract shall, except as otherwise provided in these conditions, include all labour, materials, equipment, tools, plants, testing and quality assurance, and transport which may be required in preparation of and doing in the full and entire execution and completion of the Works. The descriptions given in the Schedule of Quantities (Activity Schedule in case of Lump Sum Contract) shall unless otherwise stated, be held to include wastage on Materials, carriage and cartage, carrying and return of empties, hoisting, setting, fitting and fixing in position and all other Labour necessary in and for the full and entire execution and completion of the Works as aforesaid in accordance with good practice and recognized principles to deliver a work of specified quality and durability conforming to designs, drawings etc. The Works include clearance, levelling and dressing of Site within a distance of 15 meters of the work site on all sides except where the building adjoins another building.
<b>Sufficiency of Tender/ Bid</b>	<b>1.6</b>	The Contractor shall be deemed to have satisfied himself before bidding as to the correctness and sufficiency of his Bid for the Works and of the rates and prices quoted in the Schedule of Quantities except as otherwise provided, cover all his obligations under the Contract and all matters and things necessary for the proper completion and maintenance of the Works. He shall also be responsible for satisfying himself on the completeness of the documents /data provided by the Procuring Entity. He shall not raise any objections or deficiencies or inaccuracies in such documents.
<b>Discrepancies and adjustment of errors</b>	<b>1.7.1</b>	The several documents forming the Contract are to be taken as mutually explanatory of one another, detailed Drawings being followed in preference to small scale Drawing and figured dimensions in preference to scale and special conditions in preference to General Conditions.

	<p><b>1.7.2</b></p>	<p>In the case of discrepancy between the Bill of Quantities, the Specifications and/or the Drawings, the following order of preference shall be observed:</p> <ul style="list-style-type: none"> <li>• Description of Bill of Quantities</li> <li>• Particular detailed Specification and Special Condition, if any</li> <li>• Drawings / Designs</li> <li>• IRC / MORT &amp; H, ASTHO Specification, if required</li> <li>• Indian Standard Specifications or B.I.S.</li> </ul>
	<p><b>1.7.3</b></p>	<p>If there are varying or conflicting provisions made in any one document forming part of the Contract, the Procuring Entity shall be the deciding authority with regard to the intention of the document and his decision shall be final and binding on the Contractor.</p>
	<p><b>1.7.4</b></p>	<p>Any error in description, quantity or rate in Bill of Quantities or any omission therefore shall not vitiate the Contract or release the Contractor from the execution of the whole or part of the Works comprised therein according to Drawings and Specifications or from any of his obligations under the Contract.</p>
<p><b>Signing of the Contract</b></p>	<p><b>1.8.1</b></p>	<p>The successful Bidder, after submitting the performance guarantee i.e. within 21 Days of receipt of Notification of Award or as specified in the Contract Data, shall attend the office of the Procurement Entity / Engineer- in-charge for authentication, signing and completion of the Contract document and execute the agreement consisting of: The notice inviting Bid, all the documents including Drawings, if any, forming the Bidding Document as issued at the time of invitation of bids and acceptance thereof together with any correspondence leading thereto, Standard Forms consisting of various standard Sub-Clauses with corrections up to the date stipulated in Contract Data along with annexure thereto and drawings etc.</p>
<p><b>Signed copy of Contract Document to be given to Contractor</b></p>	<p><b>1.8.2</b></p>	<p>The Contractor shall be furnished, free of Cost one signed copy of the Contract Documents together with all Drawings except Standard Specifications (BIS or IRC or others), Schedule orates and such other printed and published documents, which shall be procured by the Contractor at his cost. These documents shall be deemed to be part of the Contract. These shall be kept in the Site office. None of these documents shall be used for any purpose other than that of this Contract.</p>
<p><b>Conditions of the Contract</b></p>	<p><b>1.8.3</b></p>	<p>The Contract shall be governed by the General Conditions of Contract (GCC). The Special Conditions of Contract (SCC)/Contract Data, wherever applicable, shall supersede/clarify the GCC to the extent specified.</p>



<b>Priority of Documents</b>	<b>1.8.4</b>	<p>The documents forming the Contract are to be taken as mutually Explanatory of one another. For the purposes of interpretation, the priority of the documents shall be in accordance with the following sequence:</p> <ul style="list-style-type: none"> <li>(a) the Contract Agreement,</li> <li>(b) the Letter of Acceptance,</li> <li>(c) the Technical Bid and Financial Bid along with the letters of the Technical Bid and Financial Bid</li> <li>(d) the Contract Data/ Special Conditions of Contract,</li> <li>(e) the General Conditions of Contract,</li> <li>(f) the Scope of Work &amp; Specifications,</li> <li>(g) the Drawings,</li> <li>(h) the Instructions to Bidders,</li> <li>(i) the Notice Inviting Bids, and</li> <li>(j) The Schedules and any other documents forming part of the Contract.</li> </ul> <p>If an ambiguity or discrepancy is found in the documents, the Engineer-in-Charge shall issue any necessary clarification or Instruction.</p>
Personnel	<b>1.9.1</b>	<p>The Contractor shall employ the key personnel named in the Schedule of Key Personnel as referred to in the qualification criteria to carry out the functions stated in the Schedule or other personnel approved by the Engineer-in-Charge. The Engineer-in-Charge will approve any proposed replacement of key personnel only if their qualifications, abilities, and relevant experiences are substantially equal to or better than those of the personnel listed in the Schedule</p>
	<b>1.9.2</b>	<p>If the Engineer-in-Charge asks the Contractor to remove a person who is a member of the Contractor's staff or his work Force stating reasons, the Contractor shall ensure that the person leaves the Site within seven Days and has no further connection with the work in the Contract.</p>
Procuring Entity's Risks	<b>1.10</b>	<p>The Procuring Entity is responsible for the risks which are:</p> <ul style="list-style-type: none"> <li>(a) in so far as they directly affect the execution of the Works in India, the risks of war, hostilities, invasion, act of foreign enemies, rebellion, revolution, insurrection or military or usurped power, civil war, riot commotion or disorder (unless restricted to the Contractor's employees), and contamination from any nuclear fuel or nuclear waste or radioactive toxic explosive, or</li> <li>(b) a cause due solely to the design of the Works, other than the Contractor's design.</li> </ul>

Contractor's Risks	<b>1.11</b>	All risks of loss of or damage to physical property and of personal injury and death which arise during and in consequence of the performance of the Contract other than the Procuring Entity's risks are the responsibility of the Contractor.
Procuring Entity's use of Contractor's documents	<b>1.12</b>	<p>As between the Parties, the Contractor shall retain the copyright and other intellectual property rights in the Contractor's Documents and other design documents made by (or on behalf of) the Contractor. The Contractor shall be deemed (by signing the Contract) to give to the Procuring Entity a non-terminable transferable non-exclusive royalty-free license to copy, use and communicate the Contractor's Documents, including making and using modifications of them. This license shall:</p> <ol style="list-style-type: none"> <li data-bbox="607 638 1450 701">i. apply throughout the actual or intended working life (whichever is longer) of the relevant parts of the Works,</li> <li data-bbox="607 722 1450 1058">ii. entitle any person in proper possession of the relevant part of the Works to copy, use and communicate the Contractor's Documents for the purposes of completing, operating, maintaining, altering, adjusting, repairing and demolishing the Works, and in the case of Contractor's Documents which are in the form of computer programs and other software, permit their use on any computer on the Site and other places as envisaged by the Contract, including replacements of any computers supplied by the Contractor.</li> <li data-bbox="607 1079 1450 1268">iii. The Contractor's Documents and other design documents made by (or on behalf of) the Contractor shall not, without the Contractor's consent, be used, copied or communicated to a third Party by (or on behalf of) the Procuring Entity for purposes other than those permitted under this Sub-Clause.</li> </ol>
Contractor's use of Procuring Entity's Documents	<b>1.13</b>	As between the Parties, the Procuring Entity shall retain the copyright and other intellectual property rights in the Specification, the Drawings and other documents made by (or on behalf of) the Procuring Entity. The Contractor may, at his Cost, copy, use, and obtain communication of these documents for the purposes of the Contract. They shall not, without the Procuring Entity's consent, be copied, used or communicated to a third Party by the Contractor, except as necessary for the purposes of the Contract.
Care and Supply of documents	<b>1.14</b>	The approved Specification, Designs and Drawings shall be in the custody and care of the Procuring Entity. Unless otherwise stated in the Contract, one copy of the Contract and of each subsequent Drawing shall be supplied to the Contractor, who may make further copies at his Cost. Each of the Contractor's Documents shall be in the custody and care of the Contractor, unless and until taken over by the Procuring Entity. Unless otherwise stated in the Contract, the Contractor shall supply to

		<p>the Engineer-in-Charge four copies of each of the Contractor's Documents. The Contractor shall keep, on the Site, a copy of the Contract, publications named in the Specification, the Contractor's Documents (if any), the Drawings and Variations and other communications given under the Contract. The Procuring Entity's Personnel shall have the right of access to all these documents at all reasonable times.</p> <p>If a Party becomes aware of an error or Defect in a document which was prepared for use in executing the Works, the Party shall promptly give notice to the other Party of such error or Defect.</p>
Delays in issuing drawings or instructions.	<b>1.15</b>	<p>The Contractor shall give notice to the Engineer-in-Charge whenever the Works are likely to be delayed or disrupted if any necessary Drawing or instruction is not issued to the Contractor within a particular time, which shall be reasonable. The notice shall include details of the necessary Drawing or instruction, details of why and by when it should have been issued, and the nature and amount of the delay or disruption likely to be suffered if it is late. If the Contractor suffers delay and/or incurs Cost as a result of a failure of the Engineer-in-Charge to issue the notified Drawing or instruction within a time which is reasonable and is specified in the notice with supporting details, the Contractor shall give further notice to the Engineer-in-Charge and shall be entitled subject to Sub-Clause 21.2 [Contractor's Claims] to an extension of time for any such delay, if completion is or will be delayed, under Sub-Clause 8.6 [Extension of Time for Completion], However, if and to the extent that the Engineer-in-Charge's failure was caused by any error or delay by the Contractor, including an error in, or delay in the submission of, any of the Contractor's Documents, the Contractor shall not be entitled to such extension of time,</p>
Confidential Details	<b>1.16</b>	<p>The Contractor's and the Procuring Entity's Personnel shall not Disclose all such confidential and other information as may be reasonably required in order to verify compliance with the Contract and allow its proper implementation. Each of them shall treat the details of the Contract as private and confidential, except to the extent necessary to carry out the irrespective obligations under the Contract or to comply with applicable Laws. Each of them shall not publish or disclose any particulars of the Works prepared by the other Party without the previous agreement of the other Party. However, the Contractor shall be permitted to disclose any publicly available information, or information otherwise required to establish his qualifications to compete for other projects</p>
<b>2. The Procuring Entity</b>		
Right of Access to the Site	<b>2.1</b>	<p>The Procuring Entity shall give the Contractor right of access to, and possession of at least 80% of the Site within 30 days of signing of the Contract or within the time specified in the</p>

		Special Conditions of Contract (SCC). If under the Contract the Procuring Entity is required to give to the Contractor possession of any foundation, structure, plant or means of access, the Procuring Entity shall do so in the time and manner stated in the Specification. However, the Procuring Entity may withhold any such right or possession until the Performance Security has been received. If the Contractor suffers delay as a result of a failure by the Procuring Entity to give any such right or possession within such time, the Contractor shall give notice to the Engineer-in-charge and shall be entitled subject to Sub-Clause 21.2 [Contractor's Claims] to an extension of time for any such delay, if completion is or will be delayed, After receiving this notice, the Engineer-in-charge shall proceed to agree or determine these matters. However, if and to the extent that the Procuring Entity's failure was caused by any error or delay by the Contractor, including an error in, or delay in the submission of, any of the Contractor's Documents, the Contractor shall not be entitled to such extension of time.
	<b>2.2</b>	The right and possession may not be exclusive to the Contractor.
Assistance by Procuring Entity	<b>2.3</b>	The Procuring Entity shall provide, at the request of the Contractor, such reasonable assistance as to allow the Contractor to obtain expeditiously any permits, licenses or approvals which the Contractor is required to obtain: <ul style="list-style-type: none"> <li>i. for the delivery of Goods, including clearance through customs, and</li> <li>ii. For the export of Contractor's Equipment when it is removed from the Site.</li> </ul>
Procuring Entity's Personnel	<b>2.4</b>	The Procuring Entity shall be responsible for ensuring that the Procuring Entity's Personnel and the Procuring Entity's other Contractors on the Site, co-operate with the Contractor's efforts under Sub-Clause 4.7 [Co-operation], and take actions similar to those which the Contractor is required to take under Sub-Clause 4.8 [Safety Procedures] and under Sub-Clause 4.17 [Protection of the Environment]
Procuring Entity's Claims	<b>2.5</b>	If the Procuring Entity considers himself to be entitled to any payment under any Sub-Clause of these Conditions or otherwise in connection with the Contract, and/or to any extension of the Defects Liability Period, the Procuring Entity or the Engineer-in-charge shall give notice and particulars to the Contractor. However, notice is not required for payments due under Sub-Clause 4.18 [Electricity, Water and Gas], under Sub-Clause 4.19 [Issue of Procuring Entity's Equipment and Materials], or for other services requested by the Contractor.  The notice shall be given as soon as practicable and no longer than 28 Days after the Procuring Entity became aware, or should have become aware, of the event or circumstances

		<p>giving rise to the claim. A notice relating to any extension of the Defects Notification Period shall be given 28 days before the expiry of such period. The particulars shall specify the Sub-Clause or other basis of the claim, and shall include substantiation of the amount and/or extension Defects Notification Period to which the Procuring Entity considers him to be entitled in connection with the Contract. The Engineer-in-charge shall then proceed in accordance with Sub-Clause 3.5 [Determinations] to agree or determine the amount (if any) which the Procuring Entity is entitled to be paid by the Contractor, and/or the extension (if any) of the Defects Notification Period in accordance with Sub-Clause 13.4 [Extension of Defects Notification Period].</p> <p>This amount may be included as a deduction in the Contract Price and Payment Certificates. The Procuring Entity shall be entitled to set off against or make any deduction from an amount certified in a Payment Certificate, or to otherwise claim against the Contractor, in accordance with this Sub-Clause.</p>
Quality Control	<b>2.6</b>	<p>The Procuring Entity shall have the right to exercise proper Quality Control measures. The Contractor shall provide a fully equipped field laboratory, testing personnel, consumables and other assistance at his cost to conduct such tests. The Quality Control shall be in three tiers:</p> <ol style="list-style-type: none"> <li>i. tier one by the Contractor's Engineers to the specified frequency,</li> <li>ii. by the Engineer-in-Charge's personnel to conform the quality and acceptance of the work and</li> <li>iii. By the Technical Examiner's organisation or such other independent bodies of State Government/ the Department/ Organisation or QCI approved Third Party Quality Inspection Agency. The work shall have to be completed to conform to the specifications and shall be acceptable only after rectification of deficient /defective works as per 'Non-conformance Reports', if any, issued by the above mentioned agency or the Engineer-in-Charge.</li> </ol>
<b>3. Engineer-in-Charge</b>		
Duties and Responsibilities	<b>3.1.1</b>	<p>Procuring Entity shall appoint an engineer as the Engineer-in-charge, as specified in the Contract Data, who shall carry out the duties assigned to him in the Contract and ensure execution of works as per approved drawings, designs, specifications etc... The Engineer-in-charge's staff shall include suitably qualified Engineers and other professionals who are competent to carry out these duties.</p> <p>The Engineer-in-charge shall have no authority to amend the Contract. The Engineer-in-charge may exercise the authority attributable to the Engineer-in-charge as specified in or</p>

		necessarily to be implied from the Contract. If the Engineer-in-charge is required to obtain the approval of the Procuring Entity before exercising a specified authority, he shall have to obtain that approval.
	<b>3.1.2</b>	<p>The Procuring Entity shall promptly inform the Contractor of any change to the authority attributed to the Engineer-in-charge. However, whenever the Engineer-in-charge exercises a specified authority for which the Procuring Entity's approval is required, then (for the purposes of the Contract) the Procuring Entity shall be deemed to have given approval. Except as otherwise stated in these Conditions:</p> <ol style="list-style-type: none"> <li>i. Whenever carrying out duties or exercising authority, specified in or implied by the Contract, the Engineer-in-charge shall be deemed to act for the Procuring Entity;</li> <li>ii. The Engineer-in-charge has no authority to relieve either Party of any duties, obligations or responsibilities under the Contract; and</li> <li>iii. Any approval, check, certificate, consent, examination, inspection, instruction, notice, proposal, request, test, or similar act by the Engineer-in-charge (including absence of disapproval) shall not relieve the Contractor from any responsibility he has under the Contract, including responsibility for errors, omissions, discrepancies, quality of works and non-compliances to specifications/instructions of the Engineer-in-charge /Procuring Entity.</li> <li>iv. Any act by the Engineer-in-charge in response to a Contractor's request except otherwise expressly specified shall be notified in writing to the Contractor within 28 Days of receipt.</li> </ol> <p>The Engineer-in-charge shall obtain the specific approval of the competent authority before taking action under the following Sub-Clauses of these Conditions and other Sub-Clauses, if specified in the Contract Data:</p> <ol style="list-style-type: none"> <li>i. Sub-Clause 4.12 [Unforeseeable Physical Conditions] agreeing or determining an extension of time and/or additional Cost.</li> <li>ii. Sub-Clause 9.1 [Right to Vary]: Instructing a Variation, except; <ol style="list-style-type: none"> <li>(a) in an emergency situation as determined by the Engineer-in-charge, or</li> <li>(b) If such a Variation would increase the Accepted Contract Amount by less than the percentage specified in the Contract Data.</li> </ol> </li> <li>iii. Approving a proposal for Variation submitted by the Contractor in accordance with Sub-Clause 9.1 [Right to</li> </ol>

		<p>Vary] or Sub-Clause 9.3 [Value Engineering].</p> <p>Notwithstanding the obligation, as set out above, to obtain approval, if, in the opinion of the Engineer-in-charge, an emergency occurs affecting the safety of life or of the Works /workmen or of adjoining property, he may, without relieving the Contractor of any of his duties and responsibility under the Contract, instruct the Contractor to execute all such work or to do all such things as may, in the opinion of the Engineer-in-charge, be necessary to abate or reduce the risk. The Contractor shall forthwith comply, despite the absence of approval of the competent authority, with any such instruction of the Engineer-in-charge. The Engineer-in-charge shall determine (after due approval from the competent authority) an addition to the Contract Price, in respect of such instruction, in accordance with Clause 9 [Deviations, Variations and Adjustments] and shall notify the Contractor accordingly, with a copy to the Procuring Entity.</p> <p>The Engineer-in-charge may from time to time assign duties and delegate authority to assistants and may also revoke such as segment or delegation. These assistants may include a resident Engineer, and/or independent inspectors appointed to inspect and/or test items of works and/or Materials. The assignment, delegation or revocation shall be in writing and shall not take effect until copies have been received by both Parties.</p>
Delegation by Engineer- in-Charge	<b>3.2</b>	<p>The Engineer-in-charge may from time to time assign duties and delegate authority to assistants and may also revoke such assignment or delegation. These assistants may include a resident Engineer, and/or independent inspectors appointed to inspect and/or test items of works and/or Materials. The assignment, delegation or revocation shall be in writing and shall not take effect until copies have been received by both Parties. However, unless otherwise agreed by both Parties, the Engineer- in-charge shall not delegate the authority to determine any mattering accordance with Sub-Clause 3.5 [Determinations]. Each assistant, to whom duties have been assigned or authority has-been delegated, shall only be authorized to issue instructions to the Contractor to the extent defined by the delegation. Any approval, check, certificate, consent, examination, inspection, instruction, notice, proposal, request, test, or similar act ban assistant, in accordance with the delegation, shall have the same effect as though the act had been an act of the Engineer-in-charge. However:</p> <ul style="list-style-type: none"> <li>i. Any failure to disapprove any work, Plant or Materials shall not constitute approval, and shall therefore not prejudice the right of the Engineer-in-charge <i>to reject the work, Plant or Materials;</i></li> <li>ii. If the Contractor questions any determination or instruction of an assistant, the Contractor may refer the matter to the Engineer-in-charge, who shall promptly confirm, reverse or</li> </ul>



		vary the determination or instruction.
	<b>3.3</b>	<p>The Engineer-in-charge may issue to the Contractor (at any time) instructions and additional or modified Drawings which may be necessary for the execution of the Works and the remedying of any Defects, all in accordance with the Contract. The Contractor shall only take instructions from the Engineer-in-charge, or from an assistant to whom the appropriate authority has been delegated under Sub-Clause 3.2. If an instruction constitutes a Variation, Clause 9 [Deviations, Variations and Adjustments] shall apply.</p> <p>The Contractor shall comply with the instructions given by the Engineer-in-charge or delegated assistant, on any matter related to the Contract. Whenever practicable, their instructions shall be given in writing. If the Engineer-in-charge or a delegated assistant:</p> <ol style="list-style-type: none"> <li>i. Gives an oral instruction,</li> <li>ii. Receives a written confirmation of the instruction, from (or on behalf of) the Contractor, within two working Days after giving the instruction, and</li> <li>iii. Does not reply by issuing a written rejection and/or instruction within two working Days after receiving the confirmation, then the confirmation shall constitute the written instruction of the Engineer-in-charge or delegated assistant (as the case may be).</li> </ol>
<b>Replacement Engineer-in-Charge</b>	<b>3.4</b>	If the Procuring Entity intends to replace the Engineer-in-charge, the Procuring Entity shall inform the contractor by a notice before the intended date of replacement, the name and contact details of the intended replacement of the Engineer-in-charge.
<b>Determinations</b>	<b>3.5</b>	<p>Whenever these Conditions provide that the Engineer-in-charge shall proceed in accordance with this Sub-Clause 3.5 to agree or determine any matter like variations, extensions of time, responsibilities / valuation for loss and or damage to works etc., the Engineer-in-charge shall peruse the Contract, Specifications, Codes and consult the Contractor in an endeavour to reach an agreement. If an agreement is not reached, the Engineer-in-charge shall make a fair determination in accordance with the Contract, taking due regard of all relevant circumstances.</p> <p>The Engineer-in-charge shall give notice to the Contractor of each agreement or determination, with supporting particulars, within 28 Days from the likely date of implementation of such agreement or determination and obtain receipt of the corresponding claim or request except when otherwise specified. The Contractor shall give effect to each determination unless and until revised under Clause 21 [Claims, Disputes and Arbitration].</p>

<b>Minutes meeting</b>	<b>3.6</b>	<p>The Engineer-in-charge may require the Contractor to attend a progress review / or quality assurance/ design review meeting during execution of the Works. The Engineer- in-charge shall record the minutes of the meeting and provide a copy within 7 days to the Contractor for compliance. These minutes will be a part of evidence in case of request for extension of time or variation or punitive action against the Contractor as per terms of the Contract.</p> <p>In case the issue of minutes is delayed, the Contractor may issue the record note of discussions and decisions taken in the Meeting for record and confirmation by the Engineer-in Charge. These shall be treated as confirmed if not denied within 15 days by the Engineer-in-Charge.</p>
<b>4. The Contractor</b>		
<b>General Obligations and Contractor's personnel.</b>	<b>4.1.1</b>	<p>The Contractor shall design, prepare drawings (to the extent specified in the Contract), execute as per specifications and complete the Works in accordance with the Contract and with the Engineer-in-Charge's instructions, and shall remedy any Defects in the Works.</p> <p>The Contractor shall provide the Plant and Contractor's Documents specified in the Contract, and all Contractor's Personnel, Goods, consumables and other things and services, whether of a temporary or permanent nature, required in and for this design, execution, completion and remedying of Defects.</p>
	<b>4.1.2</b>	<p>The Contractor shall be responsible for the adequacy, stability and safety of all Site operations and of all methods of construction. Except to the extent specified in the Contract, the Contractor shall be responsible for all Contractor's Documents, Temporary Works, and such design of each item of works, Plant and Materials as is required for the item to be in accordance with the specifications for items of Contract, and shall not otherwise be responsible for the design or Specification of the Permanent Works.</p>
	<b>4.1.3</b>	<p>The Contractor shall deploy experienced and competent personnel to execute the works. The quality of workmanship is as specified. Personnel not found capable of good workmanship shall be removed and replaced with better workman.</p>
	<b>4.1.4</b>	<p>The Contractor shall, whenever required by the Engineer-in-charge, submit details of the arrangements and methods which the Contractor proposes to adopt for the execution of the Works. He shall also be responsible for the safety of works and personnel at the site and shall submit a safety execution plan (as per relevant code for safety at construction site) for the approval by the Engineer-in-charge. No significant alteration to</p>

		these arrangements and methods shall be made without this having previously been approved by the Engineer-in-charge. He shall also comply with the requirements of the mitigations of the Environmental impacts of the execution of works.
	<b>4.1.5</b>	<p>If the Contract specifies that the Contractor shall design any part of the Permanent Works, then unless otherwise stated in the Special Conditions of Contract:</p> <ol style="list-style-type: none"> <li>i. The Contractor shall submit to the Engineer-in-charge the Contractor's Documents for this part in accordance with the procedures specified in the Contract.</li> <li>ii. these Contractor's Documents shall be in accordance with the Specification and Drawings, shall be written in the language for communications defined in the Sub-Clause 1.4 [Law and Language] and shall include additional information required by the Engineer-in-charge to add to the Drawings for co-ordination of each Party's designs;</li> <li>iii. the Contractor shall be responsible for this part and it shall, when the Works are completed, be fit for such purposes for which the part is intended as are specified in the Contract; and</li> <li>iv. prior to the commencement of the Tests on Completion, the Contractor shall submit to the Engineer-in-charge the "as- built" drawings, designs and documents and, if applicable, operation and maintenance manuals in accordance with the Specification and in sufficient detail for the Procuring Entity to operate, maintain, dismantle, reassemble, adjust and repair all parts of the Works. Such part shall not be considered to be completed for the purposes of taking-over under Clause 12 [Taking Over of the Works and Sections] until these documents and manuals have been submitted to the Engineer-in-charge.</li> </ol>
	<b>4.1.6</b>	The Contractor shall allow the Engineer-in-charge and any person authorized by the Engineer-in-charge access to the Site, to any place where work in connection with the Contract is being carried out or is intended to be carried out and to any place where Materials or plant are being installed / assembled for the Works. The contractor may satisfy himself regarding site, acquisition of land, approach roads etc.
	<b>4.1.7</b>	The liability, if any, on account of quarry fees, royalties, octroi, service tax, and any other taxes and duties in respect of materials actually consumed on public work shall be borne by the Contractor.
	<b>4.1.8</b>	The cost of all water / power connections necessary for the execution of the Works and the cost of water consumed and hire charges of meters and the cost of electricity consumed in

		connection with the execution of the Works shall be paid by the Contractor except where otherwise specifically indicated. He shall also be responsible for environment mitigated disposal of waste water released during execution.
<b>Compliance with the Code of Integrity</b>	<b>4.2.1</b>	<p>The Contractor is bound by the provisions of the Code of Integrity stipulated in the Act, the Rules and specified in ITB Sub-Clause 1.3 [Code of Integrity] and refrain himself from corrupt, fraudulent, coercive and collusive practices which are defined as below:</p> <p>a) “corrupt practice” means the offering, giving, receiving, or soliciting, directly or indirectly, anything of value to influence improperly the actions of another party;</p> <p>b) “fraudulent practice” means any act or omission, including misrepresentation, that knowingly or recklessly misleads, or attempts to mislead, a party to obtain a financial or other benefit or to avoid an obligation;</p> <p>c) “coercive practice” means impairing or harming, or threatening to impair or harm, directly or indirectly, any party or the property of the party to influence improperly the actions of a party;</p> <p>d) “Collusive practice” means an arrangement between two or more parties designed to achieve an improper purpose, including influencing improperly the actions of another party.</p>
	<b>4.2.2</b>	The Procuring Entity shall take legal action against the Contractor, if it breaches any provisions of the Code of Integrity.
	<b>4.2.3</b>	The Contractor shall permit the Procuring Entity to inspect the Contractor’s accounts and records relating to the performance of the Contract and to have them audited by auditors appointed by the Procuring Entity, if so required by the Procuring Entity.
<b>Performance Security</b>	<b>4.3.1</b>	<p>The Contractor shall have the option to furnish a Performance Security @ 10% of the Contract value, in Indian Rupees, in one of the following forms [strike out which is not applicable]:</p> <p>i. Deposit through e-payment; or</p> <p>ii. Bank Draft or Banker's Cheque of a Scheduled Bank in India;</p> <p style="text-align: center;">or</p> <p>iii. National Savings Certificates and any other script/instrument under National Savings Schemes for promotion of small savings issued by a Post Office in Punjab, if the same can be pledged under the relevant rules. They shall be accepted at their surrender value at the time of Bid and formally transferred in the name of the Procuring Entity</p>

		<p>with the approval of Head Post Master; or</p> <p>iv. Bank guarantee. It shall be of a scheduled Bank in India in prescribed or other acceptable format or from other Issuer acceptable to the Procuring Entity. The bank guarantee shall be got verified from the issuing bank and confirmer, if any; or</p> <p>v. Fixed Deposit Receipt (FDR) of a Scheduled Bank in India. It shall be in the name of the Procuring Entity on account of Bidder and discharged by the Bidder in advance. The Procuring Entity shall ensure before accepting the Fixed Deposit Receipt that the Bidder furnishes an undertaking from the bank to make payment/ premature payment of the Fixed Deposit Receipt on demand to the Procuring Entity without requirement of consent of the Bidder concerned. In the event of forfeiture of the Performance Security, the Fixed Deposit shall be forfeited along with interest earned on such Fixed Deposit.</p>
<b>Additional Performance Security</b>	<b>4.3.2</b>	<p>i. If the Bid, which results in the lowest evaluated bid price, is seriously imbalanced or front loaded in the opinion of the Procuring Entity, the Procuring Entity may require the Bidder to produce detailed price analysis for any or all items of the Bill of Quantities to demonstrate the internal consistency of those prices with the construction methods and schedule proposed. After evaluation of the price analysis, taking into consideration the schedule of estimated Contract payments, the Procuring Entity may require that the amount of the performance security be increased (to a maximum of 20% of the bid value of such items) at the expense of the Bidder to a level sufficient to protect the Procuring Entity against financial loss in the event of default by the successful Bidder under the Contract.</p> <p>ii. Without limitation to the provisions of the rest of this Sub-Clause, whenever the Engineer-in-charge determines an addition to the Contract Price as a result of a change in Cost, or as a result of a Variation of the Contract Price, the Contractor shall at the Engineer-in-charge's request promptly increase the Performance security to a level of 10 percent of the increased Contract Price.</p>
	<b>4.3.3</b>	<p>The proceeds of the Performance Security shall be forfeited and shall be payable as compensation to the Procuring Entity on happening of any of the events mentioned below:</p> <p>i. when the Contractor does not execute the agreement within the specified time; after issue of letter of acceptance/placement of work order; or</p> <p>ii. When the Contractor fails to commence the work within the time specified; or</p> <p>iii. When the Contractor fails to complete the work</p>

		<p>satisfactorily within the time specified; or</p> <p>iv. when any terms and conditions of the contract is breached;</p> <p style="text-align: center;">or</p> <p>v. Failure by the Contractor to pay the Procuring Entity any amount due, either as agreed by the Contractor or determined under any of the Sub-Clauses of these Conditions or another agreement, within 30 Days of the service of notice to this effect by Engineer-in-Charge; or</p> <p>If the Contractor breaches any provision of the Code of Integrity prescribed for Bidders specified in ITB Sub-Clause 1.3 and Sub-Clause 4.2.1 of these conditions.</p> <p>Notice of reasonable time will be given in case of forfeiture of Performance Security. The decision of the Procuring Entity in this regard shall be final.</p>
	<p><b>4.3.4</b></p>	<p>The Contractor shall ensure that the Performance Security remains valid up to a period 60 days beyond fulfilment of all the obligations of the Contractor under the Contract, including defect liability and maintenance, if any. If the terms of the Performance Security specify its expiry date, and the Contractor has not become entitled to receive the Performance Certificate by the date 28 Days prior to the expiry date as provided in the Contract, the Contractor shall get extended the validity of the Performance Security.</p> <p>Failure by the Contractor to extend the validity of the Performance security as described herein above, in which event the Engineer-in-charge may claim the full amount of the performance security.</p>
	<p><b>4.3.5</b></p>	<p>The Procuring Entity shall return the Performance Security or release the Performance Security Declaration to the Contractor as below after completion of all obligations under the Contract, more specifically, after the expiry of the period as specified below:</p> <p>In case of contracts relating to hiring of trucks and other T&amp;P, transportation including loading, unloading of materials and the amount of Performance Security will be refundable along with the final bill.</p> <p>Ordinary repairs: 3 months after the completion of the Works, provided the final bill has been paid.</p> <p>Original Works / Special Repair Works: Performance Security will be refunded six months after completion, or after expiry of one full rainy season, or after expiry of defect liability period and maintenance period, if any specified in the Contract Data, whichever is later, provided the final bill has been paid.</p>

		<p>In case of supply of materials: after 3 months of completion of supply, provided the final bill has been paid.</p> <p>In case of PWD original Works/ Special Repair Works costing more than Rupees 100 lakh, partial amount of Performance Security will be refunded during the defect liability @ 10% of the Performance Security amount after the lapse of one year of completion and thereafter 10% of original amount of Performance Security at the end of each subsequent year. The remaining amount of Performance Security will be refunded after the satisfactory expiry of the defect liability period.</p>
	<b>4.3.6</b>	In the event of the Contract being determined or rescinded under any of the provisions of Sub-Clause 16.1, the Performance Security shall stand forfeited in full and shall be absolutely at the Disposal of the Procuring Entity.
	<b>4.3.7</b>	For works for which a maintenance period of 3-5 years is also specified in addition to the defect liability period. The regular maintenance shall be a part of the BOQ of the Contract as a lump-sum amount per annum to be paid on monthly basis. Necessary price escalation as per provisions in the Contract shall also be payable for years subsequent to the expiry of the Defect Liability period.
<b>Commencement of Work at the earliest. Record the commencement start date.</b>	<b>4.4</b>	The Contractor shall commence the Works after signing of the Contract within the period as specified in the Special Conditions of the Contract. In case the Contractor does not commence the works within the above period, the Engineer-in-charge shall issue a notice after the expiry of the staid period. The actual date of commencement shall be duly recorded by the Engineer-in-Charge.
<b>Contractor's Representative</b>	<b>4.5</b>	<p>Contractor shall appoint the Contractor's Representative and shall give him all authority necessary to act on the Contractor's Behalf under the Contract.</p> <p>Unless the Contractor's Representative is named in the Contract, the Contractor shall, prior to the Commencement Date, submit to the Engineer-in-charge for consent the name and particulars of the person the Contractor proposes to appoints</p> <p>Contractor's Representative. If consent is withheld or subsequently revoked in terms of this Sub-Clause, or if the appointed person fails to act as Contractor's Representative, or conducts improperly at the Site, the Contractor shall submit the name and particulars of another suitable person for such appointment. The former representative shall be removed within 24 hours of such notice by the Engineer-in-charge.</p> <p>The Contractor shall not, except if the representative has lost the confidence of the Contractor or is not complying with the instructions of the Engineer-in-charge or his assistants remove without the prior consent of the Engineer-in-charge, revoke the</p>



		<p>appointment of the Contractor's Representative or appoint a replacement.</p> <p>The whole time of the Contractor's Representative shall be given to directing the Contractor's performance of the Contract. If the Contractor's Representative is to be temporarily absent from the Site during the execution of the Works, a suitable replacement person shall be appointed, subject to the Engineer-in-charge's prior consent, and the Engineer-in-charge shall be notified accordingly. The Contractor's Representative shall, on behalf of the Contractor, receive instructions under Sub-Clause 3.3 [Instructions of the Engineer-in-charge] and comply with them.</p> <p>The Contractor's Representative may delegate any powers, functions and authority to any competent person and may at any time revoke the delegation. Any delegation or revocation shall not take effect until the Engineer-in-charge has received prior notice signed by the Contractor's Representative, naming the person and specifying the powers, functions and authority being delegated or revoked. The Contractor's Representative shall be fluent in the language for communications defined in Sub-Clause 1.4. If the Contractor's Representative's delegates are not fluent in the said language, the Contractor shall make competent interpreters available during all working hours in a number deemed sufficient by the Engineer-in-charge.</p>
<p><b>Sub-Contractor, nominated Sub-Contractor.</b></p>	<p><b>4.6</b></p>	<p>The Contractor shall not Sub-let or subcontract the whole/ or even part of the Works without the consent of the Engineer-in-charge. If the Contractor does so, the Contract shall be liable to be terminated under Sub-Clause 16.1 [Termination by Procuring Entity]. Details of the capability of such proposed Sub-Contractors (except the nominated Sub-Contractor named by the Engineer-in-charge) shall be approved by the Engineer-in-charge. The Contractor shall be responsible for the misconduct, acts or defaults of any Subcontractor, his agents or employees, as if they were the acts or defaults of the Contractor. Unless otherwise stated:</p> <ol style="list-style-type: none"> <li>i. The Contractor shall not be required to obtain consent to suppliers solely of materials, or to a subcontract for which the nominated Subcontractor is named in the Contract.</li> <li>ii. The prior consent/ approval of the Engineer-in-charge on capability documents of the sub-contract shall be obtained for proposed Sub-Contractor;</li> <li>iii. The Contractor shall give the Engineer-in-charge not less than 28 Days' notice of the intended date of the commencement of each Sub-Contractor's work, and of the commencement of such work on the Site.</li> </ol> <p>The Contractor shall ensure that the requirements imposed on the Contractor regarding Confidentiality as defined in the GCC Sub-Clause 1.16 [Confidential Details] shall apply equally to</p>

		each nominated Subcontractor / Subcontractor.
<b>Co-Operation</b>	<b>4.7</b>	<p>The Contractor shall, as specified in the Contract or as instructed by the Engineer-in-charge, allow appropriate opportunities for carrying out work to:</p> <ul style="list-style-type: none"> <li>i) The Procuring Entity's Personnel,</li> <li>ii) Any other Contractors employed by the Procuring Entity, and</li> <li>iii) The personnel of any legally constituted public authorities, who may be employed in the execution on or near the Site of any work not included in the Contract.</li> </ul> <p>Any such instruction shall constitute a Variation if and to the extent that it causes the Contractor to suffer delays and/or to incur Unforeseeable Cost. Services for these personnel and other Contractors may include the use of Contractor's Equipment, Temporary Works or access arrangements which are the responsibility of the Contractor.</p> <p>If, under the Contract, the Procuring Entity is required to give to the Contractor, possession of any foundation, structure, plant or means of access in accordance with Contractor's Documents, the Contractor shall submit such documents to the Engineer-in-charge in the time and manner stated in the Specifications.</p>
<b>Safety Procedures at the site of works</b>	<b>4.8.1</b>	<p>The Contractor shall:</p> <ul style="list-style-type: none"> <li>i. Prepare and submit for approval by the Engineer-in-charge an auditable safety plan at Site in accordance with relevant Code. The Contractor shall comply with all applicable safety regulations;</li> <li>ii. Take care for the safety of all persons entitled to be on the Site;</li> <li>iii. Use reasonable efforts to keep the Site and Works clear of unnecessary obstruction soaps to avoid danger to these persons;</li> <li>iv. Provide fencing, lighting, guarding and watching of the works until completion and taking over under Sub-Clause 12.1 [Taking over of Works]; and</li> <li>v. Provide any Temporary Works (including roadways, footways, guards and fences) which may be necessary, because of the execution of the Works, for the use and protection of the public and of owners and occupiers of adjacent land.</li> </ul> <p>In addition to the provisions of this Contract, the Contractor shall follow the safety code of the Department.</p>
<b>Safety</b>	<b>4.8.2</b>	In respect of all labour directly or indirectly employed, non-

<b>Provisions for labour</b>		compliance in the work for the performance of the Contractor's part of this Contract, the Contractor shall at his own expense arrange for the safety provisions as per P.W.D. Safety Code framed from time to time and shall at his own expense provide for all facilities in connection therewith. In case the Contractor fails to make arrangement and provide necessary facilities as aforesaid, the Engineer-in-Charge shall be entitled to provide for all such arrangements at the risk and cost of the Contractor plus 15% as agency charges.
<b>Quality Assurance</b>	<b>4.9.1</b>	<p>The Procuring Entity shall have the right to exercise proper Quality Control measures to ensure that the works have been executed as per specifications and have the designed durability. It will be in three tiers:</p> <ol style="list-style-type: none"> <li>i. The first tier being the Contractor's engineers ensuring full compliance to specifications and conforming the same through testing (as per frequencies specified in the BIS, IRC or other relevant codes) on input materials, processes and the output in the field laboratory established by the Contractor at his cost.</li> <li>ii. The second tier shall be the Engineer-in-charge's team conducting such tests to the extent of the specified coddle frequency at the Contractor's field laboratory or Department/ Organisation's laboratory and comparing the results with those carried out by the Contractor's Engineers; and</li> <li>iii. The third tier shall be the 'Third Party Quality Inspections' by the QCI approved / accredited Inspection Bodies as per ISO 17020, or by the Technical Examiner of the Department/ Organisation, where exists. The QCI approved / accredited Inspection Body may be selected through competitive bidding. The third tier shall conduct such tests to the extent of 10% of the specified frequencies duly witnessed by the Contractor's &amp; Procuring Entity's Engineers and providing a final acceptability on the Works costing above Rs 10 crores for buildings and structures and Rs.20 crores for roads, bridges/ flyovers, canals, dams, etc. as specified in the SCC.</li> </ol> <p>The Contractor shall provide all assistance to conduct such tests.</p>
	<b>4.9.2</b>	<p>The Contractor shall institute a approved quality assurance plan stating the methodology / responsibility for sampling, testing/confirmatory testing, testing frequencies, statistical quality controls, observation / report formats, acceptance criteria, issue and resolution of Non Conformance Reports etc. to demonstrate compliance with the requirements of the specifications. The system shall be in accordance with the details stated in the Contract. The Engineer-in-charge shall be entitled to audit any aspect of the system.</p>

<b>Site Data</b>	<b>4.10.1</b>	The Procuring Entity shall have made available to the Contractor for his information, prior to the Base Date, all relevant data in the Procuring Entity's possession on sub-surface and hydrological conditions at the Site, including environmental aspects. The Procuring Entity shall similarly make available to the Contractor all such data which come into the Procuring Entity's possession after the Base Date. The Contractor shall be responsible for verifying and interpreting all such data. The Procuring Entity shall not be held responsible about the correctness of all such data and the Contractor shall confirm/ verify all such data at his own cost.
	<b>4.10.2</b>	<p>To the extent which was practicable (taking account of Cost and time), the Contractor shall be deemed to have obtained all necessary information as to risks, contingencies and other circumstances which may influence or affect the Bid for Works.</p> <p>To the same extent, the Contractor shall be deemed to have inspected and examined the Site, its surroundings, the above data and other available information, and to have been satisfied before submitting the Bid as to all relevant matters, including (without limitation):</p> <ul style="list-style-type: none"> <li>the form and nature of the Site, including sub-surface conditions,</li> <li>the hydrological and climatic conditions,</li> <li>the extent and nature of the work and goods necessary for the execution and completion of the Works and the remedying of any Defects,</li> <li>the Laws, procedures and labour practices of India, particularly Punjab, and</li> <li>the Contractor's requirements for access, accommodation, facilities, personnel, power, transport, water and other services.</li> </ul>
<b>Sufficiency of the Contracted Amount</b>	<b>4.11</b>	<p>The Contractor shall be deemed to:</p> <ul style="list-style-type: none"> <li>i. have satisfied himself as to the correctness and sufficiency of the Accepted Contract Amount, and</li> <li>ii. have based the Accepted Contract Amount on the data, interpretations, necessary information, inspections, examinations and satisfaction as to all relevant matters referred to in Sub-Clause 4.10 [Site Data].</li> </ul> <p>Unless otherwise stated in the Contract, the Accepted Contract Amount covers all the Contractor's obligations under the Contract (including those under Provisional Sums, if any) and all things necessary for the proper execution and completion of the Works and the remedying of any Defects.</p>
<b>Unforeseeable Physical</b>	<b>4.12</b>	In this Sub-Clause, "physical conditions" means natural physical conditions and man-made and other physical

<p><b>Conditions</b></p>	<p>obstructions and pollutants, which the Contractor encounters at the Site when executing the Works, including sub-surface and hydrological conditions but excluding climatic conditions.</p> <p>If the Contractor encounters adverse physical conditions which the Procuring Entity considers to have been Unforeseeable, the Contractor shall give notice to the Engineer-in-charge as soon as practicable.</p> <p>This notice shall describe the physical conditions, so that they can be inspected by the Engineer-in-charge, and shall set out the reasons why the Contractor considers them to be Unforeseeable. The Contractor shall continue executing the Works, using such proper and reasonable measures as are appropriate for the physical conditions, and shall comply with any instructions which the Engineer-in-charge may give. If an instruction constitutes a Variation, Clause 9 [Deviations, Variations and Adjustments] shall apply.</p> <p>If and to the extent that the Contractor encounters physical conditions which are Unforeseeable, gives such a notice, and suffers delay and/ or incurs Cost due to these conditions, the Contractor shall be entitled subject to notice under Sub-Clause 21.2 [Contractor's Claims] to:</p> <ol style="list-style-type: none"> <li>I. an extension of time for any such delay, if completion is or will be delayed, under Sub-Clause 8.6 [Extension of Time for Completion], and</li> <li>II. Payment of any such Cost, directed to be incurred by the Contractor as approved extra item which shall be included in the Contract Price.</li> </ol> <p>Upon receiving such notice and inspecting and/or investigating these physical conditions, the Engineer-in-charge shall proceed in accordance with Sub-Clause 3.5 [Determinations] to agree or determine whether and (if so) to what extent these physical conditions were Unforeseeable, and the matters described in sub-paragraphs (i) and (ii) above related to this extent by the Contractor, but the Engineer-in-charge shall not be bound by the Contractor's interpretation of any such evidence.</p> <p>However, before additional Cost is finally agreed or determined under sub-paragraph (ii), the Engineer-in-charge may also review whether other physical conditions in similar parts of the Works (if any) were more favourable than could reasonably have been foreseen when the Contractor submitted the Bid. If and to the extent that these more favourable conditions were encountered, the Engineer-in-charge may proceed in accordance with Sub-Clause 3.5 [Determinations] to agree or determine the reductions in Cost which were due to these conditions, which may be included (as deductions) in the Contract Price and Payment Certificates. However, the net effect of all adjustments under sub-paragraph (ii) and all these reductions, for all the physical conditions encountered in similar parts of the Works, shall not result in a net reduction in the</p>
--------------------------	--

		Contract Price.
<b>Right of Way and Facilities</b>	<b>4.13.1</b>	Unless otherwise specified in the Contract the Procuring Entity shall provide access to and possession of the Site including special and/or temporary rights-of-way which are necessary for the Works. The Contractor shall obtain, at his risk and Cost, any additional rights of way or facilities outside the Site which he may require for the purposes of the Works.
	<b>4.13.2</b>	The Contractor shall allow the Engineer-in-charge and any person authorized by the Engineer-in-charge access to the Site, to any place where work in connection with the Contract is being carried out or is intended to be carried out and to any place where materials are being collected or stored or plant are being installed/ assembled for the Works. The contractor may satisfy himself regarding site, acquisition of land, approach roads etc.
<b>Avoidance of Interference with public conveniences</b>	<b>4.14</b>	<p>The Contractor shall not interfere unnecessarily or improperly with:</p> <ul style="list-style-type: none"> <li>i. the convenience of the public, or</li> <li>ii. the access to and use and occupation of all roads and footpaths, irrespective of whether they are public or in the possession of the Procuring Entity or of others</li> </ul> <p>The Contractor shall indemnify and hold the Procuring Entity harmless against and from all damages, losses and expenses(including legal fees and expenses) resulting from any such unnecessary or improper interference.</p>
<b>Access Routes to Site</b>	<b>4.15</b>	<p>The Contractor shall be deemed to have been satisfied as to the suitability and availability of access routes to the Site at Base Date. The Contractor shall use reasonable efforts to prevent any road or bridge from being damaged by the Contractor's traffic or by the Contractor's Personnel. These efforts shall include the proper use of appropriate vehicles and routes.</p> <p>Except as otherwise stated in these Conditions:</p> <ul style="list-style-type: none"> <li>I. The Contractor shall (as between the Parties) be responsible for any maintenance which may be required for his use of access routes;</li> <li>II. The Contractor shall provide all necessary signs or directions along access routes, and shall obtain any permission which may be required from the relevant authorities for his use of routes, signs and directions;</li> <li>III. The Procuring Entity shall not be responsible for any claims which may arise from the use or otherwise of any access route;</li> <li>IV. The Procuring Entity does not guarantee the suitability or</li> </ul>

		<p>availability of particular access routes; and</p> <p>V. Costs due to non-suitability or non-availability, for the use required by the Contractor, of access routes shall be borne by the Contractor.</p>
<b>Contractor's Equipment</b>	<b>4.16</b>	<p>The Contractor shall be responsible for all Contractors' Equipment. When brought on to the Site, Contractor's Equipment shall be deemed to be exclusively intended for the execution of the Works. The Contractor shall not remove from the Site any major items of Contractor's Equipment without the consent of the Engineer-in-Charge. However, consent shall not be required for vehicles transporting Goods or Contractor's Personnel off Site.</p>
<b>Protection of the Environment</b>	<b>4.17</b>	<p>The Contractor shall take all reasonable steps to protect the environment (both on and off the Site) and to limit damage and nuisance to people and property resulting from pollution, noise and other results of his operations.</p> <p>The Contractor shall ensure that emissions, surface discharges and effluent from the Contractor's activities shall not exceed the values stated in the Specifications or prescribed by applicable Laws.</p> <p>The Contractor shall, throughout the execution and completion of the Works and the remedying of any Defects therein:</p> <ol style="list-style-type: none"> <li>I. Have full regard for the safety of all persons entitled to be upon the Site and keep the Site (so far as the same is under his control) and the Works (so far as the same are not completed or occupied by the Procuring Entity) in an orderly state appropriate to the avoidance of danger to such persons; and</li> <li>II. Provide and maintain at his own Cost all lights, guards, fencing, required by the Engineer-in-charge or by any duly constituted authority, for the protection of the Works or for the safety and convenience of the public or others.</li> </ol>
<b>Electricity, Water and Gas</b>	<b>4.18</b>	<p>The Contractor shall, except as stated below, be responsible for the provision of all power, water and other services he may require for his construction activities and to the extent defined in the Specifications, for the tests.</p> <p>The Contractor shall be entitled to use for the purposes of the Works such supplies of electricity, suitable water, gas and other services as may be available on the Site with due permission of the service provider, on payment of billing value. The Contractor shall, at his risk and cost, provide any apparatus necessary for his use of these services and for measuring / paying for the quantities consumed.</p> <p>The quantities consumed and the amounts due for such services shall be agreed or determined by the Engineer-in-Charge in accordance with Sub-Clause 2.5 [Procuring Entity's</p>

		Claims] and Sub-Clause 3.5 [Determinations]. The Contractor shall pay these amounts to the Procuring Entity /service provider.
<b>Issue of Procuring Entity's Equipments and Materials</b> <b>(Not applicable in case of Lump Sum Contract)</b>	<b>4.19</b>	<p>I. The Procuring Entity may on request issue its machinery and equipment on hire to the Contractor, if available, for the use in the execution of the Works. The hire charges shall be as provided in the Contract Data or on the rates declared by the Procuring Entity in general.</p> <p>The Procuring Entity shall hand over the equipment in good working condition duly confirmed by the Contractor at the time of issue, along with departmental operators, helpers. The Contractor shall be responsible for the proper operation and care of the Procuring Entity's Equipment, POL, washout and ordinary repairs Contractor's operators shall not operate the equipment and the rentals / hire and other charges shall be deposited in advance for every 15 days by the Contractor failing which these shall be recovered from the immediately next Interim payment due to the Contractor.</p> <p>II. The Procuring Entity may issue materials like cement, steel, etc. (if available) to the Contractor for bonfire use in the Works at the rates specified in the Contract Data or at issue rate plus storage charges or free of cost, if it is a labour rate Contract, at the time and place specified in the Contract. Such materials shall be issued at different stages in quantities calculated for each stage by the Engineer-in-Charge.</p>
<b>Progress Reports</b>	<b>4.20</b>	<p>Unless otherwise stated in the Conditions, monthly progress reports shall be prepared by the Contractor and submitted to the Engineer-in-charge in specified number of copies along with the interim payment certificates, and the updated construction programme on MS Project or similar software for the next month. The first report shall cover the period up to the end of the first calendar month following the Commencement Date. Reports shall be submitted monthly thereafter, each within 7 Days after the last day of the month to which it relates. Reporting shall continue until the Contractor has completed all works which is known to be outstanding at the completion date stated in the Taking-Over Certificate for the Works.</p> <p>Each report shall include:</p> <p>i. Charts, drawings, outputs and detailed descriptions of progress, including each stage of design (if any) on MS project or similar software, Contractor's Documents, procurement, manufacture, delivery to Site, construction, erection and testing; and including these stages for work by each nominated Subcontractor (as defined in Sub-Clause 5.2[Nomination of Sub-Contractors];</p> <p>ii. Photographs (in adequate numbers) showing the status of</p>



		<p>progress of works on the Site;</p> <ul style="list-style-type: none"> <li>iii. The details described in Sub-Clause 6.12 [Records of Contractor's Personnel &amp; Equipment];</li> <li>iv. Copies of quality assurance documents, test results, test certificates of manufactured Materials and action taken on Third Party Quality Inspections by the Contractor;</li> <li>v. List of notices given under Sub-Clause 2.5 [Procuring Entity's Claims] and notices given under Sub-Clause 21.2 [Contractor's Claims];</li> <li>vi. Safety statistics, including details of any hazardous incidents and activities relating to environmental aspects and public relations; and</li> <li>vii. Comparisons of actual and planned progress, hindrances, with details of any events or circumstances which may jeopardize the completion in accordance with the Contract, and the measures being (or to be) adopted to overcome delays.</li> </ul>
<p><b>Security of the Site and Works</b></p>	<p><b>4.21</b></p>	<p>Unless otherwise stated in the Conditions:</p> <ul style="list-style-type: none"> <li>i. The Contractor shall be responsible for keeping unauthorized persons off the Site,</li> <li>ii. Authorized persons shall be limited to the Contractor's Personnel and the Procuring Entity's Personnel; and to any other personnel notified to the Contractor by the Procuring Entity or the Engineer-in-charge, as authorized personnel of the Procuring Entity's other Contractors on the Site.</li> <li>iii. The contractor shall arrange to protect, at his own cost, in an adequate manner, all cut stone work and other work, requiring protection and to maintain such protection as long as work is in progress. He shall remove and replace this protection, as required by the Engineer-in-charge, from time to time. Any damage to the work, so protected, no matter how it may be caused, shall be made good by the Contractor free of cost. All templates, forms. Moulds, cantering, false works and models which in the opinion of the Engineer-in-charge are necessary for the proper and workman like execution of the work, shall be provided by the Contractor free of cost.</li> <li>iv. The Contractor shall arrange to keep the site and works secure from manmade disasters, explosions by design or by accident or both at his own cost.</li> </ul>
<p><b>Contractor's Operations on Site</b></p>	<p><b>4.22</b></p>	<p>The Contractor shall confine his operations to the Site, and to any additional areas which may be obtained by the Contractor and agreed to by the Engineer-in-charge as additional working areas. The Contractor shall take all necessary precautions to keep Contractor's Equipment and Contractor's Personnel within</p>

		<p>the Site and these additional areas, and to keep them off adjacent land. During the execution of the Works, the Contractor shall keep the Site free from all unnecessary obstruction, and shall store or dispose of any Contractor's Equipment or surplus Materials. The Contractor shall clear away and remove from the Site any wreckage, rubbish and Temporary Works which are no longer required.</p> <p>When the annual repairs and maintenance of Works are carried out, the splashes and droppings from white washing, colour washing, painting etc. on walls, floor, windows etc. shall be removed and the surface cleaned simultaneously with the completion of these items of work in the individual rooms, quarters or premises etc. where the work is done without waiting for the actual completion of all the other items of work in the Contract. In case the Contractor fails to comply with the requirements of this Sub-Clause, the Engineer-in-Charge shall have the right to get this work done at the Cost of the Contractor either Departmentally or through any other agency. Before taking such action, the Engineer-in-Charge shall give ten Day's notice in writing to the Contractor.</p> <p>Upon the issue of a Taking-Over Certificate, the Contractor shall clear away and remove, from that part of the Site and Works to which the Taking-Over Certificate refers, all Contractor's Equipment, surplus material, wreckage, rubbish and Temporary Works. The Contractor shall leave that part of the Site and the Works in a clean and safe condition. However, the Contractor may retain on Site, during the Defects Notification Period, such goods, equipment as are required by the Contractor to fulfil obligations under the Contract.</p>
<p><b>Fossils/ antiques and articles of value</b></p>	<p><b>4.23</b></p>	<p>All fossils, coins, articles of value or antiquity, and structures and other remains or items of geological or archaeological interest found on the Site shall be placed under the care and authority of the Engineer-in-charge / Procuring Entity. The Contractor shall take reasonable precautions to prevent Contractor's Personnel or other persons from removing or damaging any of these findings.</p> <p>The Contractor shall, upon discovery of any such finding, promptly give notice to the Engineer-in-charge, who shall issue instructions for dealing with it. If the Contractor suffers delay and/or incurs Cost from complying with the instructions, the Contractor shall give further notice to the Engineer-in-charge and shall be entitled subject to Sub-Clause 21.2 [Contractor's Claims] to:</p> <ul style="list-style-type: none"> <li>i. An extension of time for any such delay, if completion is or will be delayed, under Sub-Clause 8.6 [Extension of Time for Completion]; and</li> <li>ii. Payment of any such Cost, which shall be included in the Contract Price. After receiving this further notice, the Engineer-in-charge shall proceed in accordance with Sub-</li> </ul>

		Clause 3.5 [Determinations] to agree or determine these matters.
<b>Completion Plans to be Submitted by the Contractor</b>	<b>4.24</b>	<p>The Contractor shall submit completion drawings, designs within Thirty Days of the virtual completion of the Works.</p> <p>In case, the Contractor fails to submit the completion drawings, designs as aforesaid, the Engineer-in-charge shall be authorised to get these as built drawings, designs and other data prepared in 6 copies (4 hard and two soft) at the cost of the Contractor.</p>
<b>Contractor to Supply Tools &amp; Plants etc.</b>	<b>4.25</b>	<p>The Contractor shall provide at his own Cost all materials plant, tools, appliances, implements, ladders, cordage, tackle, scaffolding and Temporary Works required for the proper execution of the Works, whether original, altered or substituted and whether included or not in the Specification or other documents forming part of the Contractor referred to in these conditions, or which may be necessary for the purpose of satisfying or complying with the requirements of the Engineer-in- Charge as to any matter as to which under these conditions he is entitled to be satisfied, or which he is entitled to require together with carriage therefore to and from the Works.</p> <p>The Contractor shall also supply without charge the requisite number of persons with the means and materials, necessary for the purpose of setting out Works, and counting, weighing and assisting the measurement for examination at any time and from time to time of the work or Materials. Failing his so doing the same may be provided by the Engineer-in-Charge at the actual Cost +15% as agency charges to the Contractor, under this Contract or otherwise and/ or from his Performance Security or the proceeds of sale thereof, or of a sufficient portion thereof.</p>
<b>Changes in the firm's constitution to be intimated</b>	<b>4.26</b>	<p>Where the Contractor is a partnership firm, the previous approval in writing of the Engineer-in-Charge shall be obtained before any change is made in the constitution of the firm. Where the Contractor is an individual or a Hindu undivided family business concern such approval as aforesaid shall likewise be obtained before the Contractor enters into any partnership agreement where under the partnership firm would have the right to carry out the Works hereby undertaken by the Contractor. If previous approval as aforesaid is not obtained, the Contract shall be deemed to have been subcontracted in contravention of Sub-Clause 4.6 [Sub-Contractor, nominated Sub-Contractor] and the same action may be taken and the same consequences shall ensue as provided in the Sub-Clause 16.1 [Termination by Procuring Entity]</p>
<b>5. Sub-Contractor and Nomination of Sub-Contractor</b>		

<b>Sub-Contractor</b>	<b>5.1</b>	A Sub Contractor, if permitted under the Contract, is a firm or a person specified by the Contractor in his Bid along with details of his capabilities on equipment/ machineries, personnel (technical and others), experience on similar works specific to the project, commitment to Quality assurance etc. He should not have been debarred by the Procuring Entity or the State Government.
<b>Nomination of Sub-Contractor</b>	<b>5.2</b>	In the Contract, “nominated Sub-Contractor” means a Sub-Contractor:  (a) Who is stated in the Contract as being a nominated Sub-contractor, or  (b) Whom the Engineer-in-charge, instructs the Contractor to employ as a Subcontractor subject to Sub-Clause 5.3[Objection to Nomination].
<b>Objections nominations</b>	<b>5.3</b>	The Contractor shall not be under any obligation to employ a nominated Sub-contractor against whom the Contractor raises reasonable objection by notice to the Engineer-in-charge as soon as practicable, with supporting particulars.
<b>Payment to Nominated Sub-Contractor</b>	<b>5.4</b>	The Contractor shall pay to the Nominated Sub-Contractors the amounts shown on the Nominated Sub-contractor’s invoices approved by the Contractor which the Engineer-in-charge certifies to be due in accordance with the sub-contract. These amounts plus other charges paid to the Nominated Sub-Contractor shall be included in the Contract Price in accordance with Sub-Clause 9.6[Provisional Sums].
<b>Evidence of payments</b>	<b>5.5</b>	Before issuing a Payment Certificate which includes an amount payable to a nominated Subcontractor, the Engineer-in-Charge may request the Contractor to supply reasonable evidence that the nominated Subcontractor has received all amounts due in accordance with previous Payment Certificates, less applicable deductions for retention or otherwise. Unless the Contractor:  (a) Submits this reasonable evidence to the Engineer-in-Charge, or  (b) ( i) Satisfies the Engineer-in-Charge in writing that the Contractor is reasonably entitled to withhold or refuse to pay these amounts, and  (ii) Submits to the Engineer-in-Charge reasonable evidence that the nominated Subcontractor has been notified of the Contractor’s entitlement, then the Procuring Entity may (at his sole discretion) pay, direct to the nominated Subcontractor, part or all of such amounts previously certified (less applicable deductions) as are due to the nominated Subcontractor and for which the Contractor has failed to submit the evidence described in sub-paragraphs (a) or (b) above. The Contractor shall then repay, to

		the Procuring Entity, the amount which the nominated Subcontractor was directly paid by the Procuring Entity.
<b>6. Engagement of Staff and Labour by the Contractor</b>		
<b>Staff and Labour</b>	<b>6.1</b>	<ul style="list-style-type: none"> <li>i. Except as otherwise stated in the Specifications, the Contractor shall make arrangements for the engagement of all staff and labour, local or otherwise, and for their payment, waterpower, healthcare backup, transport and, when appropriate, housing.</li> <li>ii. The Contractor is encouraged, to the extent practicable and reasonable, to employ staff and labour with appropriate qualifications and experience from sources within India.</li> <li>iii. No Engineer of gazetted rank or other gazetted officer employed in Engineering or administrative duties in an Engineering Department of the Government of Punjab shall work as a Contractor or employee of a Contractor for a period of two years after his retirement from Government service without the previous permission of State Government in writing. The Contract is liable to be cancelled if either the Contractor or any of his employees is found at any time to be such a person who had not obtained said permission prior to engagement in the Contractor's service, as the case may be.</li> </ul>
<b>Bidder barred from bidding if near Relatives Working in Procuring Entity's office</b>	<b>6.2</b>	<p>The Contractor shall not be permitted to bid for works of a Procuring Entity in which his near relative is an employee. He shall also not have a person as his employee who is a near relative of an employee of the Procuring Entity. Any breach of this condition by the Contractor shall be considered as breach of Code of Integrity and shall render him liable to action which includes exclusion of his Bid from procurement process, forfeiture of Bid Security, Performance Security or any other security or bond relating to procurement, recovery of payments made, if any, along with interest at bank rate, cancellation of the Contract, if already made, debarment from future bidding for a period up to three years, etc.</p> <p>Note: By the term 'near relative' is meant wife, husband, parents and grand- parents, children and grand- children, brothers and sisters, uncles and cousins and their corresponding in- laws</p>
<b>Employment of Technical Staff and other Employees</b>	<b>6.3.1</b>	The Contractor Shall Engage technical personnel as per list provided for in the Contract and provide all necessary superintendence during execution of the Works and as long thereafter as may be necessary for proper fulfilling of the obligations under the Contract. The project manager of the Contractor shall be his principal technical representative. Other personnel shall be engaged as specified in the qualification

		criteria.
	<b>6.3.2</b>	The technical staff should always be available at site whenever required by Engineer- in- charge to take instructions.
<b>Responsibility of the Technical Staff and employees</b>	<b>6.4</b>	Technical officers/ staff deployed by the Contractor at any construction Site will be responsible for proper quality of Works and physical targeted progress of the Works.
<b>Rate of Wages and Conditions of Labour</b>	<b>6.5</b>	<p>The Contractor shall not pay less than fair wages/ minimum wages to labourers engaged by him on the Works as revised from time to time by the State Government, but the Procuring Entity shall not be liable to pay anything extra for it except as stipulated in price escalation Sub-Clause of the agreement.</p> <p><b>Explanation:</b> “Fair Wage” means minimum wages for time or piecework, fixed or revised, by the State Government / Central Govt. under the Minimum Wages Act, 1948.</p> <p>The Contractor shall, notwithstanding the provisions of any contract to the contrary, cause to be paid fair wages to labourers directly or indirectly engaged on the Works, including any labour engaged by his Sub-Contractors in connection with the said Works as if the labourers have been immediately or directly employed by him.</p> <p>In respect of all labourers, immediately or directly employed on the Works, for the purpose of Contractor’s part of this agreement, the Contractor shall comply with or cause to be complied with the Public Works Department Contractor’s Labour Regulations made, or that maybe made by the State Government from time to time in Regard to payment of wages, wage period, deductions from wages, recovery of wages not paid, and unauthorized deductions, maintenance of wages register, wage card, publication of scale of wages and other terms of employment, inspection and submission of periodical returns and other matters of a like nature.</p> <p>The Engineer-in-charge shall have the right to deduct from the money due to the Contractor any sum required or estimated to be required for making good the loss suffered by a worker or workers, by reasons of non-fulfilment of the conditions of the Contract, for the benefit of the worker or the workers, non-payment of wages or of deductions made there from, which are not justified by the terms of the Contract, or as a result of non-observance of the aforesaid Regulations.</p> <p>Vis-à-vis the State Government of Punjab, the Contractor shall be primarily liable for all payments to be made and for the observance of the regulations aforesaid, without prejudice to his right to claim indemnity from his Sub-Contractors.</p>

		The regulations, aforesaid, shall be deemed to be part of this Contract and any breach, thereof, shall be deemed to be breach of the Contract.
<b>Contractor not to engage staff of Procuring Entity</b>	<b>6.6</b>	The Contractor shall not recruit, or attempt to recruit, full time (on leave) or part time the staff and labour from amongst the Procuring Entity's Personnel in any capacity.
<b>Working Hours</b>	<b>6.7</b>	No work shall be carried out on the Site on locally recognized Days of rest, or outside the normal working hours stated in the Contract Data, unless: <ul style="list-style-type: none"> <li>i Otherwise stated in the Contract,</li> <li>ii. The Engineer-in-charge gives consent, or</li> <li>iii The work is unavoidable, or necessary for the protection of life property or for the safety of the Works, in which case the Contractor shall immediately advise the Engineer-in-charge.</li> </ul>
<b>Facilities for Staff and Labour</b>	<b>6.8</b>	Except as otherwise stated in the Specifications, the Contractor shall provide and maintain all necessary accommodation and welfare facilities for the Contractor's Personnel. The Contractor shall also provide work site facilities for the Procuring Entity's Personnel as stated in the Specifications.  The Contractor shall not permit any of the Contractor's Personnel to maintain any temporary or permanent living quarters within the structures forming part of the Permanent Works.
<b>Health &amp; Safety</b>	<b>6.9</b>	The Contractor shall at all times take all reasonable precautions to maintain the health and safety of the Contractor's Personnel. In collaboration with local health authorities, the Contractor shall ensure that medical staff, first aid facilities, sick bay, doctorate call an ambulance service are available at all times at the Site and at any accommodation for Contractor's and Procuring Entity's Personnel, and that suitable arrangements are made for all necessary welfare and hygiene requirements and for the prevention of epidemics.  The Contractor shall appoint a safety officer at the Site, responsible for maintaining safety and protection against accidents. This person shall be qualified and trained for this responsibility, and shall have the authority to issue instructions and take protective measures to prevent accidents. Throughout the execution of the Works, the Contractor shall provide whatever is required by this person to exercise this responsibility and authority.  The Contractor shall send, to the Engineer-in-charge, details of any accident occurred at the Site or to or due to the Works, as soon as practicable after its occurrence. The Contractor shall maintain records and make reports concerning health, safety and welfare of persons, and damage to property, as the

		Engineer-in-charge may reasonably require.
<b>Contractor's Superintendence</b>	<b>6.10</b>	<p>Throughout the execution of the Works, and as long thereafter as is necessary to fulfil the Contractor's obligations, the Contractor shall provide all necessary superintendence to plan, arrange, direct, manage, inspect and test the Works.</p> <p>Superintendence shall be given by a sufficient number of persons having adequate knowledge of the language for communications (defined in Sub-Clause 1.4 [Law and Language] and of the operations to be carried out (including the methods and techniques required, the hazards likely to be encountered and methods of preventing accidents), for the satisfactory and safe execution of the Works.</p>
<b>Contractor's Personnel</b>	<b>6.11</b>	<p>Contractor's Personnel shall be appropriately qualified, skilled and experienced in respective trades or occupations. The Engineer- in-charge may require the Contractor to remove (or cause to be removed) any person employed on the Site or Works, including the Contractor's Representative, if applicable, who:</p> <ul style="list-style-type: none"> <li>i. Persists in any misconduct or lack of care,</li> <li>ii Carries out duties incompetently or negligently,</li> <li>iii. Fails to conform with any provisions of the Contract, or</li> <li>iv. Persists in any conduct which is prejudicial to safety, health, or the protection of the environment.</li> </ul> <p>If appropriate, the Contractor shall then appoint (or cause to be appointed) a suitable replacement person.</p>
<b>Records of Contractor's Personnel and Equipment</b>	<b>6.12</b>	<p>The Contractor shall provide all required equipment, machinery at the Site and submit to the Engineer-in-charge, details showing the number of each category of Contractor's Personnel and of each type of Contractor's Equipment on the Site. Details shall be Submitted each calendar month, in a form approved by the Engineer-in-charge, until the Contractor has completed all work which is known to be outstanding at the completion date stated in the Taking-Over Certificate for the Works.</p>
<b>Disorderly Conduct</b>	<b>6.13</b>	<p>The Contractor shall at all times take all reasonable precautions to prevent any unlawful, riotous or disorderly conduct by or amongst the Contractor's Personnel, and to preserve peace and protection of persons and property on and near the Site.</p>
<b>Foreign Personnel</b>	<b>6.14</b>	<p>Is permitted, the Contractor may bring in to the Country any foreign personnel who are necessary for the execution of the Works to the extent allowed by the applicable Laws. The Contractor shall ensure that these personnel are provided with the required residence visas and work permits. The Procuring Entity will, if requested by the Contractor, use his best</p>



		<p>endeavours in a timely and expeditious manner to assist the Contractor in obtaining any local, state, national, or Government permission required for bringing in the Contractor's personnel.</p> <p>The Contractor shall be responsible for the return of these personnel to the place where they were recruited or to their domicile. In the event of the death in the Country of any of these personnel or members of their families, the Contractor shall similarly be responsible for making the appropriate arrangements for their return or burial. Similarly be responsible for making the appropriate arrangements for their return or burial.</p>
<b>Supply of Food stuffs</b>	<b>6.15</b>	The Contractor shall arrange for the provision of a sufficient supply of suitable food stuff as may be stated in the Specification at reasonable prices for the Contractor's Personnel for the purposes of or in connection with the Contract.
<b>Supply of Water</b>	<b>6.16</b>	The Contractor shall, having regard to local conditions, provide at his cost on the Site an adequate supply of potable drinking and other water for use in construction and for use of the Contractor's Personnel.
<b>Measures against Insect and Pest Nuisance</b>	<b>6.17</b>	The Contractor shall at all times take the necessary precautions to protect the Contractor's Personnel employed on the Site from Insect and pest nuisance, and to reduce their danger to health. The Contractor shall comply with all the regulations of the local health authorities, including use of appropriate insecticide.
<b>Alcoholic Liquor or Drugs</b>	<b>6.18</b>	The Contractor shall not, otherwise than in accordance with the Laws of the Country, import, sell, give, barter or otherwise dispose of any alcoholic liquor or drugs, or permit or allow importation, sale, gift, barter or disposal thereto by Contractor's Personnel. He shall also not allow the consumption of such Alcoholic Liquor/Drugs at Site during working hours.
<b>Arm and Ammunition</b>	<b>6.19</b>	The Contractor shall not give, barter, or otherwise dispose of, to any person, any arms or ammunition of any kind, or allow Contractor's Personnel to do so.
<b>No unlicensed storage of Explosives and POL</b>	<b>6.20</b>	The Contractor is not authorised to store explosives and POL or other inflammable materials without a valid license from the competent legal authority.
<b>Prohibition of Forced or Compulsory labour</b>	<b>6.21</b>	The Contractor shall not employ forced or compulsory labour, which consists of any work or service, not voluntarily performed, that is exacted from an individual under threat of force or penalty, and includes any kind of involuntary or compulsory labour, such as indentured labour, bonded labour

		or similar labour-contracting arrangements.
<b>Prohibition of Child Labour</b>	<b>6.22</b>	The Contractor shall comply with the provisions of Acts and rules pertaining to prohibition of employment of child labour including not employing any child to perform any work that is economically exploitative, or is likely to be hazardous to, or to interfere with, the child's education, or to be harmful to the child's health or physical, mental, spiritual, moral, or social development.
<b>Festivals and Religious Customs</b>	<b>6.23</b>	The Contractor shall respect the Country's recognized festivals, days of rest and religious or other customs.
<b>Employment Records of Workers</b>	<b>6.24</b>	The Contractor shall keep complete and accurate records of the employment of labour at the Site. The records shall include the names, ages, genders, hours worked and wages paid to all workers. These records shall be summarized on a monthly basis and submitted to the Engineer-in-charge, and these records shall be available for inspection by Auditors / labour inspectors and others as per law during normal working hours. These records shall be included in the details to be submitted by the Contractor under Sub-Clause 6.12 [Records of Contractor's Personnel and Equipment].
<b>Compliance with Labour Laws</b>	<b>6.25</b>	<p>The Contractor shall comply with all the relevant labour Laws applicable to the Contractor's Personnel, including Laws relating to their employment, health, safety, welfare, immigration and emigration, and shall allow them all their legal rights. The Contractor shall require his employees to obey all applicable Laws, including those concerning safety at work.</p> <p>The Contractor shall obtain a valid license under the State Labour Act, and the Contract Labour (Regulation and Abolition) Central Rules 1961, before the commencement of the Works, and continue to have a valid license until the completion of the Works.</p>
<b>Payment of Wages</b>	<b>6.26</b>	<p>The Contractor shall pay to labour employed by him either directly or through Sub-Contractors, wages not less than fair wages as defined in P.W.D. Contractor's Labour Regulations and the Contract Labour (Regulation and Abolition) Central Rules, 1971, where applicable.</p> <p>The Contractor shall, notwithstanding the provisions of any Contract to the contrary, cause to be paid for wages to labour indirectly engaged on the Works including any labour engaged by his sub-Contractors in connection with the said Works, as if the labour had been immediately employed by him.</p>
<b>Penalty for non-compliance with</b>	<b>6.27</b>	i. In respect of all labour directly or indirectly employed in the Works of performance of the Contractor's Part of this

<b>labour Laws</b>		<p>Contract, the contractor shall comply with or cause to be complied with the Public Works Department Contractor's Labour Regulations made by the Government from time to time in regard to payment of wages, wage period, deductions from wages, recovery of wages not paid and deductions unauthorised made, maintenance of wage books or wage slips, publication of scale of wages and other terms of employment, inspection and submission of periodical returns and all other matters of the like nature as per the Provisions of the Contract Labour (Regulation &amp; Abolition) Central Rules,1971,wherever applicable.</p> <p>ii. The Engineer-in-Charge concerned shall have the right to deduct from the moneys due to the Contractor any sum required or estimated to be required for making good the loss suffered by a worker or workers by reason of non-fulfilment of the conditions of the Contract for the benefit of the workers, on-payment of wages or of deductions, made from his or their wages which are not justified by their terms of the Contract on non-observance of the Regulations.</p> <p>iii. Under the provision of Minimum Wages (Central) Rules1950, the Contractor is bound to allow to the labour directly or indirectly employed in the Works one day rest for 6 Days continuous work and pay wages at same rate as for duty. In the event of default, the Engineer-in-Charge shall have the right to deduct the sum or sums not paid on account of wages for weekly holidays to any labour and pay the same to the persons entitled thereto from any money due to the Contractor by the Engineer-in-Charge concerned.</p> <p>iv. The Contractor shall indemnify and keep indemnified the state Government/ Procuring Entity against payments to be made under and for the observance of the Laws aforesaid and the P.W.D. Contractor's Labour Regulations without prejudice to his right to claim indemnity from his Sub-Contractors.</p> <p>v. The Laws aforesaid shall be deemed to be a part of this Contract and any breach thereof shall be deemed to be abreact of this Contract.</p> <p>vi. Whatever is the minimum wage for the time being, or if the wage payable higher than the minimum wage, such wage shall be paid by the Contractor to the workmen directly without the intervention of Jamadar and that Jamadar shall not be entitled to deduct or recover any amount from the minimum wage payable to the workmen as and by way of commission or otherwise. The Contractor shall ensure that no amount by way of commission or otherwise is deducted or recovered by the Jamadar from the wage of workmen.</p>
<b>Manner of Execution</b>	<b>7.1</b>	The Contractor shall carry out works, the production of mixes, the procurement of input materials, and all other execution of

		<p>the Works:</p> <ul style="list-style-type: none"> <li>i. In the manner (if any) specified in the Contract,</li> <li>ii. In a proper workman like and careful manner, in accordance with recognized good practices, and</li> <li>iii. With properly equipped facilities and non-hazardous materials, except as otherwise specified in the Contract.</li> </ul>
<b>Samples</b>	<b>7.2</b>	<p>The Contractor shall submit the following samples of Materials, and relevant information, to the Engineer-in-charge for consent prior to using the Materials in or for the Works:</p> <ul style="list-style-type: none"> <li>i. Contractor's standard samples of raw/ produced Materials</li> <li>ii. Additional samples instructed by the Engineer-in-Charge as a Variation.</li> </ul> <p>Each sample shall be labelled as to origin and intended use in the Works.</p> <p>Samples shall also be collected by the Quality testing/inspection teams from the works in progress and the Contractor shall willingly cooperate with such quality assurance procedures.</p>
<b>Inspection</b>	<b>7.3</b>	<p>The Procuring Entity's Personnel shall at all reasonable times:</p> <ul style="list-style-type: none"> <li>i. Have full access to all parts of the Site and to all places from which natural materials are being obtained, and</li> <li>ii. During production, manufacture and construction (at the Site and elsewhere), be entitled to examine, inspect, measure and test the materials and workmanship, and to check the progress of manufacture of Plant and production and manufacture of materials.</li> </ul> <p>The Contractor shall give the Procuring Entity's Personnel full opportunity to carry out these activities, including providing access, facilities, permissions and safety equipment. No such activity shall relieve the Contractor from any obligation or responsibility.</p> <p>The Contractor shall give notice of minimum 07 days to the Engineer-in-charge whenever any work is ready and before it is covered up, put out of sight, or packaged for storage or transport beyond measurement, any work in order that the same may be measured and correct dimensions thereof, be taken before the same is covered up. The Engineer-in-charge shall then either carry out the examination, inspection, measurement or testing without unreasonable delay, or promptly give notice to the Contractor that the Engineer-in-charge does not require to do so. If the Contractor fails to give the notice, he shall, if and when required by the Engineer-in-charge, uncover the work and thereafter reinstate and make good, all at the Contractor's Cost.</p>

<p><b>Store supplied by the Procuring Entity</b> <b>(Not applicable in case of Lump Sum Contract)</b></p>	<p><b>7.4</b></p>	<p>If the specification or estimate of the Works provide for the use of any special description of materials, to be supplied from the Engineer In charge's stores, or if, it is required that Contractor shall use certain stores to be provided by the Engineer In charge specified in the Schedule or Memorandum hereto annexed, the Contractor shall be bound to procure and shall be supplied such materials and stores as are, from time to time, required to be used by him for the purpose of the Contract only, and the value of the full quantity of materials and stores, so supplied, at the rates specified in the said Schedule or Memorandum, may be set off or which may be deducted from any sum, then due or thereafter become due, to the Contractor under the Contract or otherwise or against or from the Performance Security or the proceeds of sale, if the same is held in Government securities, the same or a sufficient portion thereof being in this case, sold for this purpose. All materials supplied to the Contractor, either from departmental stores or with the assistance of the Procuring Entity, shall remain the absolute property of the Procuring Entity. The Contractor shall be the trustee of the stores/ materials, so supplied/ procured and these shall not, on any account, be removed from the Site of the Works and shall be, all times, open to inspection by the Engineer In charge. Any such materials, unused and in perfectly good condition at the time of completion or determination or rescinding of the Contract, shall be returned to the Engineering Charge's Stores, if, by a notice in writing under his hand, he shall so require, and if on service of such notice, the Contractor fails to return the materials, so required, he shall be liable to pay the price of such materials. But the Contractor shall not have been titled to return any such materials, unless with such consent, and shall have no claim for compensation on account of any such materials, so supplied to him as aforesaid being unused by him, or for any wastage in or damage to any such materials. For the stores returned by the Contractor, he shall be paid for, at the price originally charged excluding storage charges, in case of materials supplied from departmental stores and actual cost including freight, cartage, taxes etc., paid by the Contractor, in case of supplies received with the assistance of the Procuring Entity, however, should in no case exceed market rate prevailing at the time the materials are taken back. The decision of the Engineer In charge, as to the price of the stores returned, keeping in view its condition etc., shall be final and conclusive. In the event of breach of the aforesaid condition, the Contractor shall, in addition to throwing himself open to account for contravention of the terms of the license or permit and/or for criminal breach of trust, pay to the Procuring Entity, all advantages or profits resulting or which in the usual course, would result to him by reason of such breach. Provided that the Contractor shall, in no case be entitled to any compensation or damage on account of any delay in supply, or non-supply thereof, all or any such materials and stores.</p>
---	-------------------	--

<p><b>Penal rate in case of excess consumption</b> <b>(Not applicable in case of Lump Sum Contract)</b></p>	<p><b>7.5</b></p>	<p>The Contractor shall return the materials issued free of cost to him and found surplus after its intended consumption in the Works, immediately. The Contractor shall be charged for the materials which were not returned or consumed in excess of the requirements calculated on the basis of standard consumption approved by the Procuring Entity, at double of the issue rate including storage and supervision charges or market rate, whichever is higher. A Materials Supply and Consumption Statement shall be submitted with every Payment Certificate, distinguishing materials supplied by the Procuring Entity and materials procured by the Contractor himself. The recovery for such materials shall be made from Payment Certificate next after the consumption and shall not be deferred. Certificate of such nature shall be given in each Payment Certificate.</p>
<p><b>Hire of Plant and Machinery</b></p>	<p><b>7.6</b></p>	<p>Plant and Machinery, required for execution of the Works, maybe issued to the Contractor, if available, on the rates of hire charges and other terms and conditions as per the departmental/Organisation Rules, as per Schedule annexed to these conditions. Rates of such Plant &amp; Machinery shall be got revised periodically so as to bring them at par with market rate.</p>
<p><b>Imported Store articles to be obtained from the Procuring Entity</b></p>	<p><b>7.7</b></p>	<p>The Contractor shall obtain from the stores of the Engineer-in-charge, all imported store articles, which may be required for the Works or any part thereof, or in making up articles required thereof, or in connection therewith, unless he has obtained permission, in writing, from the Engineer In charge. To obtain such stores and articles from elsewhere. The value of such stores and articles, as may be supplied to the Contractor by the Engineer In charge, will be debited to the Contractor, in his account, at the rates shown in the Schedule attached to the Contract, and if they are not entered in the Schedule, they will be debited at cost price, which for the purposes of this Contract, shall include the cost of carriage and all other expenses, whatsoever, which shall have been incurred in obtaining delivery of the same at the stores aforesaid plus storage charges.</p>
<p><b>Materials Supplied by the Contractor</b></p>	<p><b>7.8</b></p>	<p>The Contractor shall, at his own expense, provide all materials conforming to the specifications from the sources approved by the Engineer-In-Charge, required for the Works other than those, which are stipulated, to be supplied by the Procuring Entity. Samples for all such materials shall be collected by the Contractor and tested in the presence of representative of the Engineer-in-Charge, at the field laboratory established by the Contractor at the site. Tests which cannot be carried out at the field laboratory, shall be got tested at an NABL accredited laboratory, or any ISI approved laboratory or a Government/Departmental laboratory approved by the Engineer-in-Charge. Only materials so approved shall be used in the works and any change of materials shall be similarly got approved again. Works constructed/executed with unapproved</p>

		<p>materials shall be summarily rejected without any further investigation or testing.</p> <p>The Contractor shall not be eligible for any claim or compensation either arising out of any delay in the work or due to any corrective measures required to be taken on account of and as a result of testing of materials.</p> <p>The Engineer-in-Charge shall have full powers to require the removal from the premises, of all materials which in his opinion are not in accordance with the Specifications and in case of default the Engineer-in-Charge shall be at liberty to employ at the expense of the Contractor, other persons to remove the same without being answerable or accountable for any loss for damage that may happen or arise to such Materials. The Engineer-in-Charge shall also have full powers to require other proper Materials to be substituted thereof and in case of default the Engineer-in-charge may cause the same to be supplied from other suitable sources and all Costs which may be incurred for such removal and substitution shall be borne by the Contractor.</p>
<b>Testing</b>	<b>7.9.1</b>	<p>This Sub-Clause shall apply to all tests specified in the Contract, other than the Tests after Completion (if any).</p> <p>Except as otherwise specified in the Contract, the Contractor shall provide a field laboratory with all apparatus, assistance, documents and other information, electricity, equipment, fuel, consumables, instruments, labour, materials, and suitably qualified and experienced staff, as are necessary to carry out the specified tests efficiently. The Contractor shall agree, with the Engineer-in-charge, the time and place for the specified testing of any Plant, Materials and other parts of the Works.</p> <p>The Engineer-in-charge may, under Sub-Clause 9.2.1[Deviations/ Variations, Extent and Pricing], vary the location or details of specified tests, or instruct the Contractor to carry out additional tests. If these varied or additional tests show that the tested Plant, Materials or works or workmanship is not in accordance with the Contract, the Cost of carrying out this variation shall be borne by the Contractor, notwithstanding other provisions of the Contract.</p> <p>The Engineer-in-charge shall give the Contractor not less than 24 hours notice of the Engineer-in-charge's intention to attend the tests. If the Engineer-in-charge does not attend at the time and place agreed, he may designate a qualified and authorised person to attend the testing, if not, the Contractor may approach the Procuring Entity for deputing an Engineer / any other experienced person to witness the tests. In no case shall the tests be conducted without an Engineer/competent person representing the Procuring Entity.</p>
	<b>7.9.2</b>	<p>If the Contractor suffers delay and/or incurs Cost from complying with these instructions or as a result of a delay for</p>

		<p>which the Procuring Entity is responsible, the Contractor shall give notice to the Engineer-in-charge and shall be entitled subject to Sub-Clause 21.2 [Contractor's Claims] to:</p> <ol style="list-style-type: none"> <li>i. An extension of time for any such delay, if completion is or will be delayed, under Sub-Clause 8.6 [Extension of Time for Completion], and</li> <li>ii. Payment of any such Cost, which shall be included in the Contract Price.</li> </ol> <p>After receiving this notice, the Engineer-in-charge shall proceed in accordance with Sub-Clause 3.5 [Determinations] to agree or determine these matters</p> <p>The Contractor shall promptly forward to the Engineer-in-charge, duly certified reports of the tests. When the specified tests have been passed, the Engineer- in-charge shall endorse the Contractor's test certificate.</p>
<b>Cost of Samples</b>	<b>7.10</b>	All samples shall be supplied by the Contractor at his own Cost if the supply thereof is clearly intended by or provided for in the Contract.
<b>Cost of Tests</b>	<b>7.11</b>	<p>The Cost of conducting any test shall be borne by the Contractor if such test is:</p> <p>clearly intended by or provided for in the Contract, or</p> <p>particularised in the Contract (In case only of a test under load or of a test to ascertain whether the design of any finished or partially finished work is appropriate for the purposes for which it was intended to fulfil) in sufficient detail to enable the Contractor to price or allow for the same in his Bid.</p>
<b>Cost of Tests not provided for</b>	<b>7.12</b>	<p>If any test required by the Engineer-in-charge which is:</p> <ol style="list-style-type: none"> <li>i. Not so intended by or provided for in the Contract or codes;</li> <li>ii. In the cases above mentioned) not so particularized, or</li> <li>iii. Though so intended or provided for),</li> </ol> <p>If required by the Engineer-in-charge to be carried out at any place other than the Site or the place of manufacture, fabrication or preparation of the Materials or Plant, on test shows the Materials, Plant or work or workmanship not to be in accordance with the provisions of the Contract/ specifications to the satisfaction of the Engineer-in-charge, then the Cost of such test shall be borne by the Contractor, but in any other case Department/ Organisation will bear the Cost.</p>
<b>Rejection</b>	<b>7.13</b>	If, as a result of an examination, inspection, measurement or testing, any Plant, Materials, works or workmanship is found to be defective or otherwise not in accordance with the Contract, the Engineer-in-charge may reject the works, Plant, Materials or workmanship by giving notice to the Contractor, with reasons. The Contractor shall then promptly make good the



		<p>defect and ensure that the reconstructed/ reproduced/ replaced item complies with the Contract.</p> <p>If the Engineer-in-charge requires this Plant, Materials, works, or workmanship to be retested, the tests shall be repeated under the same terms and conditions. If the rejection and retesting cause the Procuring Entity to incur additional Costs, the Contractor shall subject to Sub-Clause 2.5 [Procuring Entity's Claims] pay these Costs to the Procuring Entity.</p>
<b>Remedial Work</b>	<b>7.14</b>	<p>Notwithstanding any previous test or certification, the Engineer-in-charge may instruct the Contractor to:</p> <ul style="list-style-type: none"> <li>iv. Remove from the Site and replace any works, Plant or Materials which is not in accordance with the Contract,</li> <li>v. Remove and re-execute any other work which is not in accordance with the Contract, and</li> <li>vi. Execute any work which is urgently required for the safety of the Works, whether because of an accident, unforeseeable event or otherwise.</li> </ul> <p>The Contractor shall comply with the instruction within a reasonable time, which shall be the time (if any) specified in the instruction, or immediately if urgency is specified under subparagraph iii.</p> <p>If the Contractor fails to comply with the instruction, the Procuring Entity shall be entitled to employ and pay other persons to carry out the work. Except to the extent that the Contractor would have been entitled to payment for the work, the Contractor shall subject to Sub-Clause 2.5 [Procuring Entity's Claims] pay to the Procuring Entity all Costs arising from this failure.</p>
<b>Ownership of Plant and Materials</b>	<b>7.15</b>	<p>Except as otherwise provided in the Contract, each item of Plant and Materials shall, to the extent consistent with the Contract, become the property of the Procuring Entity at whichever is the earlier of the following times, free from liens and other encumbrances:</p> <ul style="list-style-type: none"> <li>i. When it is incorporated in the Works;</li> <li>ii. When the Contractor is paid the corresponding value of the Plant and Materials under Sub-Clause 8.12 [Payment for Plant and Materials in event of Suspension].</li> </ul>
<b>Dismantled Material Government Property</b>	<b>7.16</b>	<p>The Contractor, in course of the Works, should understand that all materials e.g. stone, bricks, steel and other materials obtainable in the Works by dismantling etc. will be considered as the property of the Procuring Entity and will be disposed off to the best advantage of the Procuring Entity, as per directions, of the Engineer-in-charge.</p>
<b>Action where no</b>	<b>7.17</b>	<p>In the case of any class of works for which there are no</p>

<b>Specifications are provided.</b>		specifications in Bureau of Indian Standards Specifications, Indian Road Congress for road Works and Indian Building Congress for building Works or any Central Government agency, or Departmental Specifications, such works shall be carried out in accordance with the relevant International Standards under the instructions and requirements of the Engineer-in-Charge.
<b>Royalties</b>	<b>7.18</b>	<p>The Contractor shall pay all royalties, rents and other payments for:</p> <ul style="list-style-type: none"> <li>i. Natural Materials obtained from outside the Site, and</li> <li>ii. Disposal of materials from demolitions and excavations and of other surplus materials (whether natural or man-made), except to the extent that disposal areas within the Site are specified in the Contract.</li> <li>iii. The liability, if any, on account of quarry fees, royalties, octroi and any other taxes and duties in respect of materials actually consumed on public work shall be borne by the Contractor.</li> </ul>
<b>8. Commencement, Delays and Suspension</b>		
<b>Fixing centrelines, reference points and bench marks.</b>	<b>8.1</b>	The basic centrelines, reference points and benchmarks will be fixed by the by the Contractor and checked/confirmed by the Engineer-in-Charge. The Contractor shall establish at his own Cost at suitable points, additional reference lines and benchmarks as may be necessary and instructed by the Engineer-in-Charge. The Contractor shall remain responsible for the sufficiency and accuracy of all the benchmarks and reference lines.
<b>Setting out of works.</b>	<b>8.2</b>	<p>The Contractor shall set out the Works in relation to original points, lines and levels of reference specified in the Contract or notified by the Engineer-in-Charge. The Contractor shall be responsible for the correct positioning of all parts of the Works, and shall rectify any error in the positions, levels, dimensions or alignment of the Works.</p> <p>The Procuring Entity shall be responsible for any errors in these specified or notified items of reference, but the Contractor shall use reasonable efforts to verify their accuracy before they are used. If the Contractor suffers delay and/or incurs Cost from executing work which was necessitated by an error in these items of reference, and an experienced contractor could not reasonably have discovered such error and avoided this delay and/ or Cost, the Contractor shall give notice to the Engineer-in-Charge and shall be entitled subject to Sub-Clause 21.2 [Contractor's Claims]to:</p> <ul style="list-style-type: none"> <li>i. An extension of time for any such delay, if completion is or will be delayed, under Sub-Clause 8.6 [Extension of Time for Completion], and</li> </ul>

		<p>ii. Payment of any such Cost, which shall be included in the Contract Price.</p> <p>After receiving this notice, the Engineer-in-Charge shall proceed in accordance with Sub-Clause 3.5 [Determinations] to agree or determine (a) whether and (if so) to what extent the error could not reasonably have been discovered, and (b) the matters described in sub-paragraphs i and ii above related to this extent.</p>
Commencement of Works	<b>8.3.1</b>	<p>Except otherwise specified in the Contract Data/ Special Conditions of Contract, the Commencement Date shall be the date at which the following precedent conditions have all been fulfilled and the Engineer-in-charge's instruction recording the agreement of both Parties on such fulfilment and instructing to commence the Work is received by the Contractor:</p> <ol style="list-style-type: none"> <li>i. Signature of the Contract Agreement (after submission of Performance security and Insurance by the Contractor) by both Parties, and if required, approval of the Contract by relevant authorities;</li> <li>ii. Delivery to the Contractor of reasonable evidence of the Procuring Entity's Financial arrangements;</li> <li>iii. Except if otherwise specified in the Contract Data, possession of the Site given to the Contractor together with such permission(s) under (a) of Clause 2.1 [Right of Access to the Site] as required for the commencement of the Works;</li> </ol> <p>The Contractor shall commence the execution of the Works as soon as is reasonably practicable after the Commencement Date, and shall then proceed with the Works with due expedition and without delay. The date of commencement and stipulated completion shall be entered in the Contract Agreement.</p>
	<b>8.3.2</b>	<p>In case, the work cannot be started within one-fourth time of the stipulated period of completion of the Works due to reasons not within the control of the Contractor as decided by the Procuring Entity, either Party may close the Contract. In such eventuality, the Performance Security of the Contractor shall be refunded, but no payment on account of interest, loss of profit or damages etc. shall be payable at all.</p>
Time for Completion	<b>8.4</b>	<p>The Contractor shall complete the whole of the Works, and each Section (if any), within the Time for Completion for the Works or Section (as the case may be), including:</p> <ol style="list-style-type: none"> <li>i. Achieving the passing of the Tests on Completion, and</li> <li>ii. Completing all work which is stated in the Contract as being required for the Works or Section to be considered to be completed for the purposes of taking-over under Clause 12[Taking Over of the Works and Sections].</li> </ol>

		<ul style="list-style-type: none"> <li>iii. Completion of as built drawings and a manual for maintenance and operations, if required.</li> <li>iv. Completion of each mile stone as per the current (original updated every month) construction programme.</li> <li>v. Rectification and or reconstruction of all deficient items of work or works /items of works for which 'Non Conformance Reports' were issued.</li> <li>vi. Restoration of the approach roads, fencing and appurtenant works damaged during execution of the Contracted project and clearance of Site.</li> </ul>
<p>Construction Programme (Activity Schedule in case of Lump Sum Contract)</p>	<p><b>8.5</b></p>	<p>The Contractor shall submit a detailed execution time programme on MS Project or other similar software to the Engineer-in-charge within 28 Days after receiving the notice under Sub-Clause 8.3 [Commencement of Works]. The Contractor shall also submit a revised programme whenever the previous programme is inconsistent with actual progress or with the Contractor's obligations. Each programme shall be revised every month and shall include:</p> <ul style="list-style-type: none"> <li>i. The order in which the Contractor intends to carry out the Works, including the anticipated timing of each stage of design (if any), drawings, Contractor's Documents, procurement, manufacture of Plant, delivery to Site, construction of works, erection and testing,</li> <li>ii. Each of these stages for work by each Sub-Contractor/</li> </ul>
		<p>Nominated Sub-Contractor,</p> <ul style="list-style-type: none"> <li>iii. The sequence and timing of quality and other inspections and tests specified in the Contract, and</li> <li>iv. A supporting report which includes: <ul style="list-style-type: none"> <li>(a) A general description of the time, methods which the Contractor intends to adopt, and of the major stages, in the execution of the Works, and</li> <li>(b) Details showing the Contractor's reasonable estimate of the number of each class of Contractor's Personnel and of each type of Contractor's Equipment, required on the Site for each major stage. Unless the Engineer-in-charge, within 21 Days after receiving a programme, gives notice to the Contractor stating the extent to which it does not comply with the Contract, the Contractor shall proceed in accordance with the programme, subject to his other obligations under the Contract. The Procuring Entity's Personnel shall be entitled to rely upon the programme when planning their activities.</li> </ul> </li> </ul> <p>The Contractor shall promptly give notice to the Engineer-in-charge of specific probable future events or circumstances which may adversely affect the Works increase the Contract Price or delay the execution of the Works. The Engineer-in-charge may require the Contractor to submit an estimate of the anticipated</p>

		<p>effect of the future event or circumstances, and/or a proposal under Sub-Clause 9.2 [Deviations/ Variations Extent and Pricing].</p> <p>If, at any time, the Engineer-in-charge gives notice to the Contractor that a programme fails (to the extent stated) to comply with the Contract or to be consistent with actual progress and the Contractor's stated intentions, the Contractor shall submit a revised programme to the Engineer-in-charge in accordance with this Sub-Clause.</p>
Extension Time Completion	8.6	<p>The Contractor shall be entitled subject to Sub-Clause 21.2 [Contractor's Claims] to an extension of the Time for Completion if and to the extent that completion for the purposes of Clause 12 [Taking Over of the Works and Sections] is or will be delayed by any of the following causes:</p> <ol style="list-style-type: none"> <li>i. A Variation (unless an adjustment to the Time for Completion has been agreed under Clause 9 [Deviations, Variations and Adjustments] or other substantial change in the quantity/design of an item of work included in the Contract,</li> <li>ii. A cause of delay giving an entitlement to extension of time under a Sub-Clause of these Conditions,</li> <li>iii. Exceptionally adverse climatic conditions, excluding the rains, high or low variations in temperatures,</li> <li>iv. Unforeseeable shortages in the availability of personnel or Goods caused by epidemic or Governmental actions, or</li> <li>v. Any delay, impediment or prevention caused by or attributable to the Procuring Entity, the Procuring Entity's Personnel, or the Procuring Entity's other Contractors</li> </ol> <p>If the Contractor considers himself to be entitled to an extension of the Time for Completion, the Contractor shall give notice to the Engineer-in-charge in accordance with Sub-Clause 21.2 [Contractor's Claims]. When determining each extension of time under Sub-Clause 3.5 [Determinations], the Engineer-in-charge shall review previous determinations and may increase, but shall not decrease, the total extension of time.</p>
Delays Caused by Authorities	8.7	<p>If the following conditions apply, namely:</p> <ol style="list-style-type: none"> <li>i. The Contractor has diligently followed the procedures laid down by the relevant legally constituted public authorities in the Country,</li> <li>ii. These authorities delay or disrupt the Contractor's work, and</li> <li>iii. The delay or disruption was unforeseeable, and then this delay or disruption will be considered as a cause of delay under Sub-Clause 8.6 [Extension of Time for Completion].</li> </ol>
Rate of progress Of works.	8.8	<p>As soon as possible after the Contract is concluded the Contractor shall submit a time and progress chart (preferably on MS Project or other similar software) for each milestone and get</p>

		<p>it approved by the Engineer-in-Charge. The chart shall be Prepared in direct relation to the time stated in the Contract documents for completion of items of the work. It shall indicate the forecast of the dates of commencement and completion of various tasks or sections of the work and may be amended as necessary by agreement between the Engineer- in-Charge and Contractor within the limitations of time imposed in the Contract documents, and further to ensure good progress during the execution of the work, the Contractor shall in all cases in which the time allowed for any work, exceeds one month complete the work as per milestone.</p> <p>If, at any time:</p> <ol style="list-style-type: none"> <li>i. Actual progress is too slow to complete within the Time for Completion, and/or progress has fallen (or will fall) behind the current programme under Sub-Clause 8.5 [Construction Programme], other than as a result of a cause listed in Sub-Clause 8.6 [Extension of Time for Completion], then the Engineer-in-charge may instruct the Contractor to submit, under Sub-Clause 8.5 [Construction Programme], a revised programme and supporting report describing the revised methods which the Contractor proposes to adopt in order to expedite progress and complete within the Time for Completion.</li> <li>ii. Unless the Engineer-in-Charge notifies otherwise, the Contractor shall adopt these revised methods, which may require increases in the working hours and/or in the numbers of Contractor's Personnel and/or Goods, at the risk and Cost of the Contractor. If these revised methods cause the Procuring Entity to incur additional Costs, the Contractor shall subject to notice under Sub-Clause 2.5 [Procuring Entity's Claims] pay these Costs to the Procuring Entity, in addition to delay damages (if any) under Sub-Clause 8.9 below.</li> </ol>
		<ol style="list-style-type: none"> <li>iii. Additional Costs of revised methods including acceleration measures, instructed by the Engineer-in-charge to reduce delays resulting from causes listed under Sub-Clause 8.6 [Extension of Time for Completion] shall be paid by the Procuring Entity, without generating, however, any other additional payment benefit to the Contractor</li> </ol> <p>If the progress of the work has fallen so much in arrears as to prevent other contractors on the work from carrying out their part of the work within the stipulated time, he will be liable for the settlement of any claim put in by any of these contractors for the expenses of keeping their labour unemployed to the extent considered reasonable by the Engineer-in-charge.</p>
Compensation/Damages for Delay (Liquidated	8.9	<ol style="list-style-type: none"> <li>a. If the Contractor fails to maintain the required progress in terms of Sub-Clause 8.4 [Extension of Time for Completion] or to complete the Works and clear the Site on or before the</li> </ol>

<p>Damage) In case of Lump Sum Contract, the liquidated damages shall be linked to Stage wise completion of Works as stated in Activity Schedule and specified in SCC)</p>		<p>original or extended date of completion, he shall, without prejudice to any other right or remedy available under the Law to the Government/ procuring Entity on account of such breach, pay as agreed compensation the amount calculated at the rates stipulated below as the Engineer-in-charge (whose decision in writing shall be final and binding) may decide on the amount of contracted value of the Works for every time span that the progress remains below that specified in Sub-Clause 8.4 [Extension of Time for Completion] or that the Works remains incomplete. This will also apply to items or group of items for which separate period of completion has been specified.</p> <p>b. To ensure good progress during the execution of Works, the Contractor shall be bound, in all cases in which the time allowed for any Works exceeds one month (save for special jobs or where time spans have been fixed in light of the specific construction programme), to complete 1/8th of the whole of the work before 1/4th of the whole time allowed under the contract has elapsed, 3/8th of the work before 1/2 of such time has elapsed and 3/4th of the work before 3/4 of such time has elapsed. If the Contractor fails to complete the work in accordance with this time schedule in terms of cost in money, and the delay of execution of Works is attributable to the Contractor, the Contractor shall be liable to pay compensation to the Government/ Procuring Entity at every time span as below: -</p>			
<p>A</p>	<p>Time Span of full stipulated period</p>	<p>1/4<sup>th</sup></p>	<p>1/2<sup>th</sup></p>	<p>3/4<sup>th</sup></p>	<p>Full</p>
<p>B</p>	<p>Work to be completed in terms of money</p>	<p>1/8<sup>th</sup> (Rs)</p>	<p>3/8<sup>th</sup> (Rs)</p>	<p>3/4<sup>th</sup> (Rs)</p>	<p>Full (Rs)</p>
<p>C</p>	<p>Compensation payable by the Contractor for delay attributable to Contractor at the stage of</p>	<p>Delay up to one fourth of the prescribed time span – 2.5% of the work remained unexecuted.</p>	<p>Delay exceeding one fourth of the prescribed time span but not exceeding half of the prescribed time span - 5% of the work</p>	<p>Delay exceeding half of the prescribed time span but not exceeding three fourth of the prescribed time</p>	<p>Delay exceeding three fourth of the prescribed time span 10% of the work unexecuted.</p>

					<p>remained unexecuted.</p>	<p>span - 7.5% of the work remain unexecuted.</p>	
		<p>Note-1: In case delayed period over a particular time span is split-up and is jointly attributable to the Procuring Entity and the Contractor, the competent authority may reduce the compensation in proportion of delay attributable to the Procuring Entity over entire delayed period over that time span after clubbing up the split delays attributable to the Procuring Entity and this reduced compensation would be applicable over the entire delayed period without paying any escalation.</p> <p>Note-2: The compensation, levied as above, shall be recoverable from the Payment Certificate payable after the concerned time span. The total compensation for delays shall, however, not exceed 7.5 % of the total value of the Works.</p> <p>c. The Contractor shall further be bound to carry out the work in accordance with the date and quantity entered in the progress statement attached to the Bid.</p> <p>d. However, if a time schedule has been submitted by the Contractor before execution of the agreement, and it is entered in agreement as submitted or as modified by the Procuring Entity or the Engineer-in-Charge, the Contractor shall complete the Works within the said time schedule. In the event of the Contractor failing to comply with the time schedule, he shall be liable to pay compensation as prescribed in foregoing paragraph of this Sub-Clause. While granting extension in time attributable to the Procuring Entity, reasons shall be recorded for each delay.</p> <p>e. The amount of compensation may be adjusted or set off against any sum payable to the Contractor under this or any Contract with the Procuring Entity. In case, the Contractor does not achieve a particular milestone mentioned in Contract Data or the rescheduled milestone(s), the amount shown against that milestone shall be withheld, to be adjusted against the compensation levied at the final grant of extension of time.</p> <p>f. Withholding of this amount on failure to achieve a milestone shall be automatic without any notice to the Contractor. However, if the Contractor catches up with the progress of work on the subsequent milestone(s), the withheld amount shall be released. In case the Contractor fails to make up for the delay in subsequent milestone(s), amount mentioned against each milestone missed subsequent also shall be</p>					



		<p>withheld. However, no interest, whatsoever, shall be payable on such withheld amount</p> <p>g. If the Contract is completed in the original time period as agreed upon in the Contract, then the Liquidated Damages so imposed for delays of intermediate milestones will be adjusted/ paid. Also, price escalation shall not be applicable if Liquidated Damages have been imposed. However, if the Contractor finishes the work as per the original time period, he shall be eligible to receive the price escalation.</p>
Suspension Work	8.10.1	<p>The Engineer-in-charge may for recorded reasons, at any time instructs the Contractor to suspend progress of part or all of the Works. During such suspension, the Contractor shall protect, store and secure such part or the Works against any deterioration, loss or damage. The Engineer-in-charge may also notify the cause for the suspension.</p>
		<p>The Contractor shall, on receipt of the order in writing of the Engineer-in-Charge (whose decision shall be final and binding on the Contractor) suspend the progress of the Works or any part thereof for such time and in such manner as the Engineer-in-Charge may consider necessary so as not to cause any damage or injury to the work already done or endanger the safety thereof, for any of the following reasons:</p> <ul style="list-style-type: none"> <li>i. On account of any default on the part of the Contractor; or</li> <li>ii. For proper execution of the Works or part thereof for reasons other than the default of the Contractor; or</li> <li>iii. For safety of the Works or part thereof.</li> </ul> <p>The Contractor shall, carry out the instructions given in that behalf by the Engineer-in-Charge.</p> <p>If the suspension is ordered for reasons ii and iii above, the Contractor shall be entitled to an extension of time equal to the period of every such suspension for completion of the item or group of items of work for which a separate period of completion is specified in the Contract and of which the suspended work forms a part.</p>
Consequences of Suspension	8.11	<p>If the Contractor suffers delay and/ or incurs Cost from complying with the Engineer-in-charge's instructions under Sub-Clause 8.10 [Suspension of Work] and/ or from resuming the work, the Contractor shall give notice to the Engineer-in-charge and shall be entitled subject to Sub-Clause 21.2 [Contractor's Claims] to:</p> <ul style="list-style-type: none"> <li>i. An extension of time for any such delay, if completion is or will be delayed, under Sub-Clause 8.6 [Extension of Time for Completion], and</li> <li>ii. Payment of any such Cost, which shall be included in the Contract Price.</li> </ul> <p>After receiving this notice, the Engineer-in-charge shall be</p>

		<p>proceeding accordance with Sub-Clause 3.5 [Determinations] to agree or determine these matters.</p> <p>The Contractor shall not be entitled to an extension of time for, or to payment of the Cost incurred in making good the consequences of the Contractor's faulty design, workmanship or Materials, or of the Contractor's failure to protect, store or secure the work in accordance with Sub-Clause 8.10 [Suspension of Work].</p>
Payment for Plant and Materials in event of Suspension	8.12	<p>The Contractor shall be entitled to payment of the value (as at the date of suspension) of Plant and/ or Materials which have not been delivered to Site, if:</p> <ol style="list-style-type: none"> <li>i. The work on Plant or delivery of Plant and/ or Materials has been suspended for more than 28 Days, and</li> <li>ii. The Contractor has marked the Plant and/ or Materials as the Procuring Entity's property in accordance with the Engineer-in-charge's instructions.</li> </ol>
Prolonged Suspension	8.13	<p>If the suspension under Sub-Clause 8.10 [Suspension Work]. Has continued for more than 84 Days, the Contractor may request the Engineer-in-charge's permission to proceed. If the Engineer-in-charge does not give permission within 28 Days after being requested to do so, the Contractor may, by giving notice to the Engineer-in-charge, treat the suspension as an omission under Sub-Clause 9.2 [Deviations/ Variations Extent and Pricing] of the affected part of the Works. If the suspension affects the whole of the Works, the Contractor may give notice of termination under Sub-Clause 17.2 [Termination by Contractor].</p>
Resumption of Work	8.14	<p>After the permission or instruction to proceed is given, the Contractor and the Engineer-in-charge shall jointly examine the Works and the Plant and Materials affected by the suspension. The Contractor shall make good any deterioration or Defect in or loss of the Works or Plant or Materials, which has occurred during the suspension after receiving from the Engineer-in-charge an instruction to this effect under Sub-Clause 9.2[Deviations/ Variations, Extent and Pricing].</p>
Work to be executed strictly as per specifications	8.15	<p>All Works under or in course of execution or executed in pursuance of the Contract shall at all times be executed strictly as per specifications of the Contract as established by regular testing at the specified frequency and be open and accessible to the quality inspection and supervision of the Engineer-in-Charge, his authorized subordinates in charge of the work and all the superior officers, officers of the Quality Control Organization, Third Party Inspection Agency, if engaged by the Procuring Entity, and the Contractor shall, at all times, during the usual working hours and at all other times at which reasonable notice of the visit of such officers has been given to the Contractor, either himself be present to receive written orders and instructions or have a responsible agent duly accredited in</p>

		writing, present for that purpose. Orders given to the Contractor's agent shall be considered to have the same forces if they had been given to the Contractor himself. All payments shall be linked to the specified quality of works and works failing on tests or not executed as per design, drawings and specifications shall not be paid unless rectified to the specified quality by the Contractor.
Action when Work executed with unsound materials, imperfect and unskilled workmanship	8.16	<p>If it shall be established through regular testing or post execution quality testing by the third party quality inspection agency to the Engineer-in-Charge or his higher authority or his authorized subordinates in charge of the Works, that any work has been executed with unsound, imperfect, or unskilful workmanship, or with Materials or articles provided by him for the execution of the work which are unsound or of a quality inferior to that contracted or otherwise not in accordance with the Contract, the Contractor shall, on demand in writing from the Engineer-in-Charge specifying the work, Materials or articles complained of, notwithstanding that the same may have been passed, certified and paid for, forthwith rectify, or remove and reconstruct the work so specified in whole or in part, as the case may require or as the case may be, remove the Materials or articles so specified and reconstruct, provide other proper and suitable Materials or articles at his own charge and Cost. In the event of the Contractor failing do so within a period specified by the Engineer-in-Charge in his demand aforesaid, then the Contractor shall be liable to pay compensation for the specified period, at the same rate as under Sub-Clause for non-completion of the work in time for this default.</p> <p>In such case the Engineer-in-Charge may not accept the item of work at the rates applicable under the Contract but may accept such items at reduced rates as the competent authority may consider reasonable during the preparation of on account bills ordinal bill if the item is so acceptable without detriment to the safety and utility of the item and the structure and incidental items rectified, or removed and re-executed at the risk and cost of the Contractor. Decision of the Engineer-in-Charge to be conveyed in writing in respect of the same will be final and binding on the Contractor.</p>
<b>9. Deviations, variations and adjustments</b>		
Right to Vary Additions and Alterations in case of Lump Sum Contract)	9.1	<p>Variations may be initiated by the Engineer-in-charge at anytime during the execution of the Works prior to issuing the Taking-Over Certificate for the Works, either by an instruction or by a request for the Contractor to submit a proposal.</p> <p>The Contractor shall execute and be bound by each Variation, unless the Contractor promptly gives notice to the Engineer-in-charge stating (with supporting particulars) that:</p> <p>i. The Contractor cannot readily obtain the Goods required for the Variation, or</p>

		<p>ii. Such Variation triggers a substantial change in the sequence or progress of the Works. Upon receiving this notice, the Engineer-in-charge shall cancel, confirm or vary the instruction. Each Variation may include:</p> <ul style="list-style-type: none"> <li>i. Changes to the quantities of any item of work included in the Contract (however, such changes do not necessarily constitute a Variation),</li> <li>ii. Changes to the quality and other characteristics of any item of work,</li> <li>iii. Changes to the levels, positions and/ or dimensions of any part of the Works,</li> <li>iv. Omission of any work unless it is to be carried out by others,</li> <li>v. Any additional work, Plant, Materials or services necessary or incidental to the Works, including any associated Tests on Completion, boreholes and other testing and exploratory work,</li> <li>vi. Changes to the sequence or timing of the execution of the Works. The Contractor shall not make any alteration and/ or modification of the Permanent Works, unless and until the Engineer-in-charge instructs or approves a Variation.</li> </ul>
Deviations/Variations Extent and Pricing	9.2.1	<p>The Engineer-in-charge shall have power (i) to make alternations in, omissions from, additions to, or substitutions for the original Specifications, quantities, Drawings, designs and instructions that may be appear to him to be necessary or advisable during the progress of the Works, and (ii) to omit a part of the Works in case of non-availability of a portion of the Site or for any other reasons and the Contractor shall be bound to carry out the Works in accordance with any instructions given to him in writing signed by the Engineer-in-charge after approval from competent authority and such alterations, omissions, additions or substitutions shall form part of the Contract as if originally provided therein and any altered, additional or substituted work which the Contractor may be directed to do in the manner specified above as part of the Works, shall be carried out by the Contractor on the same conditions in all respects including price on which he agreed to do the main work except as hereafter provided.</p>
(In case of Lump Sum Contract, Rates of measured up additions and alterations shall be as per applicable BSR or rates of Day Work	9.2.2	<p>The rates for such additional, altered or substituted works shall be determined in accordance with the following provisions:</p> <ul style="list-style-type: none"> <li>i. If the rates for the additional, altered or substituted work are specified in the Contract for the Works, the Contractor is bound to carry out the additional, altered or substituted work at the same rates as are specified in the Contract for the Works.</li> <li>ii. If the rates for the additional, altered or substituted work are</li> </ul>

given be the Contractor and forming part of the Contract)		<p>not specifically provided in the Contract for the Works, such rates will be derived from the rates for a similar class of work as are specified in the Contract for the Works.</p> <p>iii. If the rates for the additional, altered or substituted work cannot be determined in the manner specified in the sub-clauses i and ii above, then the rates for such composite work item shall be worked out on the basis of the concerned Schedule of Rates of the district/ area specified above minus/ plus the percentage which the total Bid amount bears to the estimated cost of the entire Works put to bid. Provided always that if the rate for such part or parts of the item is not in the Schedule of Rates, the rate for such part or parts will be determined by the Engineer-in-charge on the basis of the prevailing market rates when the work was done but the percentage of bid discount/ premium will not be subtracted/ added to such market rates.</p> <p>iv. If the rates for the additional, altered or substituted work item cannot be determined in the manner specified in sub- clause I to iii above then the contractor shall within 7 days of the date of receipt of order to carry out the work, inform the Engineer-in-charge of the rate which it is his intention to charge for such class of work supported by analysis of the rate(s) claimed and the Engineer-in-charge shall determine the rate/ rates on the basis of prevailing market rates and pay the contractor accordingly. However, the Engineer-in-charge, by notice in writing, will be at liberty to cancel his order to carry out such class of work and arrange to carry it out in such manner as he may consider advisable but under no circumstances, the Contractor shall suspend the work on the plea of non-settlement of rates on items falling under this sub-clause.</p>
	9.2.3	The quantum of additional work for each item shall not exceed 15% of the original quantity of the item given in the Contract and the total value of additional, altered, and substituted items of work shall not exceed 10% of the Accepted Contract Price. (This Para is not applicable in case of Lump Sum Contract)
	9.2.4	The time for completion of the Works shall in the event of any deviations resulting in additional Cost over the Contract Price being ordered be extended if requested by the Contractor in the proportion which the additional Cost of the altered, additional or substituted work, bears to the original Contract Price. Similarly, the proportionate time period for an item of work deleted shall be reduced from the total time period provided in the Contract.
Value Engineering	9.3	The Contractor may, at any time, submit to the Engineer-in-charge a written proposal which (in the Contractor's opinion) will, if adopted, (i) accelerate completion, (ii) reduce the Cost to the Procuring Entity of executing, maintaining or operating the Works, (iii) improve the efficiency or value to the Procuring Entity of the completed Works, or (iv) otherwise be of benefit to the

		<p>Procuring Entity The proposal shall be prepared at the Cost of the Contractor and shall include the items listed in Sub-Clause 9.2 [Deviations, Variations and Pricing]. If a proposal, which is approved by the Engineer-in-charge, includes a change in the design of part of the Permanent Works, then unless otherwise agreed by both Parties:</p> <ul style="list-style-type: none"> <li>i. The Contractor shall design this part,</li> <li>ii. Sub-Clause 4.1 [Contractor's General Obligations] shall apply, and</li> <li>iii. If this change results in a reduction in the Contract value of this part, the Engineer-in-charge shall proceed in accordance with Sub-Clause 3.5 [Determinations] to agree or determine a fee, which shall be included in the Contract Price.</li> </ul>
<p><b>No compensation for alterations in or restriction of works to be carried out</b></p>	<p>9.4</p>	<p>If, at any time after the commencement of the Works, the Procuring Entity shall, for any reason, whatsoever, not require the whole Works, thereof, as specified in the Contract, to be carried out, the Engineer-in-charge shall give notice, in writing, of the fact to the Contractor, who shall have no claim to any payment or compensation, whatsoever, on account of any profit or advantage which he might have derived from the execution of the Works in full but which he did not derive in consequence of the full amount of the Works not having been carried out. Neither shall he have any claim for compensation by reason of alterations having been made in the original specifications, drawings and design and instructions, which shall involve any curtailment of the Works, as originally contemplated. Provided, that the contractor shall be paid the charges for the cartage only, of Materials actually brought to the Site of the Works by him for bonafide use and rendered surplus as a result of the abandonment or curtailment of the Works or any portion thereof, and taken them back by the Contractor, provided, however, that the Engineer-in-charge shall have, in all such cases, the option of taking over all or any such Materials at their purchase price or at local market rates whichever may be less. In the case of such stores, having been issued from Procuring Entity's Stores, charges recovered, including storage charges shall be refunded after taking into consideration any deduction for claim on account of any deterioration or damage while in the custody of the Contractor and in this respect the decision of the Engineer-in-charge shall be final.</p>
<p>Monthly Return of Extra Claims</p>	<p>9.5.1</p>	<p>To facilitate timely resolution of Contractor's claims due against the orders/ instructions of the Engineer-in-Charge, the Contractor shall submit every month along with the Intermediate Payment Claims, a comprehensive statement of claims raised by him for any work claimed as extra, up to the previous month and awaiting resolution by the Engineer-in-Charge and/ or Procuring Entity. Value of claims shall be based upon the rates and prices mentioned in the Contract or in the Schedule of Rates in force in the District/ Division/ Circle for the time being. The Engineer-in-</p>

		<p>Charge shall duly acknowledge it and proceed to act as per Sub-Clause 3.5 [Determinations]. He will communicate the resolution to the Contractor and also reasons for rejection to the Contractor's claims. The contractor shall be deemed to have waived all claims, not included in such return and will have no right to enforce any such claims not included, whatsoever be the circumstances.</p> <p>However, the Contractor shall continue performance on the Contract despite rejection of his claims by the Engineer-in-Charge. Such rejected claims may then be raised before the Dispute Resolution Board or the Arbitration Tribunal, as appropriate.</p>
	9.5.2	The Contractor shall send to the Engineer-in-Charge once every three Months an up to date account giving complete details of all claims for additional payments to which the Contractor may consider himself entitled and of all additional work ordered by the Engineer-in-Charge after approval from competent authority which he has executed during the preceding quarter.
	9.5.3	Any operation or procedure incidental to or necessary to the execution of the Works has to be in contemplation of Bidder while submitting his Bid, whether or not, specifically indicated in the description of the item and the relevant Specifications, shall be deemed to be included in the rates quoted by the Bidder or the rate given in the said schedule of rates, as the case may be. Nothing extra shall be admissible for such operations/procedures.
Provisional Sums	9.6	Deleted
Day Work		<p>For works of a minor or incidental nature, the Engineer-in-charge may instruct that a Variation shall be executed on a Day work basis. The work shall then be valued in accordance with the Day work Schedule included in the Contract, and the following procedure shall apply. If a Day work Schedule is not included in the Contract, this Sub-Clause shall not apply.</p> <p>Before ordering materials for the work, the Contractor shall submit quotations to the Engineer-in-charge. When applying for payment, the Contractor shall submit invoices, vouchers and accounts or receipts for any Materials/ Equipment/ Plant/Temporary Works.</p> <p>Except for any items for which the Day work Schedule specifies that payment is not due, the Contractor shall deliver each day to the Engineer-in-charge accurate statements in duplicate which shall include the following details of the resources used in executing the previous day's work:</p> <ol style="list-style-type: none"> <li>i. The names, occupations, day wages and required time period of Contractor's Personnel,</li> <li>ii. The identification, type and time of Contractor's Equipment</li> </ol>

		<p>and Temporary Works, and</p> <p>iii. The quantities and types of Plant and Materials used.</p> <p>One copy of each statement will, if correct, or when agreed, be signed by the Engineer-in-charge and returned to the Contractor. The Contractor shall then submit priced statements of these resources to the Engineer-in-charge, prior to their inclusion in the next Statement under Sub-Clause 15.5 [Issue of Interim Payment Certificates].</p>
10. Price Variation		
Price Variation due to changes in the prices of labour, materials, bitumen, petroleum, cement and steel	10.1	<p>If, during the progress of the contract of value exceeding Rs. 50 lakh (accepted Contract Price minus cost of material supplied by the Procuring Entity), and where stipulated completion period is more than 3 months (both the conditions should be fulfilled), the price, of any materials/ bitumen/ diesel and petrol/ cement/ steel incorporated in the Works (not being materials to be supplied by the Procuring Entity) and/ or wages of labour increases or decreases, as compared to the price and/ or wages prevailing at the date of opening of bids or date of negotiations for the Works, the amounts payable to Contractor for the Works shall be adjusted for increase or decrease in the rates of materials (excepting those materials supplied by the Procuring Entity)/ labour/ bitumen /diesel and petrol/ cement/ steel. If negotiated rates have been accepted, prices as on the date of negotiation shall be considered for price adjustment. Similarly, if rates received on the date of opening of bids have been accepted, then prices on the date of opening of bids shall be considered for price adjustment.</p> <p>Increase or decrease in the cost of labour/ material/ diesel and petrol/ cement/ steel shall be calculated quarterly and cost of bitumen shall be calculated on monthly basis in accordance with the following formula: -</p> <p>(A) Labour</p> $V_L = 0.75 \times P_L / 100 \times R (I_{L1} - I_{L0}) / I_{L0}$ <p>Where,</p> <p>VL = Increase or decrease in the cost of Works during the quarter under consideration due to change in rates for labour.</p> <p>R = The value of the Works done in rupees during the quarter under consideration excluding the cost of materials supplied by the Procuring Entity and excluding other items as mentioned in this Sub-Clause.</p> <p>IL0= The average consumer price index for industrial workers (whole-sale prices) for the quarter in which bids were opened/ negotiated (as published in Reserve Bank of India Journal/ Labour Bureau Simla, for the area).</p> <p>IL1= The average consumer price index for industrial workers (whole-sale prices) for the quarter of calendar year under</p>



	<p>consideration (as published in Reserve Bank of India Journal/ Labour Bureau Simla, for the area).</p> <p>PL= Percentage of labour components.</p> <p>Note: In case of revision of minimum wages by the Government or other competent authority, nothing extra would be payable except the price escalation permissible under this Sub-Clause.</p> <p>(B)Materials (excluding materials supplied by the Procuring Entity).</p> $V_M = 0.75 \times P_M / 100 \times R (L_{M1} - L_{M0}) / L_{M0}$ <p>Where,</p> <p>VM = Increase or decrease in the cost of Works during the quarter under consideration due to change in rates for materials.</p> <p>R = The value of the Works done in rupees during the quarter under consideration excluding the cost of materials supplied by the Procuring Entity and excluding other items as mentioned in this Sub-Clause.</p> <p>LM0 = The average wholesale price index (all commodities) for the quarter in which bids were opened/ negotiated (as published in Reserve Bank of India Journal/ Economic Adviser to Government of India, Ministry of Industries, for the area).</p> <p>LM1 = The average wholesale price index (all commodities) for the quarter under consideration (as published in Reserve Bank of India Journal/ Economic Adviser to Government of India, Ministry of Industries, for the area).</p> <p>PM= Percentage of materials components (excluding materials supplied by the Procuring Entity).</p> <p>(C)Bitumen</p> $V_b = 0.75 \times P_b / 100 \times R (B_1 - B_0) / B_0$ <p>Vb = Increase or decrease in the cost of Works during the month under consideration due to changes in the rate for bitumen.</p> <p>R = The value of the Works done in rupees during the month under consideration excluding the cost of materials supplied by the Procuring Entity and excluding other items as mentioned in this Sub-Clause.</p> <p>B0 = The official retail price of bitumen at the IOC depot at nearest enter on the day 28 days prior to date of opening of Bids.</p> <p>Bi = The official retail price of bitumen of IOC depot at nearest enter for the 15th day of the month under consideration.</p> <p>Pb = Percentage of bitumen components of the Works.]</p> <p>(D)Petroleum</p> $V_f = 0.75 \times P_f / 100 \times R (F_1 - F_0) / F_0$ <p>Where,</p>
--	--

	<p>Vf = Increase or decrease in the cost of Works during the quarter under consideration due to change in rates for fuel and lubricants.</p> <p>R = The value of the Works done in rupees during the quarter under consideration excluding the cost of materials supplied by the Procuring Entity and excluding other items as mentioned in this Sub-Clause.</p> <p>F0 = The average wholesale price index of High Speed Diesel (HSD) as published by the Economic Adviser to the Government of India, Ministry of Industry on the day of opening of bids/ negotiations.</p> <p>F1 = The average whole sale price Index of HSD for the quarter under consideration as published weekly by the Economic Adviser to the Government of India, Ministry of Industry for the quarter under consideration.</p> <p>Pf = Percentage of fuel and lubricants components excluding fuel and lubricants supplied by the Procuring Entity (Specified in the sanctioned estimate for the Works).</p> <p>R = Total Works done during the quarter as prescribed under this Sub-Clause.</p> <p>Note: For application of this Sub-Clause price of HSD is chosen to indicate fuel and lubricants components.</p> <p>(E) Cement</p> $Vc = 0.75 \times Pc / 100 \times R (Lc_1 - L_{c0}) / L_{c0}$ <p>Where,</p> <p>VC = Increase or decrease in the cost of Works during the quarter under consideration due to change in the rates of cement.</p> <p>R = The value of the Works done in rupees during the quarter under consideration excluding the cost of cement supplied by the Procuring Entity and excluding other items as mentioned in this Sub-Clause.</p> <p>LC0 = The average wholesale price index for the quarter in which bids were opened/ negotiated (as published by the Economic Adviser to the Government of India, Ministry of Industries).</p> <p>LC1 = The average whole sale price Index for the quarter under consideration (as published by the Economic Adviser to Government of India, Ministry of Industries).</p> <p>PC = Percentage of cement components (excluding cement supplied by the Procuring Entity).</p> <p>(F) Steel</p> $Vs = 0.75 \times Ps / 100 \times R (Ls_1 - L_{s0}) / L_{s0}$ <p>Where,</p>
--	--

		<p>VS = Increase or decrease in the cost of Works during the quarter under consideration due to change in the rates of steel.</p> <p>R = The value of the Works done in rupees during the quarter under consideration excluding the cost of steel supplied by the Procuring Entity and excluding other items as mentioned in this Sub-Clause.</p> <p>LS0 = The average wholesale price index for the quarter in which bids were opened/ negotiated (as published by the Economic Adviser to the Government of India, Ministry of Industries).</p> <p>LSI = The average wholesale price Index for the quarter under consideration (as published by the Economic Adviser to Government of India, Ministry of Industries). Municipal Corporation</p> <p>PS = Percentage of steel components (excluding steel supplied by the Procuring Entity).</p>
<p>Price Variation in installation of elevators, supply/installation of Centrally Air Conditioning and Central Evaporating Cooling Works.</p>	<p>10.2</p>	<p>In all cases of contracts for installation of elevators, supply/installation of Central Air Conditioning and Central Evaporating Cooling Works, the price quoted shall be based on the Indian Electrical and Electronics Manufacturers Association (IEEMA) price variation Sub-Clause based on the cost of raw materials/components and labour cost as on the date of quotation/ bid, and the same is deemed to be related to wholesale price index number of metal products and All India Average consumer price index number of industrial workers as specified below. In case of any variation in these index numbers, the prices shall be subject to adjustment up or down in accordance with following formula:</p> $P = \frac{P_0}{100} \left[ 15 + 55 \frac{MP}{MP_0} + 15 \frac{W_0(D)}{W_0} + 15 \frac{W_0(I)}{W_0} \right]$ <p>Where,</p> <p>P = Price payable as adjusted in accordance with the above price variation formula.</p> <p>P0 = Price quoted/ confirmed.</p> <p>MP0 = Wholesale Price Index Number for Metal Products as published by the office of the Economic Adviser, Ministry of Industry, Government of India, in their weekly bulletin, Revised Index Number of Wholesale Prices (Base: 1981- 82 = 100) for the week ending first Saturday of the relevant calendar month. The relevant month shall be that in which price was offered or negotiated whichever is later. W0 = All India Average Consumer Price Index Number for Industrial workers (Base: 1982 = 100), as published by Labour Bureau, Ministry of Labour, Government of India, for relevant calendar month. The relevant month shall be that in which price was offered or negotiated whichever is later.</p> <p>The above index number MP0 &amp; W0 are those published by</p>

		<p>IEEMA as prevailing on the first working day of the calendar month FOUR months prior to the date of bidding.</p> <p>MP = Wholesale Price Index Number for Metal Products as published by the office of the Economic Adviser, Ministry of Industry, Government of India, in their weekly bulletin Revised Index Number of Wholesale Prices (Base: 1981-82 = 100). The applicable wholesale price Index Number for Metal Products as prevailing on 1st Saturday of the month covering the date FOUR months prior to. The date of delivery and would be as published by IEEMA.</p> <p>WO(D) = All India Average Consumer Price Index Number for Industrial Workers prevailing for the month covering the date FOUR months prior to the date of delivery of manufactured material and would be as published by IEEMA.</p> <p>WO (1) = All India Average Consumer Price Index Number for Industrial Workers (Base: 1982 = 100) as published by Labour Bureau, Ministry of Labour, Government of India. The applicable All India Consumer Price Index Number of Industrial Workers prevailing for the FOUR months prior to the date of completion of installation/ progress parts of installation and would be as published by IEEMA. The date of delivery shall be the date on which the manufactured material is actually supplied at Site. The date of completion of installation (or progress part of installation) shall be the date on which the Works is notified as being completed and is available for inspection/ duly tested. In the absence of such notification, the date of completion is not intimated, such completion shall be considered by the Engineer In charge which shall be final.</p> <p>Note-1 The Wholesale Price Index Number for Metal Products is published weekly by the office of the Economic Adviser, but if there are any changes, the same are incorporated in the issue appearing in the following week. For the purpose of this Price Variation Sub-Clause, the final index figures shall apply.</p> <p>Note-2 The sole purpose of the above stipulation is to arrive at the entire Contract under the various situations. The above stipulation does not indicate any intentions to sell materials under this Contract as movables.</p> <p>Note-3 The indices MP &amp; Woo are regularly published by IEEMA in monthly basic price circulars based on information bulletins from the authorities mentioned. These will be used for determining price variation and only IEEMA Circulars will be shown as evidence, if required.</p>
General 10.3 Conditions for admissibility of Price Variation	10.3	The General Conditions for admissibility of Price Variation are given in Appendix A to these General Conditions.
11. Tests on completion		

Contractor's obligations	11.1	<p>The Contractor shall carry out the Tests on Completion in accordance with the BIS/ IRC and other standard codes and Sub-Clause 7.9 [Testing], after providing the documents in accordance with the requirements for tests on completion. The Contractor shall give to the Engineer-in-charge not less than 15 Days' notice of the date after which the Contractor will be ready to carry out each of the Tests on Completion. Unless otherwise agreed, Tests on Completion shall be carried out within 7 Days after this date, on such day or Days as the Engineer-in-charge shall instruct.</p>
		<p>In considering the results of the Tests on Completion, the Engineer-in-charge shall make allowances for the effect of any use of the Works by the Procuring Entity on the performance or other characteristics of the Works. As soon as the Works, or section, have passed any Tests on Completion, the Contractor shall submit a certificate of the results of these Tests to the Engineer-in-charge.</p>
Delayed Tests	11.2	<p>If the Tests on Completion are being unduly delayed by the Engineer-in-charge, Sub-Clause 7.9.2 of 7.9 [Testing] shall be applicable.</p> <p>If the Tests on Completion are being unduly delayed by the Contractor, the Engineer-in-charge may by notice require the Contractor to carry out the Tests within 21 Days after receiving the notice. The Contractor shall carry out the Tests on such day or Days within that period as the Contractor may fix and of which he shall give notice to the Engineer-in-charge.</p> <p>If the Contractor fails to carry out the Tests on Completion within the period of 21 Days, the Procuring Entity's/ Engineer-in-Charge's Personnel may proceed with the Tests at the field laboratory or at an outsourced laboratory at the risk and cost of the Contractor. The Tests on Completion shall then be deemed to have been carried out in the presence of the Contractor and the results of the Tests shall be accepted as accurate and binding on the Contractor.</p>
Retesting	11.3	<p>If the Works, or a Section, fails to pass the Tests on Completion, Sub-Clauses 7.13 [Rejection] and 11.4 [Failure to Pass Tests on Completion] shall apply, and the Engineer-In-Charge or the Contractor may require the failed Tests, and Tests on Completion on any related work, to be repeated under the same terms and conditions.</p>
Failure to Pass Tests on Completion	11.4	<p>If the Works, or a Section, fails to pass the Tests on Completion repeated under Sub-Clause 11.3 [Retesting], the Engineer-in-Charge shall be entitled to:</p> <ul style="list-style-type: none"> <li>i. Order further repetition of Tests on Completion;</li> <li>ii. If failure deprives the Procuring Entity of substantially the whole benefit of the Works or Section, reject the Works or</li> </ul>

		<p>Section (as the case may be), in which event the Procuring Entity shall have the same remedies as provided in Sub-paragraph (c) of Sub-Clause 13.6 [Failure to Remedy Defect]; or</p> <p>iii. Issue a Taking-Over Certificate, if the Procuring Entity so requires.</p> <p>In the event of Sub-Para iii, the Contractor shall proceed in accordance with all other obligations under the Contract, and the Contract Price shall be reduced by such amount as shall be appropriate to cover the reduced value to the Procuring Entity as a result of this failure. Unless the relevant reduction for this failure is stated (or its method of calculation is defined) in the Contract, the Procuring Entity may require the reduction to be (i) agreed by the Contractor (in full satisfaction of this failure only) and paid before this Taking-Over certificate is issued, or (ii) determined and paid under Sub-Clause 3.5 [Determinations].</p>
<b>12. Taking over of the Works and Sections by Procuring Entity</b>		
<p><b>Taking over of works.</b></p>	<p>12.1</p>	<p>Except as stated in Sub-Clause 11.4 [Failure to Pass Tests on Completion], the Works shall be taken over by the Procuring Entity when (a) the Works have been completed in accordance with the Contract, including the matters described in Sub-Clause 8.4 [Time for Completion] and except as allowed in sub-paragraph i. below, and (b) a Taking-Over Certificate for the Works has been issued, or is deemed to have been issued in accordance with this Sub-Clause.</p> <p>The Contractor may apply by notice to the Engineer-in-charge for Taking-Over Certificate not earlier than 14 Days before the Works will, in the Contractor's opinion, be complete and ready for taking over. If the Works are divided into Sections, the Contractor may similarly apply for a Taking-Over Certificate for each Section.</p> <p>The Engineer-in-charge shall, within 28 Days after receiving the Contractor's application:</p> <p>i. Issue the Taking-Over Certificate to the Contractor, stating the date on which the Works or Section was completed in accordance with the Contract, except for any minor outstanding work and Defects which will not substantially affect the use of the Works or Section for their intended purpose (either until or whilst this work is completed and these Defects are remedied); or</p> <p>ii. Reject the application, giving reasons and specifying the work required to be done by the Contractor to enable the Taking-Over Certificate to be issued. The Contractor shall then complete this work before issuing a further notice under this Sub-Clause.</p> <p>If the Engineer-in-charge fails either to issue the Taking-Over Certificate or to reject the Contractor's application within the</p>

		period of 28 Days, and if the Works or Section (as thecae may be) is substantially in accordance with the Contract, the Taking-Over Certificate shall be deemed to have been issued on the last day of that period.
<b>Taking over of Parts of the Works</b>	12.2	<p>The Engineer-in-charge may, at the sole discretion of the Procuring Entity, issue a Taking-Over Certificate for any part of the Permanent Works. The Procuring Entity shall not use any part of the Works (other than as a temporary measure which is either specified in the Contract or agreed by both Parties) unless and until the Engineer-in-charge has issued a Taking-Over Certificate for this part. However, if the Procuring Entity does use any part of the Works before the Taking-Over Certificate is issued:</p> <ol style="list-style-type: none"> <li>i. The part which is used shall be deemed to have been takeover as from the date on which it is used,</li> <li>ii. The Contractor shall cease to be liable for the care of such part as from this date, when responsibility shall pass to the Procuring Entity, and</li> <li>iii. If requested by the Contractor, the Engineer-in-charge shall issue a Taking-Over Certificate for this part.</li> </ol> <p>After the Engineer-in-charge has issued a Taking-Over Certificate for a part of the Works, the Contractor shall be given the earliest opportunity to take such steps as may be necessary to carry out any outstanding Tests on Completion. The Contractor shall carry out these Tests on Completion as soon as practicable before the expiry date of the relevant Defects Notification Period. If the Contractor incurs Cost as a result of the Procuring Entity taking over and/ or using a part of the Works, other than such use as is specified in the Contract or agreed by the Contractor, the Contractor shall:</p> <p>(a) Give notice to the Engineer-in-charge, and (b) be entitled subject to Sub-Clause 21.2 [Contractor's Claims] to payment of any such Cost, which shall be included in the Contract Price. After receiving this notice, the Engineer-in-charge shall be proceeding in accordance with Sub-Clause 3.5 [Determinations] to agree or determine this Cost.</p> <p>If a Taking-Over Certificate has been issued for a part of the Works (other than a Section), the delay damages thereafter for completion of the remainder of the Works shall be reduced. Similarly, the delay damages for the remainder of the Section (if any) in which this part is included shall also be reduced. For any period of delay after the date stated in this Taking-Over Certificate, the proportional reduction in these delay damages shall be calculated as the proportion which the value of the part so certified bears to the value of the Works or Section (as thecae may be) as a whole. The Engineer-in-charge shall proceed in accordance with Sub-Clause 3.5 [Determinations] to agree or determine these proportions. The provisions of this paragraph</p>

		shall only apply to the rate of delay damages under Sub-Clause 8.9 [Compensation/ Damages for Delay], and shall not affect the maximum amount of these damages.
<b>Taking over if Tests on Completion suffer interference</b>	12.3	<p>If the Contractor is prevented, for more than 14 days, from carrying out the Tests on Completion by a cause for which the Procuring Entity is responsible, the Procuring Entity shall be deemed to have taken over the Works or Section (as the case maybe) on the date when the Tests on Completion would otherwise have been completed.</p> <p>The Engineer-in-charge shall then issue a Taking-Over Certificate accordingly, and the Contractor shall carry out the Tests on Completion as soon as practicable, before the expiry date of the Defects Notification Period. The Engineer-in-charge shall require the Tests on Completion to be carried out by giving 14 days' notice and in accordance with the relevant provisions of the Contract.</p> <p>If the Contractor suffers delay and/ or incurs Cost as a result of this delay in carrying out the Tests on Completion, the Contractor shall give notice to the Engineer-in-Charge and shall be entitled subject to Sub-Clause 21.2 [Contractor's Claims] to:</p> <ol style="list-style-type: none"> <li>i. An extension of time for any such delay, if completion is or will be delayed, under Sub-Clause 8.6 [Extension of time for Completion], and</li> <li>ii. Payment of any such Cost, which shall be included in the Contract Price.</li> </ol> <p>After receiving this notice, the Engineer-in-Charge shall proceed in accordance with Sub-Clause 3.5 [Determinations] to agree or determine these matters.</p>
<b>Surfaces Requiring Reinstatement</b>	12.4	Except as otherwise states in a Taking Over Certificate, a Certificate for a Section or part of the Works shall not be deemed to certify completion of any ground or other surfaces requiring reinstatement.
<b>13. Defect Liability</b>		
<b>Defect Liability Period</b>	13.1	It is the period, as specified in the Contract data, after certified total completion or after a suspension (short or prolonged) or termination of the Works by the Engineer-in-Charge or the Contractor and handing over of the Works (including Sections or parts handed over earlier) to the Engineer-in-Charge, during which the Contractor is responsible for remedying/ repairing, restoring to the original condition any apparent, virtual or observed defects, deficiencies in the Works, or its performance. The Contractor shall have to repair & restore the defect/deficiency after a notice issued by the Engineer-in-Charge, who will be free to get it remedied at the risk and cost of the Contractor besides other action being taken as per the Contract, if the Contractor does not get it remedied within the



		period specified in such notice. The attendances to normal wear and tear due to use by the Procuring Entity/ occupier, in respect of sections or parts taken over for the convenience of the Procuring Entity, shall not be treated as defect.
<b>Completion of Outstanding Work and Remedying Defects.</b>	13.2	<p>In order that the Works and Contractor's Documents, and each Section, shall be in the condition required by the Contract (fairer and tear excepted) by the expiry date of the relevant Defects Notification Period or as soon as practicable thereafter, the Contractor shall:</p> <p>i. complete any work which is outstanding on the date stated in a Taking-Over Certificate, within such reasonable time as is instructed by the Engineer-in-charge, and</p> <p>ii. Execute all work required to remedy Defects or damage, as may be notified by (or on behalf of) the Procuring Entity on or before the expiry date of the Defects Notification Period for the Works.</p> <p>If a Defect appears or damage occurs, the Contractor shall be notified accordingly, by (or on behalf of) the Procuring Entity. The Contractor is required to repair, rectify, the defects, restore the damages at his own cost within the period indicated in the notice by the Procuring Entity. If the Contractor fails to do so, action as per Sub-Clause 13.3 shall be taken.</p>
<b>Cost of Remedying Defects</b>	13.3	<p>All work referred to in Sub-Clause 13.2 above [Completion of Outstanding Work and Remedying Defects] shall be executed at the risk and cost of the Contractor, if and to the extent that the work is attributable to:</p> <p>i. Any design for which the Contractor is responsible,</p> <p>ii. Plant, Materials or workmanship not being in accordance with the Contract, or</p> <p>iii. Failure by the Contractor to comply with any other obligation.</p> <p>The cost to be debited shall be arrived at as under:</p> <p>(a) Cost of remedial work (including taxes) as paid to other agency or debited to the contractor if the remedial action is taken up by the department/ organisation, plus</p> <p>(b) A compensation of 15%, less</p> <p>(c) Credit the cost of materials, hire charges of Contractor's plant and machinery if used in the remedial work.</p> <p>If and to the extent that such work is attributable to any other cause, the Contractor shall be notified promptly by (or on behalf of) the Procuring Entity and Sub-Clause 9 [Deviations, Variations and Adjustments] shall apply.</p>
<b>Extension of Defects</b>	13.4	The Procuring Entity shall be entitled subject to Sub-Clause 2.5 [Procuring Entity's Claims] to an extension of the Defects

<b>Notification Period</b>		<p>Notification Period for the Works or a Section if and to the extent that the Works, Section or a major item of work (as the case may be, and after taking over) cannot be used for the purposes for which they are intended by reason of a Defect, deficiency or by reason of damage attributable to the Contractor. However, a Defects Notification Period shall not be extended by more than two years.</p> <p>If delivery and/ or erection of Plant and/ or Materials was suspended under Sub-Clause 8.10 [Suspension of Work] or Sub-Clause 17.1 [Contractor's Entitlement to Suspend Work], the Contractor's obligations under this Sub-Clause shall not apply to any Defects or damage occurring more than two years after the Defects Notification Period for the Plant and/ or Materials would otherwise have expired.</p>
<b>Contractor liable for Damages done and for Imperfections</b>	13.5	<p>If the Contractor or his personnel shall break, deface, injure or destroy any part of a building or any structure in which they may be working, or any building, road, fence, enclosure, water pipe, power/ telecom cables, drains, electric or telephone post or wires, trees, etc. or cultivated ground contiguous to the Site where the Works or any part of it is being executed, or if any damage shall happen to the work while in progress, from any cause whatever or if any defect, shrinkage or other faults or imperfection appear in the work within Defect Liability Period after a certificate final or otherwise of its completion shall have been given by the Engineer-in-Charge as aforesaid arising out of Defect or improper Materials, procedures or workmanship the Contractor shall upon receipt of a notice in writing on that behalf make the same good at his own expense or in default the Engineer-in-Charge cause the same to be made good by employing other workman/ agency and deduct the expense from any sums that may be due or at any time thereafter may become due to the Contractor, or from his Performance Security or the proceeds of sale thereof or a sufficient portion thereof.</p>
<b>Failure to remedy the defect</b>	13.6	<p>If the Contractor fails to remedy any Defect, deficiency or damage within a reasonable time, a date may be fixed by (or on behalf of) the Procuring Entity, on or by which the Defect, deficiency or damage is to be remedied. The Contractor shall be given reasonable notice of this date.</p> <p>If the Contractor fails to remedy the Defect or damage by this notified date and this remedial work was to be executed at the cost of the Contractor under Sub-Clause 13.3 [Cost of Remedying Defects], the Procuring Entity may (at his option):</p> <ol style="list-style-type: none"> <li>i. Carry out the work himself or by others, in a reasonable manner and at the Contractor's cost, but the Contractor shall have no responsibility for this work; and the Contractor shall subject to Sub-Clause 2.5 [Procuring Entity's Claims] pay to the Procuring Entity the costs reasonably incurred by the Procuring Entity in remedying the Defect or damage;</li> <li>ii. Require the Engineer-in-charge to agree or determine a</li> </ol>

		<p>reasonable reduction in the Contract Price in accordance with Sub-Clause 3.5 [Determinations]; or</p> <p>iii. If the Defect or damage deprives the Procuring Entity of substantially the whole benefit of the Works or any major part of the Works, terminate the Contract as a whole, or in respect of such major part which cannot be put to the intended use. Without prejudice to any other rights, under the Contract or otherwise, the Procuring Entity shall then be entitled to recover all sums paid for the Works or for such part (as the case may be), plus financing Costs and the Cost of dismantling the same, clearing the Site and returning Plant and Materials to the Contractor.</p>
<b>Removal of Defective Work</b>	13.7	<p>If the Defect or damage cannot be remedied expeditiously on the Site and the Procuring Entity gives consent, the Contractor may remove from the Site for the purposes of repair such items of Plant as are Defective or damaged. This consent may require the Contractor to increase the amount of the Performance Security by the full replacement Cost of these items, or to provide other appropriate security.</p>
<b>Further Tests</b>	13.8	<p>If the work of remedying of any Defect or damage may affect the performance of the Works, the Engineer-in-charge may require the repetition of any of the tests described in the Contract. The requirement shall be made by notice within 28Days after the Defect or damage is remedied.</p> <p>These tests shall be carried out in accordance with the terms applicable to the previous tests, except that they shall be carried out at the risk and cost of the Party liable, under Sub-Clause 13.3 [Cost of Remedying Defects], for the cost of the remedial work.</p>
<b>Contractor /Third Party Quality Inspection Agency to Search for the Cause of the Defect.</b>	13.9	<p>The Contractor or third party quality inspection agency shall, if required by the Engineer-in-charge, search for the cause of any Defect, under the direction of the Engineer-in-charge. Unless the Defect is to be remedied at the cost of the Contractor under Sub-Clause 13.3 [Cost of Remedying Defects], the cost of the search shall be agreed or determined by the Engineer-in-charge in accordance with Sub-Clause 3.5 [Determinations] and shall be included in the Contract Price or of the third party quality inspection agency.</p>
<b>Performance Certificate</b>	13.10	<p>Performance of the Contractor's obligations shall not be considered to have been completed until the Engineer-in-charge has issued the Performance Certificate to the Contractor, stating the date on which the Contractor completed his obligations under the Contract.</p> <p>The Engineer-in-charge shall issue the Performance Certificate within 28 Days after the latest of the expiry dates of the Defects Liability Periods, or as soon thereafter as the Contractor has supplied all the Contractor's Documents and completed and</p>

		<p>tested all the Works, including remedying any Defects. A copy of the Performance Certificate shall be issued to the Procuring Entity.</p> <p>Only the Performance Certificate shall be deemed to constitute acceptance of the Works.</p>
<b>Substantial Completion of Parts</b>	13.11	<p>If any part of the Permanent Works has been substantially completed and has satisfactorily passed any Test on Completion prescribed by the Contract, the Engineer-in-charge may issue awaking-Over Certificate in respect of that part of the Permanent Works before completion of Works and upon the issue of such Certificate, the Contractor shall be deemed to have undertaken to complete with due expedition any outstanding work in that part of the Permanent Works during Defect Liability Period.</p>
<b>Unfulfilled Obligations</b>	13.12	<p>After the Performance Certificate has been issued, each Party shall remain liable for the fulfilment of any obligation which remains unperformed at that time. For the purposes of determining the nature and extent of unperformed obligations, the Contract shall be deemed to remain in force.</p>
<b>Right to Access</b>	13.13	<p>Until the Performance Certificate has been issued, the Contractor shall have such right of access to the Works as is reasonably required in order to comply with this Sub-Clause, except as maybe inconsistent with the Procuring Entity's reasonable security restrictions.</p>
<b>Clearance offsite</b>	13.14	<p>Upon receiving the Performance Certificate, the Contractor shall remove any remaining Contractor's Equipment, surplus material, wreckage, rubbish and Temporary Works from the Site.</p> <p>If all these items have not been removed within 28 days after receipt by the Contractor of the Performance Certificate, the Procuring Entity may sell or otherwise dispose of any remaining items. The Procuring Entity shall be entitled to be paid the costs incurred in connection with, or attributable to, such sale or disposal and restoring the Site.</p> <p>Any balance of the moneys from the sale shall be paid to the Contractor. If these moneys are less than the Procuring Entity's costs, the Contractor shall pay the outstanding balance to the Procuring Entity.</p>
<b>14. Measurement and Evaluation. (In case of Lump Sum Contract measurement of only additions and alterations shall be taken)</b>		
<b>Measurement Work Done</b>	14.1	<p>Whenever the Engineer-in-charge requires any part of the Works to be measured/ re-measured, reasonable notice shall be given to the Contractor's Representative, who shall:</p> <ol style="list-style-type: none"> <li>i. Promptly either attend or send another qualified representative to assist the Engineer-in-charge in taking/ verifying the measurement, and</li> </ol>

		<p>ii. Supply any particulars requested by the Engineer-in-charge for his satisfaction of the measurements.</p> <p>If the Contractor fails to attend or send a representative, the measurement made by (or on behalf) of the Engineer-in-charge shall be accepted as accurate.</p>
<b>Method of measurement.</b>	14.2	<p>The measurements (as per IS 1200) of the executed and acceptable work shall be recorded once in a month by the representative of the Engineer-in-Charge and the Contractor or his representative jointly and shall be signed by the Contractor in acceptance. The Engineer-in-Charge shall, except as otherwise provided, shall check, ascertain and determine measurement and</p> <p>The value of the work done in accordance with the Contract. The Procuring Entity reserves to itself the right to prescribe a scale of check measurements of work, in general, or a specific scale for specific works or by other special orders (about which the decision of the Procuring Entity shall be final). Checking of measurement by a superior officer shall supersede the measurements taken by the subordinate officers and the former will become the basis of the payment. Any excess payments detected, as a result of such check measurement or otherwise at any stage up to the date of completion and the Defect Liability Period specified elsewhere in this Contract, shall be recoverable from the Contractor as any other dues payable to the Procuring Entity.</p> <p>The Contractor shall, without extra charge, provided all necessary assistance with labour and equipment necessary for measurements and recording levels.</p> <p>If the Contractor objects to any of the measurements recorded, A note shall be made to that effect with reason and signed by both the parties.</p>
	14.2.2	<p>All measurement of all items having financial value shall be recorded in Measurement Book or MS Excel file and printed out in two copies. The original shall be treated as the Measurement book. Such files in original shall be mailed to the Engineer-in-Charge and shall be saved with a dedicated password. Other data like initial field levels or survey field books or findings of the geo-tech investigations shall be similarly recorded and protected so that a complete record is obtained of all works performed under the Contract.</p>
	14.2.3	<p>Any reason the Contractor or his authorized representatives not available and the work of recording measurements is suspended by the Engineer-in-charge or his representative, the Engineer-in-Charge and the Department/ Organisation shall not entertain any claim from Contractor for any loss or damages on this account. If the Contractor or his authorized representative does not remain present at the time of such measurements after the Contractor or his authorized representative has been given a</p>

		<p>notice in writing three (3) Days in advance or fails to countersign or to record objection within seven days from the date of the measurement, then such measurements recorded in his absence by the Engineer-in-charge or his representative shall be deemed to have been accepted by the Contractor.</p> <p>Except where any general or detailed description of the work expressly shows to the contrary, measurements shall be taken of the net actual quantities in accordance with the procedure set forth in the Bill of Quantities and IS 1200 notwithstanding any general or local practice.</p> <p>The Contractor shall give not less than seven Day's notice to the Engineer-in-Charge or his authorized representative in charge of the Works before covering up or otherwise placing beyond the reach of measurement any work in order that the same may be measured and correct dimension thereof be taken before the same is covered up or placed beyond the reach of measurements and shall not cover and place beyond reach of measurement any work without consent in writing of the Engineer-in-Charge or his authorized representative in charge of the Works who shall within the aforesaid period of seven Days inspect the work, and if any work shall be covered up or placed beyond the reach of measurements without such notice having been given or the Engineer-in-charge's consent being obtained in writing, the same shall be uncovered at the Contractor's expense, for the due measurement or in default thereof no payment or allowance shall be made for such works or the materials with which the same was executed. The covering shall then be restored by the Contractor at his cost.</p> <p>Engineer-in-Charge or his authorized representative may cause either themselves or through another officer of the Department/Organisation to check the measurements recorded jointly or otherwise as aforesaid and all provisions stipulated herein above shall be applicable to such checking of measurements or levels.</p> <p>It is also a term of this Contract that recording of measurements of any item of work in the measurement sheets/ Measurement book and/ or its payment in the interim, on account or final bill shall not be considered as conclusive evidence as to the sufficiency of any work or material to which it relates, nor shall it relieve the Contractor from liabilities from any other measurement, Defects noticed till completion of the Defects liability period.</p>
<b>Omissions</b>	14.3	<p>Whenever the omission of any work forms part (or all) of a Variation, the value of which has not been agreed, if:</p> <ol style="list-style-type: none"> <li>i. The Contractor will incur (or has incurred) Cost which, if the work had not been omitted, would have been deemed to be covered by a sum forming part of the Accepted Contract Amount;</li> <li>ii. The omission of the work will result (or has resulted) in this</li> </ol>

		<p>sum not forming part of the Contract Price; and</p> <p>iii. This Cost is not deemed to be included in the evaluation of any substituted work; then the Contractor shall give notice to the Engineer-in-charge accordingly, with supporting particulars. Upon receiving this notice, the Engineer-in-charge shall proceed in accordance with Sub-Clause 3.5 [Determinations] to agree or determine this Cost, which shall be included in the Contract Price.</p>
<b>15. Contract Price, Payment and Lien</b>		
<b>Contract price</b>	15.1	<p>Unless otherwise stated in the Particular Conditions:</p> <p>i. The Contract Price shall be agreed or determined and be subject to adjustments in accordance with the Contract;</p> <p>ii. The Contractor shall pay all taxes, duties and fees required to be paid by him under the Contract, and the Contract Price shall not be adjusted for any of these Costs except as stated in Sub-Clause 15.21 [Adjustments for Changes in Legislation] or Price adjustment;</p> <p>iii. Any quantities which may be set out in the Bill of Quantities or other Schedule are estimated quantities and are not to be taken as the actual and correct quantities</p> <p>(a) Of the Works which the Contractor is required to execute, or</p> <p>(b) For the purposes of Sub-Clause 11 [Measurement and Evaluation]; and</p> <p>iv. The Contractor shall submit to the Engineer-in-charge, within 28 Days after the Commencement Date, a proposed breakdown of each lump sum price in the Schedules. The Engineer-in-charge may take account of the breakdown when preparing Payment Certificates, but shall not be bound by it.</p>
<b>Lump sum Provisions in Estimate/Contract</b>	15.2	<p>When the estimate includes lump sum provisions primarily in respect of parts of work/ items whose specifications and costs are not known at the time of framing the Estimate, and if a bid is to be invited on such an estimate, such lump sum shall be excluded from the bid.</p> <p>Subsequently, when the specifications and costs of such items are known, their execution, if to be completed concurrently with the Contract, shall either be done as a variation item or on market rates (without bid premium) of the Contract. Such variation should be approved by the competent authority and then the Contractor shall be entitled to payment in respect of such items of work, or separate bids shall be invited for the work to be executed concurrently with the present Contract.</p>
<b>Schedule of</b>	15.3	The schedule of payments shall be as included in the Contract. If the Contract does not include a schedule of payments, the

<p><b>Payments</b> <b>(in case of Lump payments shall</b> <b>Be linked to various stages of completion of Works given in the Activity Schedule)</b></p>		<p>Contractor shall submit non-binding estimates of the payments which he expects to become due during each quarterly period. The first estimate shall be submitted within 28 Days after the Commencement Date. Revised estimates shall be submitted at quarterly intervals, until the Taking-Over Certificate has been issued for the Works. The percentage quoted in the Bid and accepted in the Contract will be deducted/added from/to the gross amount of the bill.</p>
<p><b>Application for Interim Payment Certificates (Running Account Bills)</b></p>	15.4	<p>The Contractor shall submit a Statement in required number of copies to the Engineer-in-Charge after the end of each month, in a form approved by the Engineer-in-Charge, showing in detail the amounts to which the Contractor considers himself to be entitled on the basis of measurement (or Activity Schedule in case of Lump subcontract) and advance payment, secured advance, deductions, etc. As applicable, together with supporting documents which shall include the report on the progress during this month in accordance with Sub-Clause 4.20 [Progress Reports].</p>
<p><b>Issue of Interim Payment Certificates</b></p>	15.5	<p>No amount will be certified or paid until the Procuring Entity has received and accepted the Performance Security. Thereafter, the Engineer-in-charge shall, within 28 Days after receiving a Statement and supporting documents, deliver to the Procuring Entity and to the Contractor an Interim Payment Certificate which shall state the amount which the Engineer-in-charge fairly determines to be due, with all supporting particulars for any reduction or withholding made by the Engineer-in-charge on the Statement, if any.</p> <p>However, prior to issuing the Taking Over Certificate for the Works, the Engineer-in-charge shall not be bound to issue an Interim Payment Certificate in an amount which would (after retention and other deductions) be less than the minimum amount of Interim Payment Certificate (if any) stated in the Contract Data. In this event, the Engineer-in-charge shall give notice to the Contractor accordingly.</p> <p>An Interim Payment Certificate shall not be withheld for any other reason, although:</p> <ul style="list-style-type: none"> <li>i. If anything supplied or work done by the Contractor is not in accordance with the Contract, the cost of rectification or replacement may be withheld until rectification or replacement has been completed; and/or</li> <li>ii. If the Contractor was or is failing to perform any work or obligation in accordance with the Contract, and had been so notified by the Engineer-in-charge, the value of this work or obligation may be withheld until the work or obligation has been performed.</li> </ul> <p>The Engineer-in-charge may in any Payment Certificate make</p>



		any correction or modification that should properly be made to any previous Payment Certificate. A Payment Certificate shall not be deemed to indicate the Engineer-in-charge's acceptance, approval, consent or satisfaction.
<b>Payment on Interim Payment Certificate</b>	15.6.1	A bill shall be submitted by the Contractor each month on or before the date fixed by the Engineer-in-charge for all work executed in the previous month and the Engineer-in-charge shall take or cause to be taken or check the requisite measurement for the purpose of having the same verified and the claim, as far as admissible, authorized or paid, if possible, before the expiry of thirty days from the presentation for the bill. If the contractor does not submit the bill within the time fixed, as aforesaid, the Engineer-in-charge may depute a subordinate to measure up the said work in the presence of the Contractor, whose signature in the Measurement Book or sheet will be sufficient warrant and the Engineer-in-charge may prepare a bill from such Measurement Book, which shall be binding on the Contractor in all respects.
<b>Payment at Part Rates</b>	15.6.2	The rates for several items of works may be paid in part rates provisionally in running bills in proportion to the quantum of items executed as per specifications at the discretion of the
		Engineer-in-charge. The deferred payment, will however, be released after the successful completion of the item of work.  In case of item rates, if the rate quoted for certain items is very high in comparison to the average/overall bid value over the estimated cost of the work, the payment at running stages shall not be made until an appropriate additional performance security for items for which rates have been quoted high, has been submitted by the Contractor. This security shall be refunded at the final stage of completion.
<b>Payment at Reduced Rates</b>	15.6.3	In case certain item of the Works has not been executed as per specifications, design, drawings and the specified durability and the Engineer-in-Charge is not convinced to accept the item of Works at the full rate applicable under the Contract, may accept such item at a reduced rate (in proportion to the designed and executed capability and or the designed and assessed service life of the structure and its components) with a minimum reduction of 25% of the full rate during the preparation of on account bills or final bill if the item is so acceptable without detriment to the safety and utility of the item and the whole Works. Decision of the Engineer-in-Charge to be conveyed in writing in respect of the same will be final and binding on the Contractor.
<b>Recovery of Cost of Water and Electricity consumed by the Contractor</b>	15.6.4	The cost of all water connections necessary for the execution of Works, and the cost of water consumed and hire charges of meters and the cost of electricity consumed in connection with the execution of the Works shall be paid by the Contractor except where otherwise specifically provided in the Contract

		Data.
<b>Recovery of materials issued and hire charges of Machinery and Equipment, etc.</b>	15.6.5	Recoveries on account of materials issued to the Contractor by the Procuring Entity, Machinery and Equipment lent on hire, advance payment, secured advance, etc. or on any other account, and dues shall be made from each payment certificate from the Contractor as per conditions of this Contract.
<b>Payment on Intermediate Certificate to be regarded as Advances</b>	15.7	All interim payments shall be regarded as payment by way of advances against final payment only and shall not preclude the requiring of bad, unsound and imperfect or unskilled work to be rejected, removed, taken away and reconstructed or re-erected. Any certificate given by the Engineer-in-Charge relating to the work done or Materials delivered forming part of such payment may be modified or corrected by any subsequent such certificate(s) or by the final certificate and shall not by itself be conclusive evidence that any work or Materials to which it relates is/are in accordance with the Contract and Specifications. Any such interim payment, or any part thereof shall not in any respect conclude, determine or affect in any way powers of the Engineer-in-Charge under the Contract or any of such payments be treated as final settlement and adjustment of accounts or in any way vary or affect the Contract.
<b>Application for issue of final completion certificate</b>	15.8	The Contractor shall apply to the Engineer-in-Charge for issue of the Final Completion Certificate at least 45 days in advance of the likely date of full/ satisfactory completion. The Engineer-in-Charge during this period shall review and finalise the requirements of work to qualify as final completion with respect to the third party quality inspection agency reports, if any. The Final completion certificate shall be issued within 30 days of its becoming due as per notice.
	15.9	After the Contractor has rectified all deficiencies pointed out by the Engineer-in-Charge in the final payment documents, and complied to all observations of the Third Party Quality Inspection Agency and the Independent Engineer to the entire satisfaction of the Engineer-in-Charge, the Contractor shall apply to the Engineer-in-Charge releasing the final payment as per final statement and also issue a final payment certificate. The Engineer-in-Charge shall proceed to issue the final payment certificate after reviewing all tests on completion, determinations, as built design and drawings, and other compliances required under the Contract.
<b>Final Statement of payments</b>	15.10	Within 28 Days after receiving the Taking Over Certificate for the Works, the Contractor shall submit to the Engineer-in-charge, six copies of a draft final statement with as built drawings (with two soft copies also) and all other supporting documents showing in detail in a form approved by the Engineer-in-charge the value of all work done in accordance with the Contract, and any further

		<p>sums which the Contractor considers to be due to him under the Contract or otherwise.</p> <p>If the Engineer-in-charge disagrees with or cannot verify any part of the draft final statement, the Contractor shall submit such further information as the Engineer-in-charge may reasonably require within 28 Days from receipt of said draft and shall make such changes in the draft as may be agreed between them. The Contractor shall then prepare and submit to the Engineer-in-charge the final statement as agreed. This agreed statement is referred to in these Conditions as the "Final Statement".</p> <p>However if, following discussions between the Engineer-in-charge and the Contractor and any changes to the draft final statement which are agreed, it becomes evident that a dispute exists, the Engineer-in-charge shall deliver to the Procuring Entity's competent authority (with a copy to the Contractor) an Interim Payment Certificate for the agreed parts of the draft final statement.</p>
<b>Discharge</b>	15.11	<p>When submitting the Final Statement, the Contractor shall submit a discharge which confirms that the total of the Final Statement represents full and final settlement of all moneys due to the Contractor under or in connection with the Contract. This discharge may state that it becomes effective when the Contractor has received the Performance Security and the outstanding balance of this total, in which event the discharge shall be effective on such date.</p>
<b>Payment of Final Bill</b>	15.12	<p>The final value of the acceptable works done, less payments already received, value of claims raised and paid, value of claims not paid along with Interim Payment Certificates, final statement of price escalation due and paid, etc. shall be submitted by the Contractor along with the Final Bill. The final bill shall be submitted by the Contractor in the same manner as specified in interim bills within three Months of physical completion of the work or within one month of the date of the final certificate of completion issued by the Engineer-in-Charge whichever is earlier. No further claims shall be made by the Contractor after submission of the final bill and these shall be deemed to have been waived and extinguished.</p> <p>Payments of those items of the bill in respect of which there is no dispute and of items in dispute, for quantities and rates as approved by Engineer-in-Charge, will, as far as possible be made within a period of 90 days, the period being reckoned from the date of receipt of the bill by the Engineer-in-Charge complete with accounts of advances, Materials issued, Machinery &amp; Equipment lent on hire by the Procuring Entity, dismantled Materials, etc.</p>
<b>Recovery of cost of preparation of the bill</b>	15.13	<p>In case the Contractor does not submit the bill within the time fixed, the Engineer-in-charge may prepare the bill as per provision of Sub-Clause 15.6.1 [Payment of an Interim Payment</p>

		<p>Certificate] but a deduction @ 0.5 % of the amount of such a bill shall be made and credited to the general revenue account of the Department/ Organisation on account of preparation of the bill. The Contractor shall submit all bills on the printed forms, to be had on application, at the office of the Engineer- in- charge and the charges in the bills shall always be entered at the rates specified in the Contract or in the case of any extra work ordered in pursuance of these conditions, and not mentioned or provided for in the Contract, at the rates approved for such work.</p>
<b>Payment of Contractor's Bills to Banks</b>	15.14	<p>Payments due to the Contractor may, if so desired by him, be made to his Bank instead of direct to him provided that the Contractor furnishes to the Engineer-in-Charge (i) the account number with name and address of branch of the Bank, (ii) an authorization in the form of a legally valid document such as a power of attorney conferring authority on the Bank to receive payments, and (iii) his own acceptance of the correctness of the amount made out as being due to him by Procuring Entity or his signature on the bill or other claim preferred against Procuring Entity before settlement by the Engineer-in-Charge of the account or claim by payment to the Bank. While the receipt given by such copy of Banks statement shall constitute a full and sufficient discharge for the payment, the Contractor shall also acknowledge with a receipt. Wherever possible the Contractor shall present his bills duly receipted and discharges through his Bankers.</p> <p>Nothing herein contained shall operate to create in favour of the Bank any rights or equities vis.-a-vis. the Procuring Entity/Governor of Punjab.</p>
<b>Advance Payments</b>	15.15	<p>If provided in the SCC/ Contract Data, the Procuring Entity shall make an advance payment on simple interest (rate as specified in SCC) as a mobilization for the Works, when the Contractor submits a Bank Guarantee of 110% of the advance amount from a Scheduled Bank in India. The total advance payment, the number and timing of instalments (if more than one), and the applicable currencies and proportions, shall be as stated in the Contract Data.</p> <p>Unless and until the Procuring Entity receives this Bank Guarantee and got confirmed from the issuing Bank, or if the provision of advance payment is not stated in the Contract Data, this Sub-Clause shall not apply. Unless stated otherwise in the Contract Data, the advance payment shall be repaid through percentage deductions from the interim payments determined by the Engineer-in-charge in accordance with Sub-Clause 15.5 [Issue of Interim Payment Certificates], as follows</p> <p>i. deductions shall commence in the next interim Payment Certificate following that in which the total of all certified interim payments (excluding the advance payment and deductions and repayments of retention) exceeds 30 percent of the Accepted Contract Amount less Provisional Sums; and</p>

		<p>ii. deductions shall be made at the amortisation rate stated in the Contract Data of the amount of each Interim Payment Certificate (excluding the advance payment and deductions for its repayments as well as deductions for retention money) in the currencies and proportions of the advance payment until such time as the advance payment has been repaid; provided that the advance payment shall be completely repaid prior to the time when 90 percent of the Accepted Contract Amount less Provisional Sums has been certified for payment.</p> <p>If the advance payment has not been repaid prior to the issue of the Taking-Over Certificate for the Works or prior to termination under Sub-Clause 16.1 [Termination by Procuring Entity], Sub-Clause 17.2 [Termination by Contractor] or Sub-Clause 19 [Force Majeure] (as the case may be), the whole of the balance then outstanding shall immediately become due to the Procuring Entity.</p>
<b>Secured Advance on Non-Perishable Materials (Not applicable in case of Lump Sum Contract)</b>	15.16	<p>The Contractor, on signing an indenture in the form to be specified by the Engineer-in-Charge, may be paid during the progress of the execution of the work, up to 75% of the assessed value of any Materials which have been actually brought at the Site and which, in the opinion of the Engineer-in-charge, are non-perishable, non-fragile and non-combustible and will be consumed in the Works within next three months in accordance with the construction programme and the Contract provided that they are adequately stored and/ or protected against damage by weather or other causes but which have not, at the time of granting advance, been incorporated in the Works. When Materials on account of which advance has been made under this Sub-Clause are incorporated in the work, the amount of such advance shall be recovered/ deducted from the next payment made under any of the Sub-Clauses of this Contract.</p>
<b>Ensuring Payment and Amenities to Workers if Contractor fails to pay</b>	15.17	<p>In every case in which by virtue of the provisions of the Contract Labour (Regulation and Abolition) Act, 1970, and of the Contract Labour (Regulation and Abolition) Central Rules, 1971, any applicable Labour Laws, the Procuring Entity is obliged to pay any amounts of wages to a workman employed by the Contractor in execution of the Works, or to incur any expenditure in providing welfare and health amenities required to be provided under the above said Laws or under the P.W.D. Contractor's Labour Regulations, or under the Rules framed by Government from time to time for the protection of health and sanitary arrangements for workers employed by the Contractor, the Procuring Entity shall recover from the Contractor the amount of wages so paid or the amount of expenditure so incurred.</p>
<b>With holding and lien in respect of sums due from Contractor</b>	15.18	<p>i. Whenever any claim or claims for payment of a sum of money arises out of or under the Contract or against the Contractor, the Engineer-in-Charge or the Government shall be entitled to withhold and also have a lien to retain such sum or sums in whole or in part from the Performance Security, if any,</p>

		<p>deposited by the Contractor and for the purpose aforesaid, the Engineer-in-Charge or the Government shall be entitled to withhold the Performance Security furnished, if any and also have a lien over the same pending finalization or adjudication of any such claim. In the event of the security being insufficient to cover the claimed amount or amounts or if no security has been taken from the Contractor, the Engineer-in-Charge or the Government shall be entitled to withhold and have a lien to retain to the extent of payable or which may at any time thereafter become payable to the Contractor under the same Contract or any other Contract with the Engineer-in-Charge or the Government or any Contracting person through the Engineer-in-Charge pending finalization of adjudication of any such claim. It is an agreed term of the Contract that the sum of money or moneys so withheld or retained under the lien referred to above by the Engineer-in-Charge or Government will be kept withheld or retained as such by the Engineer-in-Charge or Government till the claim arising out of or under the Contract is determined by the arbitrator (if the Contract is governed by the arbitration Sub-Clause) or by the competent court, as the case may be and that the Contractor will have no claim for interest or damages whatsoever on any account in respect of such withholding or retention under the lien referred to above and duly notified as such to the Contractor. For the purpose of this Sub-Clause, where the Contractor is a partnership firm or a limited company, the Engineer-in-Charge or the Government shall be entitled to withhold and also have a lien to retain towards such claimed amount or amounts in whole or in part from any sum found payable to any partner/ limited company as the case may be, whether in his individual capacity or otherwise.</p> <p>ii. The Procuring Entity shall have the right to cause an audit and technical examination of the Works and the final bills of the Contractor including all supporting vouchers, abstract etc., to be made within two years after payment of the final bill and if as a result of such audit and technical examination any sum is found to have been overpaid in respect of any work done by the Contractor under the Contract or any work claimed to have been done by him under the Contract and found not to have been executed, the Contractor shall be liable to refund the amount of over-payment and it shall be lawful for the Procuring Entity to recover the same from him in the manner prescribed or in any other manner legally permissible; and if it is found that the Contractor was paid less than what was due to him under the Contract in respect of any work executed by him under it, the amount of such under payment shall be duly paid by the Procuring Entity to the Contractor, without any interest thereon whatsoever.</p>
<b>Lien in respect of claims in</b>	15.19	Any sum of money due and payable to the Contractor (including the Performance Security returnable to him) under the Contract may be withheld or retained by way of lien by the Engineer-in-

<b>other Contracts</b>		<p>Charge or the Government or any other Contracting person or persons through Engineer-in-charge against any claim of the Engineer-in-Charge or the Government or such person or persons in respect of payment of a sum of money arising out of or under any other Contract made by the Contractor with the Engineer-in-Charge or the Government or with such person or persons.</p> <p>It is an agreed term of the Contract that the sum of money so withheld or retained under this Sub-Clause by the Engineer-in-Charge or the Government will be kept withheld or retained as such by the Engineer-in-Charge or the Government till his claim</p>
		<p>arising out of the same Contract or any other Contract is either mutually settled or determined by the arbitration Sub-Clause or by the competent court, as the case may be and that the Contractor shall have no claim for interest or damages whatsoever on this account or on any other ground in respect of any sum of money withheld or retained under this Sub-Clause and duly notified as such to the Contractor.</p>
<b>Levy or Taxes payable by Contractor</b>	15.20	<p>i. VAT/ GST, service tax or any other taxes and duties on Materials, works or services in respect of this Contract shall be payable by the Contractor according to Law in effect.</p> <p>ii. The Contractor shall deposit royalty and obtain necessary permit for supply of the red earth, moorum, sand, chips, bajri, stone, kankar, etc. from local authorities. The liability, if any, on account of quarry fees, royalties, octroi and other taxes and duties in respect of materials actually consumed on the Works, shall be borne by the Contractor.</p> <p>iii. If pursuant to or under any Law, notification or order any royalty, cess or the hike becomes payable to the Government of India and does not at any time become payable by the Contractor to the State Government/ Local authorities in respect of any Material used by the Contractor in the Works then in such a case, it shall be Lawful to the Government of India and it will have the right and be entitled to recover the amount paid in the circumstances as aforesaid from the dues of the Contractor.</p> <p>iv. In respect of goods and Materials procured by the Contractor, for use in Works under the Contract, VAT/ GST will be paid by the Contractor himself but in respect of such goods manufactured and supplied by the Contractor and Works executed under the contract, the responsibility of payment of VAT/ GST shall be that of the Procuring Entity.</p>

<b>Adjustments for changes in Legislation</b>	15.21	<p>i. All the bid rates shall be inclusive of all taxes and levies payable under respective statutes, However if any further tax or levy is imposed by Statute, after the Base Date and the Contractor thereupon necessarily and properly pays such taxes/ levies the Contractor shall be reimbursed the amount so paid, provided such payments, if it any, is not, in the opinion of the Procuring Entity (whose decision shall be final and binding on the Contractor) attributable to delay in execution of work within the control of the Contractor.</p> <p>ii. The Contractor shall keep necessary books of accounts and other documents for the purpose of this condition as may be necessary and shall allow inspection of the same by a duly authorized representative of the Procuring Entity and/ or the Engineer-in-Charge and further shall furnish such other information/ document as the Engineer-in-Charge may require from time to time.</p>
		<p>iii. The Contractor shall, within a period of 30 Days of the imposition of any such further tax or levy, give a written notice thereof to the Engineer-in-Charge that the same is given pursuant to this condition, together with all necessary information relating thereto.</p> <p>This Sub-Clause shall not be applicable if the effect of changes in legislation has been included in price variation formulae in Clause 10 [Price Variation].</p>
Pre Check and Post Check of Bills	15.22	<p>The Government/ Procuring Entity shall have a right to provide a system of pre check of Contractor's bills by a specified organization and payment by an Accounts Organisation as the Government/ Procuring Entity may in its absolute discretion decide. Any overpayments detected as a result of such pre checker post check of Contractor's bills can be recovered from the Contractor's bills and the Contractor will refund such excess payments.</p>
<b>16. Termination of Contract by Procuring Entity</b>		
Termination by Procuring Entity	16.1	<p>Subject to the other provisions contained in this Sub-Clause the Engineer-in-charge may, without prejudice to his any other rights or remedy against the Contractor in respect of any delay, inferior workmanship, any claims for damages and/or any other provisions of this Contract or otherwise and whether the date of completion has or has not elapsed by a notice of reasonable period in writing absolutely determine the Contract in any of the following cases:</p> <p>i. If the Contractor, having been given by the Engineer-in-Charge a notice in writing to rectify, reconstruct or replace any defective work or that the work is being performed in an inefficient or otherwise improper or un-workmanlike manner, or by workers who do not understand the instructions of the</p>



		<p>Engineer-in-Charge, or do not execute the work as per specifications or in contravention of the advice of the third party quality inspections agency about the quality of works, if any, shall omit to comply with the requirement of such notice for a period of fifteen Days thereof.</p> <p>ii. If the Contractor being a company shall pass a resolution or the Court shall make an order that the company shall be wound up or if a receiver or a manager on behalf of a creditor shall be appointed or if circumstances shall arise which entitle the Court or the creditor to appoint a receiver or a manager or which entitle the Court to make a winding up order.</p> <p>iii. If the Contractor has, without reasonable cause, suspended the progress of the Works for a continuous period of 30 days, or has failed to proceed with the Works with due diligence so that, in the reasoned opinion of the Engineer-in-Charge (which shall be final and binding), he will be unable to secure completion of the Works by the stipulated date of completion and continues to do so after a notice in writing of fifteen Days from the Engineer-in-Charge.</p> <p>iv. If the Contractor fails to complete the Works within the stipulated time or spans of the Works with individual date of completion, if any stipulated, on or before such date(s) of completion and or fails to achieve two continuous mile stones, does not complete them within the period specified in a notice given in writing on that behalf by the Engineer-in-Charge.</p> <p>v. If the Contractor persistently neglects to carry out his obligations under the Contract and/ or commits default in complying with any of the terms and conditions of the Contract and does not remedy it or take effective steps to remedy it within fifteen Days after a notice in writing is given to him on that behalf by the Engineer-in-charge.</p> <p>vi. If the Contractor sublets the Works or a part of Works without specific permission of the Procuring Entity/ Engineer- in-charge.</p> <p>vii. If the Contractor has not been commenced the Works by the Commencement Date or within 1/8th of the stipulated time for completion subject to a maximum of 45 Days, whichever is earlier.</p> <p>When the Contractor has made himself liable for action under any of the cases aforesaid, the Engineer-in-Charge on behalf of the Procuring Entity shall have the powers:</p> <p>(a) To determine or rescind the Contract as aforesaid (of which a 28 days termination or rescission notice in writing to the Contractor under the hand of Engineer-in-Charge shall be conclusive evidence). Upon such determination or rescission, the Bid Security and Performance Security under the Contract shall be liable to be forfeited and shall be absolutely at the disposal of the Procuring Entity.</p>
--	--	--

		<p>(b) To employ labour paid by the Procuring Entity and to supply materials to carry out the Works or any part of the Works, debiting the Contractor with the cost of the labour and the price of the materials (of the amount of which cost and price certified by the Engineer-in-charge shall be final and conclusive against the Contractor) and crediting him with the value of the work done in all respects in the same manner and at the same rates, as if it has been carried out by the Contractor under the terms of this Contract. The certificate of the Engineer-in-Charge, as to the value of the work done, shall be final and conclusive evidence against the Contractor provided always that action under the sub Sub-Clause shall only be taken after giving notice in writing to the Contractor. Provided also that if the expenses incurred by the Procuring Entity are less than the amount payable to the Contractor at his agreement rates, the difference shall not be paid to Contractor.</p> <p>(c) After giving notice specifying the date and time to the Contractor to measure up the acceptable (executed as per design, drawings and specifications) work of the Contractor at Site and to take such part thereof, as shall be unacceptable out of his hands and to give it to another contractor to complete, in which case any expenses which may be incurred in excess of the sum which would have been paid to the original Contractor, if the whole work had been executed by him (of the amount of which excess, the certificate in writing of the Engineer-in-charge shall be final and conclusive) shall be borne and paid by the original Contractor and may be deducted from any money due to him by the Procuring Entity under this Contract or any other account, whatsoever, or from his Bid Security, Performance Security or the Enlistment Security or the proceeds of sale thereof, or a sufficient part thereof as the case may be.</p> <p>In the event of any one or more of the above courses being adopted by the Engineer-in-charge the contractor shall have no claim to compensation for any loss sustained by him by reason of his having purchased or procured any materials or entered into any engagements or made any advances on account or with a view to the execution of the Works or the performance of the Contract.</p> <p>In case action is taken under any of the aforesaid provisions, the Contractor shall not be entitled to recover or be paid any sum for any work thereof or actually performed under this Contract unless and until the Engineer-in-charge has certified in writing the performance of such work and value payable in respect thereof and he shall only be entitled to be paid the value so certified.</p>
<p>Contractor liable to pay Compensation</p>	<p>16.2</p>	<p>(i) In any case in which the powers conferred upon the Engineer- in-Charge by Sub-Clause 16.1 [Termination by Procuring Entity] shall have become exercisable and the same</p>

even if action not taken under Sub-Clause 16.1 above		<p>are not exercised, the non-exercise of such powers shall not constitute a waiver of any of the conditions hereof and such powers shall, notwithstanding, be exercisable in the event of any future case of default by the Contractor and the liability of the Contractor for compensation shall remain unaffected.</p> <p>(ii) In the event of the Engineer-in-Charge putting in force all or any of the powers vested in him under the preceding Sub-Clause 16.1, he may, if he so desires, after giving a notice in writing to the Contractor, take possession of all or any tools, plants, materials and stores, in or upon the Works or the Site, thereof or belonging to the Contractor or procured by him and intended to be used for execution of the Works or any part thereof, paying or allowing for the same in account, at the Contract rates or, in the case of these not being applicable, at current market rates to be certified by the Engineer-in-Charge (whose certificate, thereof, shall be final and conclusive), otherwise the Engineer-in-Charge may, by notice in writing to the Contractor or his authorized agent, require him to remove such tools, plants, materials or stores from the premises (within a time to be specified in such notice), and in the event of the Contractor failing to comply with any such requisition, the Engineer-in-Charge may remove them at the Contractor's expense or sell them by auction or private sale on account of the Contractor and his risk in all respects, and the certificate of the Engineer-in-Charge as to the expenses of any such removal, and the amount of the proceeds and expenses of any such sale shall be final and conclusive against the Contractor.</p>
Valuation at the date of termination:	16.3	As soon as practicable after a notice of termination under Sub-Clause 16.1 has taken effect, the Engineer-in-charge shall proceed in accordance with Sub-Clause 3.5 [Determinations] to agree or determine the value of the Works, Goods and Contractor's Documents, and any other sums due to the Contractor for work executed in accordance with the Contract.
Payment after Termination	16.4	<p>After a notice of termination under Sub-Clause 16.1 has taken effect, the Procuring Entity may:</p> <ul style="list-style-type: none"> <li>i. Proceed in accordance with Sub-Clause 3.5 [Procuring Entity's Claims],</li> <li>ii. Withhold further payments to the Contractor until the Costs of execution, completion and remedying of any Defects, damages for delay in completion (if any), and all other Costs incurred by the Procuring Entity, have been established, and iii. recover from the Contractor any losses and damages incurred by the Procuring Entity and any extra Costs of completing the Works, after allowing for any sum due to the Contractor under Sub-Clause 16.3. After recovering any such losses, damages and extra Costs, the Procuring Entity shall pay balance to the Contractor, if any.</li> </ul>

<p>Procuring Entity's Entitlement to Termination for Convenience</p>	<p>16.5</p>	<p>If, at any time after the commencement of the Works, the Government/ Procuring Entity shall, for any reason, whatsoever, not require the whole work, thereof, as specified in the Contract, to be carried out, the Engineer-in-charge shall give notice, in writing, of the fact to the Contractor, who shall have no claim to any payment or compensation, whatsoever, on account of any profit or advantage which he might have derived from the execution of the Works in full but which he did not derive in consequence of the full amount of the Works not having been carried out. Neither shall he have any claim for compensation by reason of alterations having been made in the original specifications, drawings and design and instructions, which shall involve any curtailment of the Works, as originally contemplated. Provided, that the contractor shall be paid the charges for the cartage only, of materials actually brought to the Site of the Works by him for bonafide use and rendered surpluses a result of the abandonment or curtailment of the Works or any portion thereof, and taken them back by the Contractor provided, however, that the Engineer-in-charge shall have, in all such cases, the option of taking over all or any such materials at their purchase price or at local market rates whichever may be less.</p>
<p>Corrupt, Fraudulent, Collusive or Coercive Practices</p>	<p>16.6</p>	<p>If the Procuring Entity determines that the Contractor, his Sub-Contractors or any of their personnel has breached the Code of Integrity, or the Instructions to Bidders [Section I of the Bidding Document] or has engaged in corrupt, fraudulent, collusive or coercive practices, in competing for or in executing the Contract, then the Procuring Entity may, after giving 14 Days notice to the Contractor:</p> <ul style="list-style-type: none"> <li>i. terminate the Contract and expel him from the Site,</li> <li>ii. forfeit or encase performance security and any other security or bond relating to this Contract,</li> <li>iii. recover the payments made under the Contract along with interest thereon at bank rate,</li> <li>iv. recover compensation for loss incurred due to termination of the Contract including excess expenditure, if any incurred in getting the remaining work executed from other agency under Sub-Clause 16.1.</li> </ul> <p>For the purposes of this Sub-Clause:</p> <ul style="list-style-type: none"> <li>i. "corrupt practice" means the offering, giving, receiving or soliciting, directly or indirectly, of anything of value to influence the action of a public official in the procurement process or in the Contract execution;</li> <li>ii. "Fraudulent practice" means a misrepresentation or omission of facts in order to influence a procurement process or the execution of the Contract;</li> <li>iii. "Collusive practice" means a scheme of arrangement between two or more bidders, with or without the knowledge of</li> </ul>

		<p>the Procuring Entity, designed to establish bid prices at artificial, non-competitive levels;</p> <p>iv. "Coercive practice" means harming or threatening to harm, directly or indirectly, persons or their property to influence their participation in the procurement process or affect the execution of a Contract.</p> <p>Should any employee of the Contractor be determined to have engaged in corrupt, fraudulent or coercive practice during the execution of the Works then that employee shall be removed in accordance with Sub-Clause 6.11 [Contractor's Personnel].</p>
Termination of Contract on death of Contractor	16.7	Without prejudice to any of the rights or remedies under this Contract, if the Contractor dies, the Procuring Entity shall have the option of terminating the Contract without compensation to the Contractor after the affidavit of his/ their legal heir/heirs that they are not in a position to complete the work as Contracted or are not going to be in this profession in future.
<b>17. Suspension of Works and Termination by the Contractor</b>		
Contractor's Entitlement to Suspend Work	17.1	<p>If the Engineer-in-charge fails to certify an Interim Payment Certificate in accordance with Sub-Clause 15.5 [Issue of Interim Payment Certificates] or fails to make a payment of an Interim Payment Certificate within time period specified in accordance with Sub-Clause 15.6 [Payment of an Interim Payment Certificate], the Contractor may, after giving not less than 21Days' notice to the Procuring Entity, suspend work (or reduce the rate of progress of work) unless and until the Contractor has received the Payment Certificate or payment, as the case may be as described in the notice.</p> <p>If the Contractor subsequently receives such Payment Certificate or payment (as described in the relevant Sub-Clause and in the above notice) before giving a notice of termination, the Contractor shall resume normal working as soon as is reasonably practicable.</p> <p>If the Contractor suffers delay and/ or incurs Cost as a result of suspending the Works (or reducing the rate of progress of the Works) in accordance with this Sub-Clause, the Contractor shall give notice to the Engineer-in-charge and shall be entitled subject to Sub-Clause 21.2 [Contractor's Claims] to:</p> <p>i. An extension of time for any such delay, if completion is or will be delayed, under Sub-Clause 8.6 [Extension of Time for Completion], and</p> <p>ii. Payment of any such Cost, which shall be included in the Contract Price.</p> <p>After receiving this notice, the Engineer-in-charge shall proceeding accordance with Sub-Clause 3.5 [Determinations]</p>

		to agree or determine these matters.
Termination by Contractor	17.2	<p>The Contractor shall be entitled to terminate the Contract if:</p> <ul style="list-style-type: none"> <li>i. The Contractor does not receive the amount due under an Interim Payment Certificate within 28 Days after the expiry of the time stated in Sub-Clause 15.6 [Payment of an Interim Payment Certificate] within which payment is to be made (except for deductions in accordance with Sub-Clause 2.5 [Procuring Entity's Claims], or</li> <li>ii. The Procuring Entity substantially fails to perform his obligations under the Contract in such manner as to materially and adversely affect the economic balance of the Contract and/ or the ability of the Contractor to perform the Contractor</li> <li>iii. A prolonged suspension affects the whole of the Works as described in Sub-Clause 8.13 [Prolonged Suspension], or</li> <li>iv. The Contractor does not receive the Engineer-in-charge's instruction recording the agreement of both Parties on the full filament of the conditions for the Commencement of Works under Sub-Clause 8.3 [Commencement of Works].</li> </ul> <p>In any of these events or circumstances, the Contractor may, upon giving 28 Days' reasoned notice to the Procuring Entity, terminate the Contract.</p>
Cessation of Work and Removal of Contractor's Equipment	17.3	<p>After a notice of termination under Sub-Clause 16 [Termination of Contract by Procuring Entity], Sub-Clause 17.2 [Termination by Contractor] or Sub-Clause 19.6. [ Optional Termination, Payment and Release] has taken effect, the Contractor shall promptly:</p> <ul style="list-style-type: none"> <li>i. Cease all further work, except for such work as may have been instructed by the Engineer-in-charge for the protection of life or property or for the safety of the Works,</li> <li>ii. Hand over Contractor's Documents, as built drawings, Plant, Materials and other work, for which the Contractor has received payment, and</li> <li>iii. Remove all other Goods from the Site, except as necessary for safety, and leave the Site.</li> </ul>
Payment on Termination	17.4	<p>After a notice of termination under Sub-Clause 17.2 [Termination by Contractor] has taken effect, the Procuring Entity shall promptly pay the Contractor in accordance with Sub-Clause 19.6. [Optional Termination, Payment and Release].</p>
<b>18. Risk and responsibilities</b>		
Indemnities	18.1	<p>The Contractor shall indemnify and hold harmless the Procuring Entity, the Procuring Entity's Personnel, and their respective agents, against and from all claims, damages, losses and expenses (including legal fees and expenses) in respect of:</p>

		<p>i. Bodily injury, sickness, disease or death, of any person whatsoever arising out of or in the course of or by reason of the Contractor's design (if any), the execution and completion of the Works and the remedying of any Defects, unless attributable to any negligence, will full act or breach of the Contract by the Procuring Entity, the Procuring Entity's Personnel, or any of their respective agents, and</p> <p>ii. Damage to or loss of any property, real or personal (other than the Works), to the extent that such damage or loss arises out of or in the course of or by reason of the Contractor's design (if any), the execution and completion of the Works and the remedying of any Defects, unless and to the extent that any such damage or loss is attributable to any negligence, will full act or breach of the Contract by the Procuring Entity, the Procuring Entity's Personnel, their respective agents, or anyone directly or indirectly employed by any of them.</p>
Contractor's Care of the Works	18.2.1	<p>The Contractor shall take full responsibility for the care of the Works and materials and Goods from the Commencement Date until the Taking-Over Certificate is issued (or is deemed to be issued under Clause 12 [Taking Over of the Works and Sections by Procuring Entity] for the Works, when responsibility for the care of the Works shall pass to the Procuring Entity. If a Taking-Over Certificate is issued (or is so deemed to be issued) for any Section or part of the Works, responsibility for the care of the Section or part shall then pass to the Procuring Entity.</p> <p>After responsibility has accordingly passed to the Procuring Entity, the Contractor shall take responsibility for the care of any work which is outstanding on the date stated in a Taking-Over Certificate, until this outstanding work has been completed.</p> <p>If any loss or damage happens to the Works, Materials or Goods or Contractor's Documents during the period when the Contractor is responsible for their care, from any cause not listed in Sub-Clause 18.3 [Procuring Entity's Risks], the Contractor shall rectify/ reimburse the loss or damage at the Contractor's risk and Cost, so that the Works, Materials or Goods or Contractor's Documents conform with the Contract.</p> <p>The Contractor shall be liable for any loss or damage caused by any actions performed by the Contractor after a Taking-Over Certificate has been issued. The Contractor shall also be liable for any loss or damage which occurs after a Taking Over Certificate has been issued and which arose from a previous event for which the Contractor was liable.</p>
	18.2.2	<p>All risks of loss of or damage to physical property and of personal injury and death which arise during and in consequence of the performance of the Contract other than the excepted risks are the responsibility of the Contractor.</p>

Procuring Entity's Risks.	18.3	<p>The risks referred to in Sub-Clause 18.4 [Consequences of Procuring Entity's Risks] below, insofar as they directly affect the execution of the Works, are:</p> <ul style="list-style-type: none"> <li>i. War, hostilities (whether war be declared or not), invasion, act of foreign enemies,</li> <li>ii. Rebellion, terrorism, sabotage by persons other than the Contractor's Personnel, revolution, insurrection, military or usurped power, or civil war, within the Country,</li> <li>iii. Riot, commotion or disorder within the Country by persons other than the Contractor's Personnel,</li> <li>iv. Munitions of war, explosive Materials, ionizing radiation or contamination by radio-activity, within the Country, except as may be attributable to the Contractor's use of such munitions, explosives, radiation or radio-activity,</li> <li>v. Pressure waves caused by aircraft or other aerial devices travelling at sonic or supersonic speeds, vi. use or occupation by the Procuring Entity of any part of the Permanent Works, except as may be specified in the Contract,</li> <li>vii. Design of any part of the Works by the Procuring Entity's Personnel or by others for whom the Procuring Entity is responsible, and</li> <li>viii. Any operation of the forces of nature which is Unforeseeable or against which an experienced Contractor could not reasonably have been expected to have taken adequate preventive precautions.</li> </ul>
Consequences of Procuring Entity's Risks	18.4	<p>If and to the extent that any of the risks listed in Sub-Clause 18.3 above results in loss or damage to the Works, materials or Goods or Contractor's Documents, the Contractor shall promptly give notice to the Engineer-in-charge and shall rectify this loss or damage to the extent required by the Engineer-in-charge.</p> <p>If the Contractor suffers delay and/ or incurs Cost from rectifying this loss or damage, the Contractor shall give a further notice to the Engineer-in-charge and shall be entitled subject to Clause 21.2 [Contractor's Claims] to:</p> <ul style="list-style-type: none"> <li>i. An extension of time for any such delay, if completion is or will be delayed, under Clause 8.6 [Extension of Time for Completion], and</li> <li>ii. Payment of any such Cost, which shall be included in the Contract Price.</li> </ul> <p>After receiving this further notice, the Engineer-in-charge shall proceed in accordance with Clause 3.5 [Determinations] to agree or determine these matters.</p>
Intellectual and Industrial	18.5	<p>In this Sub-Clause, "infringement" means an infringement (or alleged infringement) of any patent, registered design, copyright, trade mark, trade name, trade secret or other intellectual or</p>



Property Rights		<p>industrial property right relating to the Works; and “claim” means a claim (or proceedings pursuing a claim) alleging an infringement.</p> <p>Whenever a Party does not give notice to the other Party of any claim within 28 Days of receiving the claim, the first Party shall be deemed to have waived any right to indemnity under this Sub-Clause.</p> <p>The Contractor shall fully indemnify and keep indemnified the Procuring Entity and the State Government against any action, claim or proceeding relating to infringement or use of any patent or design or any alleged patent or design rights and shall pay any royalties which may be payable in respect of any article or part thereof included in the Contract. The Contractor shall indemnify and hold the Procuring Entity harmless against and from any other claim which arises out of or in relation to (i) the manufacture, use, sale or import of any Goods, or (ii) any design for which the Contractor is responsible.</p> <p>The Procuring Entity shall indemnify and hold the Contractor harmless against and from any claim alleging an infringement which is or was:</p>
		<ul style="list-style-type: none"> <li>i. an unavoidable result of the Contractor’s compliance with the Contract, or</li> <li>ii. A result of any Works being used by the Procuring Entity: <ul style="list-style-type: none"> <li>(a) For a purpose other than that indicated by, or reasonably to be inferred from, the Contract, or</li> <li>(b) In conjunction with anything not supplied by the Contractor, unless such use was disclosed to the Contractor prior to the Base Date or is stated in the Contract</li> </ul> </li> </ul> <p>If a Party is entitled to be indemnified under this Sub-Clause, the indemnifying Party may (at its Cost) conduct negotiations for the settlement of the claim, and any litigation or arbitration which may arise from it. The other Party shall, at the request and Cost of the indemnifying Party, assist in contesting the claim. This other Party (and its Personnel) shall not make any admission which might be prejudicial to the indemnifying Party, unless the indemnifying Party failed to take over the conduct of any negotiations, litigation or arbitration upon being requested to do so by such other Party.</p>
Limitation of Liability	18.6	<p>Neither Party shall be liable to the other Party for loss of use of any Works, loss of profit, loss of any Contract or for any indirect or consequential loss or damage which may be suffered by the other Party in connection with the Contract, other than as specifically provided in Sub-Clause 8.9 [Compensation/Damages for Delay]; Sub-Clause 13.3 [Cost of Remedying Defects]; Sub-Clause 16.4 [Payment after Termination]; Sub-Clause 17.4 [Payment on Termination]; Sub-Clause 18.1 [Indemnities]; Sub-Clause 18.2 [Contractor’s Care of the Works], Sub-Clause 18.4</p>

		<p>[Consequences of Procuring Entity's Risks] and Sub-Clause 18.5. [Intellectual and Industrial Property Rights].</p> <p>The total liability of the Contractor to the Procuring Entity, under or in connection with the Contract shall not exceed twice the Accepted Contract Amount. This amount does not include charges, if any, for consumption of Electricity, Water and Gas provided by the Procuring Entity under Sub-Clause 4.18 [Electricity, Water and Gas], and use of Procuring Entity's Equipment and Materials under Sub-Clause 4.19 [Procuring Entity's Equipment and Issue of Materials].</p> <p>This Sub-Clause shall not limit liability of the Contractor in any case of fraud, deliberate default or reckless misconduct by the Contractor or Sub-Contractors or their personnel or offences under any other Law for the time being in force.</p>
Use of Procuring Entity's Accommodation Facilities	18.7	<p>The Contractor shall take full responsibility for the care of the accommodation and facilities, if any, provided by the Procuring Entity as detailed in the Specifications, from the respective dates of hand-over to the Contractor until cessation of occupation (where hand-over or cessation of occupation may take place after the date stated in the Taking-Over Certificate for the Works. If any loss or damage happens to any of the above items while the Contractor is responsible for their care arising from any cause whatsoever other than those for which the Procuring Entity is liable, the Contractor shall, at his own cost, rectify the loss or damage to the satisfaction of the Engineer-in-Charge.</p>
<b>19. Force Majeure</b>		
Definition of Force Majeure	19.1	<p>In this Sub-Clause, "Force Majeure" means an exceptional event or circumstance:</p> <ol style="list-style-type: none"> <li>i. Which is beyond a Party's control,</li> <li>ii. Which such Party could not reasonably have provided against before entering into the Contract,</li> <li>iii. Which, having arisen, such Party could not reasonably have avoided or overcome, and</li> <li>iv. Which is not substantially attributable to the other Party.</li> </ol> <p>Force Majeure may include, but is not limited to, exceptional events or circumstances of the kind listed below, so long as conditions (i) to (iv) above are satisfied:</p> <ol style="list-style-type: none"> <li>(a) War, hostilities (whether war be declared or not), invasion, act of foreign enemies,</li> <li>(b) Rebellion, terrorism, sabotage by persons other than the Contractor's Personnel, revolution, insurrection, military or usurped power, or civil war,</li> <li>(c) Riot, commotion, disorder, strike or lockout by persons other than the Contractor's Personnel,</li> </ol>

		<p>(d) Munitions of war, explosive Materials, ionizing radiation or contamination by radio-activity, except as may be attributable to the Contractor's use of such munitions, explosives, radiation or radio-activity, and</p> <p>(e) Natural catastrophes such as earthquake, hurricane, typhoon or volcanic activity.</p>
Notice of Force Majeure	19.2	<p>If a Party is or will be prevented from performing its substantial obligations under the Contract by Force Majeure, then it shall give notice to the other Party of the event or circumstances constituting the Force Majeure and shall specify the obligations, the performance of which is or will be prevented. The notice shall be given within 14 Days after the Party became aware, or should have become aware, of the relevant event or circumstance constituting Force Majeure.</p> <p>The Party shall, having given notice, be excused performance of its obligations for so long as such Force Majeure prevents it from performing them.</p> <p>Notwithstanding any other provision of this Clause, Force Majeure shall not apply to obligations of either Party to make payments to the other Party under the Contract.</p>
Duty to Minimize Delay	19.3	<p>Each Party shall at all times use all reasonable endeavours to minimize any delay in the performance of the Contract as result of Force Majeure.</p> <p>A Party shall give notice to the other Party when it ceases to be affected by the Force Majeure.</p>
Consequences of Force Majeure	19.4	<p>If the Contractor is prevented from performing its substantial obligations under the Contract by Force Majeure of which notice has been given under Sub-Clause 19.2 [Notice of Force Majeure], and suffers delay and/ or incurs Cost by reason of such Force Majeure, the Contractor shall be entitled subject to Sub-Clause 21.2 [Contractor's Claims] to:</p> <ol style="list-style-type: none"> <li>i. An extension of time for any such delay, if completion is or will be delayed, under Sub-Clause 8.6 [Extension of Time for Completion], and</li> <li>ii. If the event or circumstance is of the kind described in Sub-Clause 19.1 [Definition of Force Majeure] and, in the case of sub-paragraphs (a) to (e), occurs in the Country, payment of any such Cost incurred rectifying or replacing the Works and/ or Goods damaged or destructed by Force Majeure, to the extent they are not indemnified through the insurance policy referred to in Sub-Clause 20.2 [Insurance for Works and Contractor's Equipment].</li> </ol> <p>After receiving this notice, the Engineer-in-charge shall proceeding accordance with Sub-Clause 3.5 [Determinations] to agree or determine these matters.</p>

Force Majeure Affecting Subcontractor	19.5	If any Subcontractor is entitled under any Contract or agreement relating to the Works to relief from force majeure on terms additional to or broader than those specified in this Sub-Clause, such additional or broader force majeure events or circumstances shall not excuse the Contractor's non-performance or entitle him to relief under this Sub-Clause.
Optional Termination, Payment and Release	19.6	<p>If the execution of substantially all the Works in progress is prevented for a continuous period of 84 Days by reason of Force Majeure of which notice has been given under Sub-Clause 19.2 [Notice of Force Majeure], or for multiple periods which total more than 140 Days due to the same notified Force Majeure, then either Party may give to the other Party a notice of termination of the Contract. In this event, the termination shall take effect 7 Days after the notice is given, and the Contractor shall proceed in accordance with Sub-Clause 17.3 [Cessation of Works and Removal of Contractor's Equipment].</p> <p>Upon such termination, the Engineer-in-charge shall determine the value of the work done and issue a Payment Certificate which shall include:</p> <ul style="list-style-type: none"> <li>i. The amounts payable for any acceptable work carried out for which a price is stated in the Contract;</li> <li>ii. The Cost of Plant and Materials ordered for the Works which have been delivered to the Contractor, or of which the Contractor is liable to accept delivery: this Plant and Materials shall become the property of (and be at the risk of) the Procuring Entity when paid for by the Procuring Entity, and the Contractor shall place the same at the Procuring Entity's disposal;</li> <li>iii. Other Costs or liabilities which in the circumstances were reasonably and necessarily incurred by the Contractor in the expectation of completing the Works;</li> <li>iv. The Cost of removal of Temporary Works and Contractor's Equipment from the Site.</li> </ul>
Release from Performance	19.7	<p>Notwithstanding any other provision of this Clause, if any event or circumstance outside the control of the Parties (including, but not limited to, Force Majeure) arises which makes it impossible or unlawful for either or both Parties to fulfil its or their Contractual obligations or which, under the Law governing the Contract, entitles the Parties to be released from further performance of the Contract, then upon notice by either Party to the other Party of such event or circumstance:</p> <ul style="list-style-type: none"> <li>i. The Parties shall be discharged from further performance, without prejudice to the rights of either Party in respect of any previous breach of the Contract, and</li> <li>ii. The sum payable by the Procuring Entity to the Contractor</li> </ul>

		shall be the same as would have been payable under Sub-Clause 19.6 [Optional Termination, Payment and Release] if the Contract had been terminated under Sub-Clause 19.6.
20. Insurance		
General Requirements for Insurance	20.1	<p>In this Sub-Clause, “insuring Party” means, for each type of insurance, the Party responsible for effecting and maintaining the insurance specified in the relevant Sub-Clause.</p> <p>Wherever the Contractor is the insuring Party, each insurance shall be effected with insurers and in terms approved by the Procuring Entity. These terms shall be consistent with any terms agreed by both Parties before the date of the Letter of Acceptance. This agreement of terms shall take precedence over the provisions of this Sub-Clause.</p> <p>Wherever the Procuring Entity is the insuring Party, each insurance shall be effected with insurers and in terms acceptable to the Contractor. These terms shall be consistent with any terms agreed by both Parties before the date of the Letter of Acceptance. This agreement of terms shall take precedence over the provisions of this Sub-Clause.</p> <p>If a policy is required to indemnify joint insured, the cover shall apply separately to each insured as though a separate policy had been issued for each of the joint insured. If a policy indemnifies additional joint insured, namely in addition to the insured specified in this Sub-Clause, (i) the Contractor shall act under the policy on behalf of these additional joint insured except that the Procuring Entity shall act for Procuring Entity’s Personnel, (ii) additional joint insured shall not be entitled to receive payments directly from the insurer or to have any other direct dealings with the insurer, and (iii) the insuring Party shall require all additional joint insured to comply with the conditions stipulated in the policy.</p> <p>Each policy insuring against loss or damage shall provide for payments to be made in the currencies required to rectify the loss or damage. Payments received from insurers shall be used for the rectification of the loss or damage.</p> <p>The relevant insuring Party shall, within the respective periods stated in the Contract Data (calculated from the Commencement Date), submit to the other Party:</p> <ol style="list-style-type: none"> <li>i. Evidence that the insurances described in this Sub-Clause have been effected, and</li> <li>ii. Copies of the policies for the insurances described in Sub-Clause 20.2 [Insurance for Works and Contractor’s Equipment] and Sub-Clause 20.3 [Insurance against Injury to Persons and Damage to Property].</li> </ol> <p>When each premium is paid, the insuring Party shall submit evidence of payment to the other Party. Whenever evidence or policies are submitted, the insuring Party shall also give notice to</p>

		<p>the Engineer-in-charge.</p> <p>Each Party shall comply with the conditions stipulated in each of the insurance policies. The insuring Party shall keep the insurers informed of any relevant changes to the execution of the Works and ensure that insurance is maintained in accordance with this Sub-Clause.</p> <p>Neither Party shall make any material alteration to the terms of any insurance without the prior approval of the other Party. If an insurer makes (or attempts to make) any alteration, the Party first notified by the insurer shall promptly give notice to the other Party.</p> <p>If the insuring Party fails to effect and keep in force any of the insurances it is required to effect and maintain under the Contract, or fails to provide satisfactory evidence and copies of policies in accordance with this Sub-Clause, the other Party may (at its option and without prejudice to any other right or remedy) effect insurance for the relevant coverage and pay the premiums due. The insuring Party shall pay the amount of these premiums to the other Party, and the Contract Price shall be adjusted accordingly.</p> <p>Nothing in this Sub-Clause limits the obligations, liabilities or responsibilities of the Contractor or the Procuring Entity, under the other terms of the Contract or otherwise. Any amounts not insured or not recovered from the insurers shall be borne by the Contractor and/ or the Procuring Entity in accordance with these obligations, liabilities or responsibilities. However, if the insuring Party fails to effect and keep in force an insurance which is available and which it is required to effect and maintain under the Contract, and the other Party neither approves the omission nor effects insurance for the coverage relevant to this default, any moneys which should have been recoverable under this insurance shall be paid by the insuring Party.</p> <p>Payments by one Party to the other Party shall be subject to Sub-Clause 2.5 [Procuring Entity's Claims] or Sub-Clause 21.2 [Contractor's Claims], as applicable.</p>
Insurance for Works and Contractor's Equipment	20.2	<p>The insuring Party shall insure the Works, Plant, Materials and Contractor's Documents for not less than the full reinstatement Cost including the Costs of demolition, removal of debris and professional fees and profit. This insurance shall be effective from the date by which the evidence is to be submitted under Sub-Clause 20.1 [General Requirements for Insurances], until the date of issue of the Taking-Over Certificate for the Works.</p> <p>The insuring Party shall maintain this insurance to provide cover until the date of issue of the Performance Certificate, for loss or damage for which the Contractor is liable arising from a cause occurring prior to the issue of the Taking-Over Certificate, and for loss or damage caused by the Contractor in the course of any other operations including those under Clause 13 [Defect</p>

		<p>Liability].</p> <p>The insuring Party shall insure the Contractor's Equipment for not less than the full replacement value, including delivery to Site. For each item of Contractor's Equipment, the insurance shall be effective while it is being transported to the Site and until it is no longer required as Contractor's Equipment.</p> <p>Unless otherwise stated in the Special Conditions, insurances under this Sub-Clause:</p> <ul style="list-style-type: none"> <li>i. Shall be effected and maintained by the Contractor as insuring Party,</li> <li>ii. Shall be in the joint names of the Parties, who shall be jointly entitled to receive payments from the insurers, payments being held or allocated to the Party actually bearing the Costs of rectifying the loss or damage,</li> <li>iii. Shall be extended to cover liability for all loss and damage from any cause not listed in Sub-Clause 18.3 [Procuring Entity's Risks],</li> <li>iv. Shall also cover, to the extent specifically required in Contract Data, loss or damage to a part of the Works which is attributable to the use or occupation by the Procuring Entity of another part of the Works, and loss or damage from the risks listed in Sub-Clause 18.3 [Procuring Entity's Risks], excluding (in each case) risks which are not insurable at commercially reasonable terms, and</li> <li>v. May however exclude loss of, damage to, and reinstatement of: <ul style="list-style-type: none"> <li>(a) A part of the Works which is in a defective condition due to a defect in its design, materials or workmanship (but cover shall include any other parts which are lost or damaged as direct result of this defective condition and not as described in subparagraph (b) below),</li> <li>(b) A part of the Works which is lost or damaged in order to reinstate any other part of the Works if this other part is in defective condition due to a defect in its design, material or workmanship, and</li> <li>(c) A part of the Works which has been taken over by the Procuring Entity, except to the extent that the Contractor is liable for the loss or damage.</li> </ul> </li> </ul>
<p>Insurance against Injury to Persons and Damage to Property</p>	<p>20.3</p>	<p>The insuring Party shall insure against each Party's liability for any loss, damage, death or bodily injury which may occur to any physical property (except things insured under Sub-Clause 20.2 [Insurance for Works and Contractor's Equipment]) or to any person (except persons insured under Sub-Clause 20.4 [Insurance for Contractor's Personnel]), which may arise out of the Contractor's performance of the Contract and occurring before the issue of the Performance Certificate.</p>

		<p>This insurance shall be for a limit per occurrence of not less than the amount stated in the Contract Data with no limit on the number of occurrences.</p> <p>Unless otherwise stated in the Special Conditions, the insurances specified in this Sub-Clause:</p> <ul style="list-style-type: none"> <li>i. Shall be effected and maintained by the Contractor as insuring Party,</li> <li>ii. Shall be in the joint names of the Parties,</li> <li>iii. Shall be extended to cover liability for all loss and damage to the Procuring Entity's property (except things insured under Sub-Clause 20.2 [Insurance for Works and Contractor's Equipment] arising out of the Contractor's performance of the Contract, and</li> <li>iv. May however exclude liability to the extent that it arises from:             <ul style="list-style-type: none"> <li>(a) The Procuring Entity's right to have the Permanent Works executed on, over, under, in or through any land, and to occupy this land for the Permanent Works,</li> <li>(b) Damage which is an unavoidable result of the Contractor's obligations to execute the Works and remedy any Defects, and</li> <li>(c) A cause listed in Sub-Clause 18.3 [Procuring Entity's Risks], except to the extent that cover is available at commercially reasonable terms.</li> </ul> </li> </ul>
<p>Insurance for Contractor's Personnel</p>	<p>20.4</p>	<p>The Contractor shall effect and maintain insurance against liability for claims, damages, losses and expenses (including legal fees and expenses) arising from injury, sickness, disease or death of any person employed by the Contractor or any other of the Contractor's Personnel.</p> <p>The insurance shall cover the Procuring Entity and the Engineer-in-charge against liability for claims, damages, losses and expenses (including legal fees and expenses) arising from injury, sickness, disease or death of any person employed by the Contractor or any other of the Contractor's Personnel, except that this insurance may exclude losses and claims to the extent that they arise from any act or neglect of the Procuring Entity or of the Procuring Entity's Personnel.</p> <p>The insurance shall be maintained in full force and effect during the whole time that these personnel are assisting in the execution of the Works. For a Subcontractor's employees, the insurance maybe effected by the Subcontractor, but the Contractor shall be responsible for compliance with this Sub-Clause.</p>



21. Claims, disputes and Arbitration		
Recovery	21.1.1	Any amount inadvertently paid as not due to the Contractor shall be treated as acknowledged recovery/ or debt due from the Contractor. The Contractor shall immediately inform the Engineer-in-charge about such amount and offer to reimburse immediately to the Engineer-in-charge.
	21.1.2	Whenever any claim against the Contractor for the payment of a sum of money arises out of or under the Contract, the Procuring Entity shall be entitled to recover such a sum by appropriating, in part or whole of the Performance Security, or enlistment deposit of the Contractor. In the event of the Performance Security and enlistment deposit being insufficient or if no Performance Security has been taken, then the balance or the total sum recoverable, as the case may be, shall be deducted from any sum, then due or which at any time, thereafter, may become due to the Contractor, under this Contract or other Contracts with the Procuring Entity. Should these sums not be sufficient to cover the full amount recoverable, the balance remaining due shall be recovered from the Contractor as arrears of land revenue under Section 53 of the Act?
Contractor's Claims	21.2	<p>If the Contractor considers himself to be entitled to any extension of the Time for Completion and/ or any additional payment, under any Sub-Clause of these Conditions or otherwise in connection with the Contract, the Contractor shall give notice to the Engineer-in-charge, describing the event or circumstance giving rise to the claim. The notice shall be given as soon as practicable, but not later than 28 Days after the Contractor became aware, or should have become aware, of the event or circumstance.</p> <p>If the Contractor fails to give notice of a claim within such period of 28 Days, the Time for Completion shall not be extended, the Contractor shall not be entitled to additional payment, and the Procuring Entity shall be discharged from all liability in connection with the claim. Otherwise, the following provisions of this Sub-Clause shall apply.</p> <p>The Contractor shall also submit any other notices which are required by the Contract, and supporting particulars for the claim, all as relevant to such event or circumstance.</p> <p>The Contractor shall keep such contemporary records as may be necessary to substantiate any claim included in the claim, either on the Site or at another location acceptable to the Engineer-in-charge. Without admitting the Procuring Entity's liability, the Engineer-in-charge may, after receiving any notice under this Sub-Clause, monitor the record-keeping and/ or instruct the Contractor to keep further contemporary records. The Contractor shall permit the Engineer-in-charge to inspect all these records, and shall (if instructed) submit copies to the</p>

		<p>Engineer-in-charge.</p> <p>Within 42 Days after the Contractor became aware (or should have become aware) of the event or circumstance giving rise to the claim, or within such other period as may be proposed by the Contractor and approved by the Engineer-in-charge, the Contractor shall send to the Engineer-in-charge a fully detailed claim which includes full supporting particulars of the basis of the claim and of the extension of time and/or additional payment claimed. If the event or circumstance giving rise to the claim has a continuing effect:</p> <ul style="list-style-type: none"> <li>i. This fully detailed claim shall be considered as interim;</li> <li>ii. The Contractor shall send further interim claims at monthly intervals, giving the accumulated delay and/ or amount claimed, and such further particulars as the Engineer-in-charge may reasonably require; and</li> <li>iii. The Contractor shall send a final claim within 28 Days after the end of the effects resulting from the event or circumstance, or within such other period as may be proposed by the Contractor and approved by the Engineer-in-charge.</li> </ul> <p>Within 42 Days after receiving a claim or any further particulars supporting a previous claim, or within such other period as maybe proposed by the Engineer-in-charge and approved by the Contractor, the Engineer-in-charge shall respond with approval, or with disapproval and detailed comments. He may also request any necessary further particulars, but shall nevertheless give his response on the principles of the claim within the above defined time period.</p> <p>Within the above defined period of 42 Days, the Engineer-in-charge shall proceed in accordance with Sub-Clause 3.5 [Determinations] to agree or determine (i) the extension (if any) of the Time for Completion (before or after its expiry) in accordance with Sub-Clause 8.6 [Extension of Time for Completion], and/ or (ii) the additional payment (if any) to which the Contractor is entitled under the Contract.</p> <p>Each Payment Certificate shall include such additional payment for any claim as have been reasonably substantiated as due under the relevant provision of the Contract. Unless and until the particulars supplied are sufficient to substantiate the whole of the claim, the Contractor shall only be entitled to payment for such part of the claim as he has been able to substantiate.</p> <p>If the Engineer-in-charge does not respond within the timeframe defined in this Sub-Clause, the matter may be brought to the attention of the Procuring Entity by the Contractor within 15days (beyond the initial period of 42 days) for timely intervention. If the Contractor is not satisfied with the decision of the Engineer-in-charge/ Procuring Entity, the Parties may refer the dispute to the Dispute Resolution Board in accordance with Sub-Clause</p>
--	--	---

		<p>21.3 [Dispute Resolution].</p> <p>The requirements of this Sub-Clause are in addition to those of any other Sub-Clause which may apply to a claim. If the Contractor fails to comply with this or another Sub-Clause in relation to any claim, any extension of time and/ or additional payment shall take account of the extent (if any) to which the failure has prevented or prejudiced proper investigation of the claim, unless the claim is excluded under the second paragraph of this Sub-Clause.</p>
Dispute Resolution	21.3.1	The procedure of reference of disputes to the Dispute Resolution Board and its functioning shall be as per Appendix B.
	21.3.2	The disputes which remain unresolved by the Dispute Resolution Board may be referred by either Party to Arbitration.

**APPENDIX A**

**General Conditions for admissibility of Escalation**

1. The exact percentage of labour/ material (excluding materials to be supplied by the Procuring Entity)/ bitumen/ diesel and petrol/ cement/ steel component for the Works shall be approved by the authority while sanctioning the detailed Estimates.
2. The break-up of components of labour/ materials (excluding materials to be supplied by the Procuring Entity)/ bitumen/ diesel and petrol/ cement/ steel as indicated in this Clause have been pre-determined as below: -
  - (a) Labour ----- 30 percent
  - (b) Material ----- --50 percent
  - (c) Bitumen ----- --01 percent
  - (d) Diesel and Petrol ----- 01 percent
  - (e) Cement ----- --12 percent
  - (f) Steel ----- --06 percent
  - Total-----100%]
3. While allowing price escalation the following shall be deducted from the value of Works done (R)
  - (a) Cost of material supplied by the Procuring Entity.
  - (b) Cost of services rendered for protection of the Works.
  - (c) Secured Advance/ any advance added earlier but deducted now after Works is measured.
  - (d) Cost of extra items, the rates for which have been worked out based on market rates/ mutually agreed rates.
4. The first statement of escalation shall be prepared at the end of three months in which the Works was awarded and the Works done from the date of start to the end of this period shall be taken into account. For subsequent statement, cost of Works done during every quarter shall be taken into account. At the completion of Works, the Works done during the last quarter or fraction, thereof, shall be taken into account.
5. For the purpose of reckoning the Works done during any period, the bills prepared during the period shall be considered. The dates of recording measurements in the Measurement Book by the Assistant Engineer shall be the guiding factor to decide the bills relevant to any period. The date of completion, as finally recorded by the competent authority in the Measurement Book, shall be the criterion.
6. The index relevant to any quarter, for which such compensation is paid, shall be the arithmetical average of the indices relevant of the calendar month.
7. Price adjustment Clause shall be applicable only for the Works that is carried out within the stipulated time, or extension thereof, as are not attributable to the Contractor.
8. If during the progress in respect of Contract Works stipulated to cost Rs.50 lacs or less, the value of Works actually done excluding cost of material supplied by the Procuring Entity, exceeds Rs. 50 lacs and completion period is more than 3 months, then escalation would be payable only in respect of value of Works in excess over Rs.50 lacs

- from the date of satisfying both the conditions.
9. Where originally stipulated period is 3 months or less but actual period of execution exceeds beyond 3 months on account of reasons not attributable to the Contractor, escalation amount would be payable only in respect of extended period if amount of Works is more than Rs.50 lacs.
  10. In case the Contractor does not make prorate progress in the first or another time span and the short fall in progress is covered up by him during subsequent time span within original stipulated period then the price escalation of such Works expected to be done in the previous time span shall be notionally given based upon the price index of that quarter in which such Works was required to be done.
  11. No claims for price adjustment other than those provided herein, shall be entertained.
  12. If the period of completion including extended period attributable to the Procuring Entity exceeds three months but cost does not exceed more than Rs.50 lacs, no escalation is admissible.
  13. Similarly, if cost of Works increases more than Rs.50 lacs but completion period including extended period attributable to the Procuring Entity is less than 3 months, no escalation is admissible.
  14. No provisional escalation is payable on the basis of indices of the previous quarter in absence of non-publication of indices for concerned quarter by the RBI.
  15. Escalation is always payable quarterly and no provisional escalation is payable monthly or fortnightly.
  16. In case at the time of executing agreement, both the conditions (completion period 3 months and amount of Works Rs.50 lacs for admissibility of price escalation are not fulfilled and subsequent due to additional Works and extension of time attributable to Procuring Entity, both the conditions become fulfilled, in that case the escalation shall be payable from the date of satisfying both the conditions and only for Works done beyond Rs.50 lacs and in period of Works beyond 3 months.
  17. The Contractor shall for the purpose of these conditions keep such books of account and other documents as are necessary to show the amount of any increase claimed or reduction available and shall allow inspection of the same by a duly authorised representative of the Government/ Procuring Entity and further shall at the request of the Engineer-in-charge furnish, verified in such a manner as the Engineer-in-charge may require any documents so kept and such other information as the Engineer-in-charge may require.
  18. Price variation Clause shall be applicable in case of lump sum contracts estimated to cost more than Rs.100 crores with stipulated completion period of more than 18 months.
  19. The component of operation and maintenance (O&M) cost included in the Contract Price shall not be subject to price variations. The price may be adjusted by the use of prescribed formula (or formulae) which breaks down the total price into components.
  20. The amount of price variation in case of lump sum contracts will be made by adding or deducting, as the case may be, from the payments made at the stages of Works specified in the Contract document.

## **Appendix B**

### **Dispute Resolution during Execution of the Contract**

#### **1.1 Dispute**

Disputes are germane to any contract. A 'dispute' implies an assertion of a right or a claim by one party and repudiation thereof by the other party, either expressed or implied, and may be by words or by conduct. A mere 'difference' is not necessarily a dispute; when the parties fail to resolve it, the difference culminates in dispute.

#### **1.2 Dispute Resolution in a Construction Contract**

Since arbitrations are fairly time consuming, it is always advisable to sort out the disputes mutually through the mechanism of adjudication through Dispute Resolution Board (DRB), which is a sort of voluntary arbitration. Arbitration can be resorted to if the adjudication decision is not forthcoming or is not acceptable to any party. For dispute resolution following procedure will be followed:

##### **2.1 Dispute Resolution Board (DRB)**

- (a) A formal Sub-Clause of obtaining dispute resolution through DRB will be inserted in the Conditions of the Contract. A separate Dispute Resolution Agreement will also be drawn up, detailing therein provisions like: Eligibility of Members, date of commencement, manner of entry on the reference by the Members and their resignation; obligation of the Members, the Procuring Entity and the Contractor; terms of payment (monthly retainer ship fee, daily fee for travel & site visits, out-of-pocket expenses); manner of sharing the fees and expenses and of making payments; arrangements of site visits and their frequency; conduct of hearings; termination/ phasing out the activities of DRB; default of the Member, and action to be taken in case of dispute in relation to DRB Agreement, etc.
- (b) DRB should be put in place within one month of Letter of Acceptance.
- (c) The DRB for all projects costing more than Rs 10 crore will comprise of three Members, one each to be appointed by the Procuring Entity and the Contractor and approved by the other. The third Member, who will also act as the presiding Member, will be selected by the first two Members and approved by the parties. If either of the first two Members is not so selected and approved, or the parties fail to reach an agreement on the third Member then on request of either or both parties, appointment will be made by concerned Administrative Department in case of Government Departments and Head of the Organisation (Chairman, etc.) concerned in other cases.
- (d) The Members to be appointed shall be out of a panel maintained by the Department/ Organisation concerned and should be experienced in the type of construction actually involved and/ or finance and accounts and/ or contractual documents. They should be persons of repute and integrity.
- (e) If any dispute that arises at any stage between the Procuring Entity and the Contractor in connection with, or arising out of the Contract or the execution of the Works, including any disagreement by either party with any action, inaction, opinion, instruction, determination, certificate or valuation of the Engineer, the matter in dispute shall, in the first place, should berried to be settled amicably. If the dispute still remains unsettled, it shall be referred to the DRB.
- (f) Both parties shall promptly make available all information, access to the Site, and appropriate facilities, as the DRB may require for the purposes of making a recommendation on such dispute.

- (g) Within 56 days after receiving such reference, or within such other period as may be proposed by the DRB and approved by both parties, the DRB shall give its recommendation with reasons. The recommendation shall be binding on both parties, who shall promptly give effect to it unless and until it shall be revised in an amicable settlement or an arbitral award as described below. Unless the Contract has already been abandoned, repudiated or terminated, the Contractor shall continue to proceed with the Works in accordance with the Contract.
- (h) If either party is dissatisfied with the recommendation, then either party may, within 28 days after receiving the recommendation, or if the DRB fails to give its recommendation within 56 days (or as otherwise approved), within 28 days after the said period of 56 days has expired, give notice to the other party, with a copy to the Engineer-in-Charge, of its intention to commence arbitration proceedings.
- (i) If the DRB has given its decision within the stipulated period, and no notice of intention to commence arbitration as to such dispute has been given by either party within 28 days of the said decision, then the decision of DRB shall become final and binding.

### **3.0 Arbitration**

- (a) Any dispute in respect of which the recommendations (if any) of DRB has not become final and binding, shall be finally settled by arbitration in accordance with the Arbitration and Conciliation Act, 1996, or any statutory amendment thereof.
- (b) The Arbitral Tribunal will comprise of the Sole Arbitrator to be appointed by CEO, PMIDC and/or Secretary, Local Government, Punjab.
- (c) The Tribunal shall have full power to open up, review and revise any certificate, determination, instruction, opinion or valuation of the Engineer-in-Charge, and any decision of the DRB, relevant to the dispute
- (d) Neither party shall be limited in the proceedings before the Tribunal to the evidence or arguments previously put before the DRB to obtain its decision, or to the reasons for dissatisfaction given in its notice of dissatisfaction.
- (e) Arbitration may be commenced prior to or after completion of the Works. The obligations of the Parties, the Engineer-in-Charge and the DRB shall not be altered by reason of any arbitration being conducted during the progress of the Works

### **4.0 Language**

All proceedings before DRB/ arbitral tribunal shall be in the Language of the Contract/ English.

### **5.0 Terms and conditions for engagement of DRB Member and Chairman**

The terms and conditions including the remuneration and other facilities to be given to the Members of DRB and Arbitrators in case of civil engineering construction contracts/ consultancies shall be as notified by the State Government from time to time. Each Party to the Contract (the Contractor/Consultant) shall be responsible for paying one-half of the remuneration. Since the fee structure has to be agreed by both the parties i.e. Procuring Entity and Contractor/ Consultant, the fee structure may also be got accepted by the respective Contractor/ Consultants. In the contracts the fee structure maybe included as part of the bidding documents/ contract documents and the acceptance of the fee structure by the Contractors/ Consultants may be kept as a pre-condition for signing the Contract.

**SECTION VI B: SPECIAL CONDITIONS OF CONTRACT**

Ref. to GCC	Subject	Data
1.1	Procuring Entity's designation and address are:	<b>CHIEF EXECUTIVE OFFICER</b> Amritsar Smart City Limited. II Floor, SCO-21, District Shopping Centre B-Block, Ranjit Avenue, Amritsar, Punjab, Tel: <b>0183-5015048</b> E-mail : : <a href="mailto:ceoasclar@gmail.com">ceoasclar@gmail.com</a>
	The Name of Work is:	Development and Beautification of Various Parks and Open Spaces at Amritsar under Amritsar Smart City Project (Phase-1) with 01 year of defect Liability period followed by 03 years of O & M
	The Site is:	Within Municipality Limits of Amritsar City
	Engineer-in-Charge's Designation and Address and communication details are	As nominated by CEO, Amritsar Smart City Limited.  Amritsar Smart City Limited. II Floor, SCO-21, District Shopping Centre B-Block, Ranjit Avenue, Amritsar, Punjab,
	Defect Liability Period (DLP)/ Defect Notification Period (DNP) is	The DLP/ DNP is 12 months after the date of issue of Taking-Over Certificate.
	The Time for Completion and the Intended Completion Date are:	6 months.
	Provisional sums/ Lump sums are:	As specified in Clause 1.1.3 of Section-II: Bidding Data.
	The Department is:	Amritsar Smart City Limited.
1.1.2.7	Parties and Persons	The Procuring Entities personnel shall include but not limited to any consultant appointed by the procuring entity, the Department and/ or the Representative.
1.3	Communication:	Electronic transmission shall include e-mail; fax etc. and delivered shall include their transmission sent successfully to correct address.
1.4	The Language of the Contracts:	English



Ref. to GCC	Subject	Data
1.8.1	Signing of the Contract Agreement	<p>Within 15 Days of issue of notification of the award. ( facsimile provided as Form).</p> <p>Add following text in the last.</p> <p>In case of JV It is mandatory to register the JV under relevant Act after award of Letter of Acceptance but before signing of Contract Agreement within 15 days of issuance of Letter of Acceptance.</p> <p>Failure to register the JV in stipulated period may lead to forfeiting of bid security. The equity sharing as declared at the time of bidding shall be maintained while registering the JV before Contract execution. The minimum equities of all partners shall be maintained throughout the currency of contract. The Agreement shall be signed by both the firm individually and the representative of JV.</p>
1.8.2	Signed copy of Contract Document to be given to Contractor	<p>Add:</p> <p>The Contractor shall provide to Engineer in charge 4 photo copies of the signed Document provided to him by the Procuring Entity. He shall also provide 1 copy of the same to the consultant appointed by Procuring Entity and referred in clause 3.2 A (Role of the Consultant appointed by Procuring Entity).</p>
1.14	Care and Supply of documents	<p>Add:</p> <p>The Contractor shall maintain standard Site Order Books at the Site at all times during the execution of the Works for the use of the Procuring Entity's Representative and the Contractor. All instructions issued by the Procuring Entity's Representatives to the Contractor shall be recorded in duplicate in the Site Order Book and shall be signed by the issuer and countersigned by the Contractor. After compliance with the instruction the Contractor shall record the same in the Site Order Book duly signed and countersigned by the Procuring Entity's Representative. Acceptance of any part of the Works executed by the Contractor shall be subject to verification with respect to compliance of respective instructions of the Procuring Entity's Representative through the Site Order Book. The Procuring Entity's Representative shall retain the original copy of the site orders, while the Contractor shall retain the duplicate ones.</p>

Ref. to GCC	Subject	Data																				
3	PAYMENTS																					
3.1	Basic Service Charges (BS)	<p>The annual/yearly O &amp; M charges for Garden area (Horticulture work) shall be as specified in the BOQ and in tender document. Accordingly, monthly payments shall be made @ area of green space maintained. O &amp; M charges include all expenditures and expenses required to be incurred on labour, repair and/or replacement of material, equipment, consumable items, fuel, water and all other matters and things of what so ever nature essential and desirable to run the system satisfactorily (the O&amp;M charges do not include power charges which shall be paid by the department/line agency). The year wise breakup of the payment is as under:</p> <p><u>PROVISION FOR O &amp; M OF GARDEN AREA (HORTICULTURE WORK) CREATED UNDER THIS CONTRACT FOR THREE YEARS AS PER TENDER DOCUMENT</u></p> <p><b>FIXED RATE IS DECIDED BY ASCL</b></p> <table border="1" data-bbox="618 856 1481 1892"> <thead> <tr> <th data-bbox="618 856 721 1094">S.No</th> <th data-bbox="721 856 927 1094">Particular of items</th> <th data-bbox="927 856 1008 1094">Nos</th> <th data-bbox="1008 856 1094 1094">Qty.</th> <th data-bbox="1094 856 1227 1094">Rate</th> <th data-bbox="1227 856 1325 1094">Unit</th> <th data-bbox="1325 856 1481 1094">FIXED RATE In Rs DECIDED BY DEPARTMENT</th> </tr> </thead> <tbody> <tr> <td data-bbox="618 1094 721 1892">1</td> <td data-bbox="721 1094 927 1892">Cost for Basic Service Charges, Administration and Management, Running of Gardens/ Parks, Comprehensive Operation, Maintenance and Repairs including Preventive Maintenance, Consumables as per Scope of Work &amp; terms &amp; conditions of contract etc</td> <td data-bbox="927 1094 1008 1892"></td> <td data-bbox="1008 1094 1094 1892"></td> <td data-bbox="1094 1094 1227 1892"></td> <td data-bbox="1227 1094 1325 1892"></td> <td data-bbox="1325 1094 1481 1892"></td> </tr> </tbody> </table>							S.No	Particular of items	Nos	Qty.	Rate	Unit	FIXED RATE In Rs DECIDED BY DEPARTMENT	1	Cost for Basic Service Charges, Administration and Management, Running of Gardens/ Parks, Comprehensive Operation, Maintenance and Repairs including Preventive Maintenance, Consumables as per Scope of Work & terms & conditions of contract etc					
S.No	Particular of items	Nos	Qty.	Rate	Unit	FIXED RATE In Rs DECIDED BY DEPARTMENT																
1	Cost for Basic Service Charges, Administration and Management, Running of Gardens/ Parks, Comprehensive Operation, Maintenance and Repairs including Preventive Maintenance, Consumables as per Scope of Work & terms & conditions of contract etc																					

Ref. to GCC	Subject	Data						
			complete  Provision for O&M of Garden area (Horticulture works) created under this contract including but not limited to - Watering & trimming in parks - Weeding & hoeing - Thavala preparation/formation - Hedge/lawn cutting work - Seasonal flowering plants - Cleaning, watch & ward of park & electric operation etc. (BASED ON THE HORTICULTURE CSR 2016 UPDATED TO CURRENT YEAR)					
			For Year 1st of Operation and Maintenance of all	17	N.A.	N.A.	N.A.	43,77,086

Ref. to GCC	Subject	Data						
			Gardens/Parks during one year after completion of the defect liability period created under this contract(BASED ON THE HORTICULTURE CSR 2016 UPDATED TO CURRENT YEAR)					
			For Year 2nd of O&M of all Gardens/Parks created under this contract	17	N.A.	N.A.	N.A.	34,15,709
			For Year 3rd of O&M of all Gardens/Parks created under this contract	17	N.A.	N.A.	N.A.	29,47,910
<b>Total Cost for O &amp; M Work in Rs. 1,07,40,706</b>								
3.2A	Role of Consultant Appointed by ASCL as per Smart City Guidelines	Not with standing any other provision under the Contract the Project Management Consultant (PMC) Appointed by ASCL as per the guidelines of Smart City shall be responsible for all activities as defined in Smart City guide lines including Quality & Safety.						
4.1.5	Requirement of designing By the Contractor:	<p>The contractor is expected for innovative ideas and suggestion in design in such a way that there is no impact on the contract value and shall comply the specification as mentioned in the tender. Contractor shall take prior approval of Engineer-in-Charge before commencement of any work.</p> <p>Prior to commencement of the Tests on Completion, the Contractor shall prepare, and submit to the Procuring Entity's Representative, operation and maintenance manuals in</p>						

Ref. to GCC	Subject	Data
		accordance with the Procuring Entity's Requirements and in sufficient detail for the Procuring Entity to operate, maintain, dismantle, reassemble, adjust and repair the Works. The Works shall not be considered to be completed for the purposes of taking-over until such operation and maintenance manuals have been submitted to the Procuring Entity's Representative for the entire system.
4.3	Performance Security	<p>Replace GCC Clause 4.3.1 (i to vi) with the following:</p> <p>Performance Security amounting to total 10% of contract value (but excluding O&amp;M cost and provisional sum) shall be submitted as follows:</p> <p>(i) Contractor shall submit Performance Security @ 5% in advance at the time of signing of agreement in form of BG. The BG should be issued by any nationalized / schedule bank and shall remain valid up to 60 days beyond defect liability period. Bank Guarantee submitted against the performance guarantee, shall be en-cashable/inviolable at Amritsar when presented in specified Branch Office.</p> <p>(ii) If there is no reason to retain the BG, it shall be returned back to the contractor within 60 days after the satisfactory completion of the defect liability period, subject to submission of fresh BG valid for the entire O&amp;M period, of an amount 5% of total contract value (but excluding O&amp;M cost and provisional sum) or 50% of the total O&amp;M cost of Horticulture and Civil Work whichever is higher.</p> <p>(iii) If the Bid, which results in the lowest evaluated bid price, is seriously unbalanced or front loaded in the opinion of the Procuring Entity, the Procuring Entity may require the Bidder to produce detailed price analysis for any or all items of the Bill of Quantities, to demonstrate the internal consistency of those prices with the construction methods and schedule proposed. After evaluation of the price analysis, taking into consideration, the schedule of estimated Contract payments, the Procuring Entity may require that the amount of the performance security shall be increased to 10% of the bid value of such items at the expense of the bidder to a level sufficient to protect the Procuring Entity against financial loss in the event of default of the successful Bidder under the Contract.</p>

Ref. to GCC	Subject	Data
4.3.5	Refund of Performance Security	<p>(a) Security deposit deposited/deducted as per clause 4.3</p> <p>(i) above, shall be refunded within 60 days after the satisfactory completion of the Defect Liability Period subject to submission of fresh BG (for Operation &amp; Maintenance) as per clause 4.3 (ii) above.</p> <p>(ii) 10% of this SD deposited for Operation &amp; Maintenance, as per 4.3(ii), shall be refunded at completion of each year of maintenance up to end of 3<sup>rd</sup> year. The remaining BG shall be refunded after completion of contract in all respect.</p>
4.4	Commencement of the Works	<p>The Works shall be commenced within a period of 7 Days from the date of signing of the Contract.</p> <p>ADD</p> <p>The contractor shall ensure from the Engineer – In – Charge for any clearances / NOC 's (if required) issued from the respective authorities before the commencement of work</p>
4.9.1	Third Party Quality Inspections as per ISO 17020 by a Departmental Authority or QC lap proved/ accredited bodies:	Shall be conducted.
4.14	Avoidance of Interference with public conveniences	<p>Add</p> <p>In case any operation connected with the works necessitates diversion, obstruction or closure of any road, railway, waterway or any other right of way, the approval of the Engineer-in-charge or the Engineer's Representative and the respective competent authorities shall be obtained well in advance by the Contractor. In case the Contractor's operations obstruct access to adjacent properties, the Contractor shall be responsible to provide reasonable temporary access to the affected parties. In case the Contractor fails to provide adequate temporary facilities, this shall be deemed to be an uncorrected Defect under the terms of Clause 31 and the Procuring Entity shall have the right to engage a third party to correct the Defect and the cost of such correction will be deducted from the Contract Price.</p> <p>The contractor will also be responsible to ensure completion of his work with utmost effort in earliest possible period to ensure minimum inconvenience to the public at large. If in the opinion of the Engineer in Charge, the work has not been done in time and the passage way not restored satisfactorily in time, he may after</p>

Ref. to GCC	Subject	Data												
		giving a notice of seven days have the work done through any other agency. He will in these circumstances enter the work done as work done by the contractor in measurement book and pay for the same to the contractor and also recover the actual cost paid by him for the work plus 5% of the value of this work from the payments or any other money due to the contractor.												
4.18	Cost of water & electricity	Add: During the execution of work electricity and water supply will be in the scope of contractor. However during defect liability period and O&M period of three years, water & electricity shall be supplied free of cost by the MCA.												
4.19	Issue of Procuring Entity's equipment and materials, if any:	None												
6.3.1	Employment of Technical Staff and other Employees	<p>Add:</p> <p>The list of technical staff and personnel required during the execution period is given in the Bidding Data Sheet. In case the contractor does not engage the staff as specified in this section, the ENGINEER IN CHARGE shall deduct amounts as indicated below: -</p> <table border="1" data-bbox="618 1125 1463 1528"> <thead> <tr> <th data-bbox="618 1125 724 1293">S. No</th> <th data-bbox="724 1125 1133 1293">Position required</th> <th data-bbox="1133 1125 1463 1293">Salary to be deducted if not engaged by contractor</th> </tr> </thead> <tbody> <tr> <td data-bbox="618 1293 724 1360">1</td> <td data-bbox="724 1293 1133 1360">Project Manager</td> <td data-bbox="1133 1293 1463 1360">Rs. 25,000/ pm</td> </tr> <tr> <td data-bbox="618 1360 724 1428">2</td> <td data-bbox="724 1360 1133 1428">Subject Expert (Horticulture)</td> <td data-bbox="1133 1360 1463 1428">Rs. 15,000/ pm</td> </tr> <tr> <td data-bbox="618 1428 724 1528">3</td> <td data-bbox="724 1428 1133 1528">Site Engineer cum Quantity Surveyor</td> <td data-bbox="1133 1428 1463 1528">Rs. 10,000/ pm</td> </tr> </tbody> </table>	S. No	Position required	Salary to be deducted if not engaged by contractor	1	Project Manager	Rs. 25,000/ pm	2	Subject Expert (Horticulture)	Rs. 15,000/ pm	3	Site Engineer cum Quantity Surveyor	Rs. 10,000/ pm
S. No	Position required	Salary to be deducted if not engaged by contractor												
1	Project Manager	Rs. 25,000/ pm												
2	Subject Expert (Horticulture)	Rs. 15,000/ pm												
3	Site Engineer cum Quantity Surveyor	Rs. 10,000/ pm												
6.7	The normal working hours at the Site and Days of rest shall be:	As per relevant Labour Laws. However, when work is stopped, it should be ensured by the contractor that all safety measures have been taken to avoid any untoward incident during non-working hours.												
7.3	Inspection	<p>Add:</p> <p>The Contractor shall place order for the material and the equipment only after approval of the Engineer-in-charge. The Contractor shall submit the detailed drawings to the Engineer-</p>												

Ref. to GCC	Subject	Data
		<p>in-charge for approval.</p> <p>The Contractor shall inform the Engineer-in-charge about the likely dates of manufacturing, testing and dispatching of the material. The Contractor shall notify the Engineer-in-charge for inspection and testing, at least twenty eight (28) days prior to packing and shipping and shall supply the manufacturer's test results and quality control certificates.</p> <p>The inspection and test categories shall be applied prior to delivery of the equipment, of various categories as indicated in the technical specifications for each type of equipment. The testing, approval for dispatching shall not absolve the Contractor's obligations for satisfactory performance of the equipment/material.</p> <p>Category A: The drawing has to be approved by the Employer Representative before manufacture and testing. The material has to be inspected by the Engineer-in-charge or an inspecting agency after approval of Employer Representative at the manufacturer's premise before packing and dispatching. The inspection charges of the agency will be borne by the Employer but the contractor has to pay the inspection charges. The contractor will include in their next bill the inspection charges and the same will be reimbursed by the Employer from the provisional sum. The contractor shall provide the necessary equipment and facilities for tests and the cost thereof shall be borne by the Contractor.</p> <p>Category B: The drawings of the equipment have to be submitted and to be approved by the Engineer-in-charge prior to manufacture. The material has to be tested by the manufacturer and the manufacturer's test certificates are to be submitted and approved by the Engineer-in-charge before dispatching of the equipment. Notwithstanding the above, the Engineer-in-charge, after examination of the test certificates, reserves the right to instruct the Contractor for retesting, if required, in the presence of the Contractor's representative.</p> <p>Category C: All the horticulture items (shrubs, trees, groundcovers, climbers, hedges, etc.) to be approved from the Engineer – In – Charge prior to planting on site.</p> <p>Category D: The material may be manufactured as per relevant standards and deliver to the site.</p> <p>For material / equipment under Category 'A' and 'B' the Engineer-in-charge will provide an\ authorization for packing and shipping after inspection.</p>



Ref. to GCC	Subject	Data		
		SNo	Item	Category of inspection
		1	RCC pipes, DWC pipes, PVC pipes , DI pipes, .	A
		2	Steel, Children Playing Equipment's , Open Gym Equipment	B
		3	All Horticulture items	C
		4	Any other item	D
		<p style="text-align: center;"><b>INSPECTION CATEGORY</b></p> <p style="text-align: center;">The testing, approval for dispatching shall not absolve the Contractor's obligations for satisfactory performance of the equipment/material.</p>		
8.5	Construction Programme	The contractor should strictly ensure that the construction programme has to get approved from Engineer in charge prior to start the work at least 7 days before.		
9.0	Deviations Variations & Adjustments	<p>ADD</p> <p>All Deviations, Variations and Adjustments shall be Over all.</p>		
9.2.1	Deviations/Variations Extent and Pricing	Competent authority is as per prevailing SOP and Rules of department/ state government for similar nature of works.		
9.2.2	Lump Sum Contract, Rates of measured up additions and alterations shall be as per applicable BSR or rates of Day Work given be the Contractor and forming part of the Contract)	<p>The concerned Schedule of Rates of the district/ area shall be the Punjab CSR 2016 updated to current year.</p> <p>ADD</p> <p>All deviations, variations and adjustments shall be dealt over all.</p>		

Ref. to GCC	Subject	Data
10.3	General Conditions for admissibility of Price Variation	<b>No Price Escalation shall be payable under this Contract and Prices shall remain fixed during the currency of the Contract. This clause shall override any other clauses with regard to Escalation/ General Conditions of Contract.</b>
15.3	Schedule of Payments on performance based work completion	<p>Add:</p> <p><b>Performance Based Payment Conditions</b></p> <p>The work of Development and Beautification Work of Various Parks at Amritsar Including 01 year Defect liability period followed by 03 years of O &amp; M Under Smart City Mission shall be taken up only after hindrance free site.</p> <p><b>The modality of payment shall be as follows:</b></p> <p><b>(A) For Civil Works, Plumbing and Electrical works:</b></p> <ol style="list-style-type: none"> <li>i. 70 % of the cost of civil, Electrical &amp; Plumbing work after curing etc. complete.</li> <li>ii. 7.5% on successful completion of DLP of one year</li> <li>iii. 7.5% on successful completion of 1<sup>st</sup> year of O&amp;M</li> <li>iv. 7.5% on successful completion of 2<sup>nd</sup> year of O&amp;M</li> <li>v. 7.5% on successful completion of 3<sup>rd</sup> year of O &amp; M</li> </ol> <p><b>(B) For Horticulture works:</b></p> <ol style="list-style-type: none"> <li>i. 50 % of the cost after the completion of plantation and certificate issued by Engineer-In-Charge.</li> <li>ii. 10% on successful completion of DLP of one year</li> <li>iii. 10% on successful completion of 1<sup>st</sup> year of O&amp;M</li> <li>iv. 15% on successful completion 2<sup>nd</sup> year of O &amp; M</li> <li>v. 15% on successful completion of 3<sup>rd</sup> year of O &amp; M</li> </ol> <p><b>(C) For Children Playing equipment's and Gym equipment's:</b></p> <ol style="list-style-type: none"> <li>i. 60% of the quoted price, against supply and installation with Satisfaction of Engineer-In-Charge</li> <li>ii. 10% on successful completion of DLP of one year</li> <li>iii. 10% on successful completion of 1<sup>st</sup> year of O&amp;M</li> <li>iv. 10% on successful completion 2<sup>nd</sup> year of O &amp; M</li> <li>v. 10% on successful completion of 3<sup>rd</sup> year of O &amp; M</li> </ol>

Ref. to GCC	Subject	Data
15.5	Minimum amount of an Interim Payment Certificate shall be:	2% of the Accepted Contract Amount, The certified running payment shall be made within 15 days to expedite the progress of work.
15.1.5	Advance Payment for mobilization for execution of the Works:	Deleted
15.1.5	Percentage deductions for repayment of Advance Payment	Deleted
15.21	Adjustments for changes in Legislation	To be borne by the Contractor
20	Insurance	<p>The details of Insurance covers to be obtained by the Contractor and the Procuring Entity, including their value, terms and extent of coverage and other terms and conditions shall be as under:</p> <p>The minimum amount of Third Party Liability insurance cover shall be <b>Rs 20,00,000</b> ( Rupees Twenty Lakhs only) per occurrence or event, with the number of occurrences not less than four. The Contractor shall promptly notify the Project Manager of each claim made under the Third Party Liability coverage, and shall renew the Third Party Insurance after each such occurrence in order to maintain the number of covered occurrences at not less than four.</p> <p>The minimum coverage against damage to the Works and materials during construction shall be <b>Rs. 25,00,000</b> ( Rupees Twenty Five Lakhs only).</p> <p>The entire cost of insurance as stipulated in clause 20 of GCC shall be borne by the contractor. The Insurance covers shall be handed over by one Party to the other Party at the time of signing of the Contract Agreement. Insurance covers should be renewed by the contractor before its expiry.</p>
22	<b>Personnel</b>	List of minimum personnel required during execution period

Ref. to GCC	Subject	Data									
	<b>S. No</b>	<b>Position required</b>	<b>Educational Qualifications</b>	<b>Experience on similar work years/ Nos.</b>							
1.	Project Manager	Graduate/ post graduate in Engineering + desirable: project management qualifications		5 years on various engineering works.							
2	Horticulturist	Graduate/ post graduate in Horticulture / Agriculture		5 years on various horticulture works.							
3.	Site Engineer cum Quantity Surveyor	Diploma in Engg.		2 years							
<p><b>For Guidance:</b></p> <p><b>Suggestive Duties:</b></p> <p><b>1. Project Manager:</b> Overall project coordination and monitoring to ensure completion in time and given cost. He will be Contractor's authorized representative at the Site. He will be a Civil/Mechanical or Electrical /Electronics Engineer.</p> <p><b>2. Quantity Surveyor cum Site Engineer:</b> Estimating, billing, variations, safety at site operations, etc.</p> <p><b>List of minimum personnel to be engaged during O&amp;M period</b></p> <table border="1" data-bbox="651 1602 1401 1801"> <thead> <tr> <th data-bbox="651 1602 1271 1671">category of employee</th> <th data-bbox="1271 1602 1401 1671">quantity</th> </tr> </thead> <tbody> <tr> <td data-bbox="651 1671 1271 1740">Munshi</td> <td data-bbox="1271 1671 1401 1740">1</td> </tr> <tr> <td data-bbox="651 1740 1271 1801">(skilled labour)</td> <td data-bbox="1271 1740 1401 1801">20</td> </tr> </tbody> </table>						category of employee	quantity	Munshi	1	(skilled labour)	20
category of employee	quantity										
Munshi	1										
(skilled labour)	20										

Ref. to GCC	Subject	Data																																				
23	<b>Machinery &amp; Equipment</b>	<p>Machinery &amp; Equipment:</p> <p><i>(a) Suggestive list of equipment required in the field laboratory</i></p> <table border="1" data-bbox="623 432 1485 1199"> <thead> <tr> <th data-bbox="623 432 716 537">S.No.</th> <th data-bbox="716 432 1305 537">Equipment</th> <th data-bbox="1305 432 1485 537">Min. Nos. Required.</th> </tr> </thead> <tbody> <tr> <td data-bbox="623 537 716 606"></td> <td data-bbox="716 537 1305 606">For civil Work</td> <td data-bbox="1305 537 1485 606"></td> </tr> <tr> <td data-bbox="623 606 716 676">1.</td> <td data-bbox="716 606 1305 676">IS sieves with lid/pan:</td> <td data-bbox="1305 606 1485 676">1 set</td> </tr> <tr> <td data-bbox="623 676 716 745">2.</td> <td data-bbox="716 676 1305 745">Cube moulds for CC 150 mm</td> <td data-bbox="1305 676 1485 745">6</td> </tr> <tr> <td data-bbox="623 745 716 814">3.</td> <td data-bbox="716 745 1305 814">Compression testing machine 200t</td> <td data-bbox="1305 745 1485 814">1</td> </tr> <tr> <td data-bbox="623 814 716 926">4.</td> <td data-bbox="716 814 1305 926">Electronic/digital balance 1 kg with least count of 0.01g</td> <td data-bbox="1305 814 1485 926">1</td> </tr> <tr> <td data-bbox="623 926 716 995">5.</td> <td data-bbox="716 926 1305 995">Slump cone</td> <td data-bbox="1305 926 1485 995">1</td> </tr> <tr> <td data-bbox="623 995 716 1064">6.</td> <td data-bbox="716 995 1305 1064">First Aid Box</td> <td data-bbox="1305 995 1485 1064">1</td> </tr> <tr> <td data-bbox="623 1064 716 1134">7.</td> <td data-bbox="716 1064 1305 1134">Steel tapes 50 m &amp; 5m</td> <td data-bbox="1305 1064 1485 1134">2</td> </tr> <tr> <td data-bbox="623 1134 716 1199">8.</td> <td data-bbox="716 1134 1305 1199">Others if required:</td> <td data-bbox="1305 1134 1485 1199">As required</td> </tr> </tbody> </table> <p><i>(b) Suggestive list of Machinery &amp; Equipment</i></p> <p>Suggestive list of Machinery &amp; Equipment required (not more than 5 years old):</p> <ol style="list-style-type: none"> <li>I. JCB with adequate No and suitable capacity</li> <li>II. Tippers, Tractors with or without tankers/ trolleys.</li> <li>III. Mechanically Mortar/concrete mixers.</li> <li>IV. Steel centring shuttering and interlocking scaffolding.</li> <li>V. Firefighting equipment</li> </ol> <p>Other if Required as per requirement of project</p> <p><i>c) Suggestive list of survey equipment required</i></p> <table border="1" data-bbox="623 1759 1463 1841"> <thead> <tr> <th data-bbox="623 1759 729 1841">S. No</th> <th data-bbox="729 1759 1117 1841">Survey Equipment</th> <th data-bbox="1117 1759 1463 1841">Minimum No. required.</th> </tr> </thead> <tbody> <tr> <td data-bbox="623 1841 729 1841"></td> <td data-bbox="729 1841 1117 1841"></td> <td data-bbox="1117 1841 1463 1841"></td> </tr> </tbody> </table>	S.No.	Equipment	Min. Nos. Required.		For civil Work		1.	IS sieves with lid/pan:	1 set	2.	Cube moulds for CC 150 mm	6	3.	Compression testing machine 200t	1	4.	Electronic/digital balance 1 kg with least count of 0.01g	1	5.	Slump cone	1	6.	First Aid Box	1	7.	Steel tapes 50 m & 5m	2	8.	Others if required:	As required	S. No	Survey Equipment	Minimum No. required.			
S.No.	Equipment	Min. Nos. Required.																																				
	For civil Work																																					
1.	IS sieves with lid/pan:	1 set																																				
2.	Cube moulds for CC 150 mm	6																																				
3.	Compression testing machine 200t	1																																				
4.	Electronic/digital balance 1 kg with least count of 0.01g	1																																				
5.	Slump cone	1																																				
6.	First Aid Box	1																																				
7.	Steel tapes 50 m & 5m	2																																				
8.	Others if required:	As required																																				
S. No	Survey Equipment	Minimum No. required.																																				

Ref. to GCC	Subject	Data																		
		1.	Total Station	1																
		2.	Measuring Equipment	1																
		3.	Others as required	As required.																
24	Service Improvement Plan (SIP)	<p>SIP- Activity Schedule</p> <p>Schedule of various activities of the SIP is shown in Table as below:</p> <p><u>SIP Activity Schedule</u></p> <table border="1" data-bbox="618 646 1451 1514"> <thead> <tr> <th data-bbox="618 646 683 932">S N</th> <th data-bbox="683 646 964 932">Activity</th> <th data-bbox="964 646 1208 932">Target period for completion from contract commencement date</th> <th data-bbox="1208 646 1451 932">Amount of penalty to be recovered in case of delayed output</th> </tr> </thead> <tbody> <tr> <td data-bbox="618 932 683 1226">1</td> <td data-bbox="683 932 964 1226">Preparing manpower mobilization plan, equipment, cash flow plan, detailed methodology of continuous monitoring etc.</td> <td data-bbox="964 932 1208 1226">5 days</td> <td data-bbox="1208 932 1451 1226"></td> </tr> <tr> <td data-bbox="618 1226 683 1352">2</td> <td data-bbox="683 1226 964 1352">Compilation and submission of SIP in complete</td> <td data-bbox="964 1226 1208 1352">7 days</td> <td data-bbox="1208 1226 1451 1352"></td> </tr> <tr> <td data-bbox="618 1352 683 1514">3</td> <td data-bbox="683 1352 964 1514">Approval of final SIP</td> <td data-bbox="964 1352 1208 1514">10 days</td> <td data-bbox="1208 1352 1451 1514">Rs. 25,000 Per day</td> </tr> </tbody> </table>			S N	Activity	Target period for completion from contract commencement date	Amount of penalty to be recovered in case of delayed output	1	Preparing manpower mobilization plan, equipment, cash flow plan, detailed methodology of continuous monitoring etc.	5 days		2	Compilation and submission of SIP in complete	7 days		3	Approval of final SIP	10 days	Rs. 25,000 Per day
S N	Activity	Target period for completion from contract commencement date	Amount of penalty to be recovered in case of delayed output																	
1	Preparing manpower mobilization plan, equipment, cash flow plan, detailed methodology of continuous monitoring etc.	5 days																		
2	Compilation and submission of SIP in complete	7 days																		
3	Approval of final SIP	10 days	Rs. 25,000 Per day																	
25		All items shall be ISI Marked for which ISI Mark is available.																		
26	For any Typing & Clerical error	Shall be consider the approved DPR & prevailing BSR																		

**SECTION VI B1**

**SPECIAL CONDITIONS OF CONTRACT –O&M (Horticulture)**

**1. DEFINITIONS**

**Adverse Operating Period:** - If the tree/plants dies during the stipulated period contractor has to replace the same tree/plants of same dimension ( Width & Height) with same species without any additional cost.

**Billing Period**

Billing Period means each calendar month, except:

- (1) The first Billing Period shall begin on the Date commencement of contract as defined in clause below and shall continue till the last day of the respective month;
- (2) The last Billing Period shall start on the first date of the month of expiry of contract and end on the date of expiry of contract as defined in clause below.

Any computation made on the basis of a Billing Period shall be adjusted on a pro rata basis to take into account any Billing Period of less than the actual number of days in the month to which such Billing Period relates.

**Commencement of O&M Period**

After the successful completion of defect liability period as per Tender Document conditions. The defect liability period shall commence after completion of physical works and issue of Taking Over certificate.

**Operation and Maintenance Contract Period**

Three years from the commencement of O&M period as per clause above.

**Date of Issue of Taking Over Certificate**

After the completion of Period, for contract as per clause above, provided that the contractor has fulfilled the provision of Tender Document.

**Good Engineering Practice**

In respect of the Contractor, its subcontractors, and all other such third party agents of the Contractor, practices, methods, techniques and standards, as changed from time to time, that are generally accepted for use internationally for beatification Green space & park and all other facility during construction, development, operations and maintenance, taking into account conditions in India.

**Non-conformance Event**

Any occasion on which the Contractor does not maintain the parks & other works.

**Operation and Maintenance Completion Certificate**

As defined in Clause of Tender Document of this Project.

**Operations and Maintenance Services**

All Services which are the responsibility of the Contractor and are required to fulfil the obligation of bid document and/or in the approved operation and maintenance manual and as defined in any other clauses of this contract.

## Section-VI B1 SPECIAL CONDITIONS OF CONTRACT –O&M (Horticulture)

### **Expiry of Contract Period**

As per Clause above (or) as extended, as per the provisions of Tender Document.

### **Extension & Expiry of Contract**

#### **Extension of Operation and Maintenance Period**

The Operations & Maintenance Period can be extended for another period of 3 years based on such terms as acceptable to both Parties (“The Contractor” and the “ULB/ASCL”)

In such an event, either Party (“The Contractor” or the “Department”) shall notify its intention to extend the Operations & Maintenance Period at least six months before its expiry and commence discussions with the other Party to arrive at a mutually agreed basis of terms and conditions for the extended period.

#### **Expiry of the Operation and Maintenance Period & Taking Over By the Department**

Six months prior to the expiry period, the Department will notify the contractor, the maintenance required for the facilities including all structures of garden area may be taken over in an acceptable physical conditions (physical conditions in reference to the initial physical condition at the start of O&M period, after accounting reasonable wear and tear during operation) and in operation conditions.

Notwithstanding to the notification done by department as per clause above, the contractor shall repair, maintain and operate the facilities as per the terms and conditions of this contract, till 12.00 Noon up to the date of expiry of contract period.

The contractor shall be liable for all defects of garden area occurred or noticed prior to the 12.00 Noon, up to the date of expiry of contract, even if the facilities are taken over by the department subsequently, due to expiry of contract period, as per clause above. However, the ULB has to notify all such defects/liabilities of contractor within 30 days of taking over of facilities.

Till the date of expiry of contract period, the contractor shall do all routine and periodic/break-down maintenance as prescribed in the O&M manual, in force, at the time of expiry of contract.

On expiry of contract, the contractor shall hand over all spares, tools and for which he has been paid.

After, expiry of the contract, the contractor shall provide two copies of the updated O&M manual. The components of communication system used during O&M period in operating condition, the T&P required for maintenance of facilities.

If the contractor does not comply with any of the provisions from through above, or any other requirement in pursuance of Good Industrial Practices, the Engineer –In-charge shall estimate the cost of liabilities due to violation of any of the provisions of this contract. Such estimates made by Engineer-In-Charge shall be final and binding for the contractor. However, in a reasonable endeavor, such estimates shall be communicated to the contractor, within 30 days of expiry of the contract. The contractor shall be given an opportunity to rectify the damages through his staff/agents, or for supply of required material provided such rectification of defects on maintenance do not require any shut down of the system, within 60 days of such notification of estimates by department.

Within 120 days of expiry of the contract period as per clause , the Department shall prepare the final estimates for recovery from the contractor and shall prepare the final bill for the work.

If the recoveries to be done by Department are more than the final bill to be paid, the



## Section-VI B1 SPECIAL CONDITIONS OF CONTRACT –O&M (Horticulture)

contractor shall deposit the required amount to be recovered from contractor or this amount shall be recovered from the securities/guarantees etc. with the department as deemed suitable.

After the date of expiry of contract and recoveries of all dues payable by the contractor, the Engineer-In-Charge shall issue a "Certificate of Taking over."

### PAYMENTS

#### Basic Service CHARGE (BS)

The annual/yearly O & M charges for Garden area (Horticulture work) shall be as specified in the BOQ and in tender document. Accordingly, monthly payments shall be made @ area of green space maintained. O & M charges include all expenditures and expenses required to be incurred on labour, repair and/or replacement of material, equipment, consumable items, fuel, water and all other matters and things of what so ever nature essential and desirable to run the system satisfactorily (the O&M charges do not include power charges which shall be paid by the department/line agency). The year wise breakup of the payment is as under:

#### PROVISION FOR O & M OF GARDEN AREA (HORTICULTURE WORK) CREATED UNDER THIS CONTRACT FOR THREE YEARS AS PER TENDER DOCUMENT

**FIXED RATE IS DECIDED BY DEPARTMENT BASED ON THE HORTICULTURE CSR APPROVED ITEMS 2016 UPDATED TO CURRENT YEAR.**

S.No.	Particular of items	Nos	Qty.	Rate	Unit	FIXED RATE In Rs DECIDED BY DEPARTMENT
1	Cost for Basic Service Charges, Administration and Management, Running of Gardens/Parks, Comprehensive Operation, Maintenance and Repairs including Preventive Maintenance, Consumables as per Scope of Work & terms & conditions of contract etc complete Provision for O&M of Garden area (Horticulture works) created under this contract including but not limited to - Watering & trimming in parks - Weeding & hoeing - Thavala preparation/					

Section-VI B1 SPECIAL CONDITIONS OF CONTRACT –O&M (Horticulture)

S.No.	Particular of items	Nos	Qty.	Rate	Unit	FIXED RATE In Rs DECIDED BY DEPARTMENT
	formation - Hedge/lawn cutting work - Seasonal flowering plants - Cleaning, watch & ward of park & electric operation etc. <b>(BASED ON THE HORTICULTURE CSR APPROVED ITEMS 2016 UPDATED TO CURRENT YEAR)</b>					
	For Year 1st of Operation and Maintenance of all Gardens/Parks during one year after completion of the defect liability period created under this contract <b>(BASED ON THE HORTICULTURE CSR APPROVED ITEMS 2016 UPDATED TO CURRENT YEAR)</b>	17	N.A.	N.A.	N.A.	43,77,086
	For Year 2nd of O&M of all Gardens/ Parks created under this contract	17	N.A.	N.A.	N.A.	34,15,709
	For Year 3rd of O&M of all Gardens/ Parks created under this contract	17	N.A.	N.A.	N.A.	29,47,910
<b>Total Cost for O &amp; M Work in Rs. =</b>						<b>1,07,40,706</b>

**Reduction OF RATES (RR) for not maintaining garden area**

In event of non-compliance/not maintaining the garden area or any other parameters stipulated in Tender during O&M period, a compensation of Rs 500.00 per hectare garden area will be deducted from monthly bill of the O&M.

Section-VI B1 SPECIAL CONDITIONS OF CONTRACT –O&M (Horticulture)

S.No.	Name of Park	Total Area (Ha.)
1	Ganj Di Mori Park	0.03317
2	Park Opp. Majith Mandi	0.02129
3	Shakti Nagar Chowk Park	0.03884
4	Shakti Nagar Park	0.13247
5	Gali Hargobindpura Park	0.04062
6	Sant Nagar / Dolphin Park	0.11953
7	Sardar R S Bolaria Park	4.18446
8	Recreational Facilities on covered Ganda Nallah along Bolaria Park	0.82655
9	Baldev Prakash Ji Park, Green Avenue	0.67761
10	Kennedy Avenue Park, Kennedy Avenue	0.51500
11	Park on Mata Kaulan Road, Sehej Avenue	0.31518
12	Park at Krishna Square	0.15898
13	Shaheed Bhagat Singh Park, Akash Avenue	0.21586
14	Suncity Park, Akash Avenue	0.0128
15	Anand Amrit Park (Rose Garden), Ranjit Avenue	5.34590
16	Om Ji Park, Chheharta	0.34661
17	Park behind Gurudwara Kalgidhar, Chheharta	0.05623
	<b>Total</b>	<b>13.0411</b>

**Billing and Payment procedure**

Commencing with the first Billing Period of the Operations & Maintenance period and for each Billing Period thereafter during the Operations & Maintenance Period,

The payment shall be in accordance with the following formula:

$$SF = BS - RR$$

Where:

SF = Service Fee

BS = Basic Service Charges, as per clause 3.1

RR = Reduction in Rates or any other deduction as per terms and conditions of contract

**Taxes and Duties**

The Contractor shall be responsible for paying all taxes/duties/cess including service tax, cess or any other levies imposed by the Government and assessed as due and payable by the Contractor associated with the carrying out of the services. Notwithstanding the provisions of any Clause of this Conditions of Contract for Operation and Maintenance, the Department shall be entitled to withhold or deduct from payment to the Contractor any amount demanded by the competent authority.

All statutory deductions shall be made from all the payments done to the contractor.

## Section-VI B1 SPECIAL CONDITIONS OF CONTRACT –O&M (Horticulture)

### ULB/ASCL rights

#### Inspection

The Department may periodically check the operation of the Facility or designate an organization of its choice at the cost of Department to carry out inspections of the Facility to satisfy itself that the Contractor is performing its obligations with due diligence.

The Contractor at its own cost shall provide any assistance required for such inspection of the Facility.

The Department representative can inspect the facility at any moment during the O&M period.

#### TERMINATION

##### Contractor's default

The ULB/ASCL shall be entitled to terminate this Contract for the following reasons attributable to the Contractor, unless arising as a result of a Force Majeure Event, or any cause related to the obligations of the Department in clause 4.5.

- a) Repudiation of this Contract by the Contractor or the evidencing of an intention by the Contractor not to be bound by the terms of this Contract.
- b) Appointment of a provisional liquidator in providing for winding up of the Contractor unless such appointment has been set-aside within 45 days.
- c) The Contractor is ordered to be wound up by a court or files a petition for voluntary winding up except for the purpose of amalgamation or reconstruction provided that such amalgamation or reconstruction does not adversely affect the ability of the amalgamated or reconstructed entity to perform its obligations under this Contract, the successor has assumed in writing unconditional responsibility for the performance of the Contractor's obligations and the technical, financial and operating capability of the successor is satisfactory to the Department.
- d) The Contractor abandons the operation of the Facility.
- e) Under conditions expressly mentioned in any Clause of this Conditions of Contract for Operation and Maintenance.

##### Consequences of Termination by Department

If the Department, with reasonable grounds, terminates the contract under clause 6.1 above, the Secured Advances, and any other sums of the contractor with the Department, shall be fortified and action shall be taken against him as per clause 3 of General Conditions of Contract, if deemed appropriate.

#### INDEMNIFICATION

##### The Contractor to indemnify the Department against the following:

- (a) The Contractor shall at its own expense make good any physical loss or damage to the Facility occasioned by it in the course of the performance of its obligations under this Contract if and to the extent such loss or damage is caused by the willful misconduct or failure to follow Good Engineering Practices of the Contractor, any sub-contractor or their respective agents or employees.
- (b) The Contractor shall indemnify, defend and hold harmless the Department and its officers, employees, agents and affiliates against any and all claims of loss, damage and expense of whatever kind and nature, including all related costs and expenses incurred in connection therewith, in respect of personal injury to or death of third parties and in respect of loss of or damage to any third party to the extent that the same arises out of:

## Section-VI B1 SPECIAL CONDITIONS OF CONTRACT –O&M (Horticulture)

- (i). Any breach by the Contractor of its obligations hereunder;
  - (ii). Any negligent act or omission on the part of the Contractor, its subcontractors or their respective agents or employees; and
  - (iii). Any willful misconduct or breach of statutory duty on the part of the Contractor, its subcontractors or their respective agents and employees.
  - (iv). Any other event where such indemnification has been expressly mentioned in this Conditions of Contract for Operation and Maintenance.
- (c) The Contractor shall indemnify, defend and hold harmless the Department and its, officers, employees, agents and affiliates against any and all claims of loss, damage and expense of whatever kind and nature, including all related costs and expenses incurred in connection therewith in respect of the death or injury to any person employed by the Contractor or its subcontractors in connection with the performance of the Contractor's obligations.

### **The Contractor shall indemnify the Department against all losses and claims in respect of:**

- (a) Death of or injury to any person, or,
- (b) Loss of or damage to any property (other than the Works).

which may arise out of / in consequence of the Operation and Maintenance of the Facility and the remedying of any defects therein, and against all claims proceedings, damages, costs, charges and expenses whatsoever in respect thereof or in relation thereto, subject to the exceptions below

- (i). The permanent use or occupation of land by the Facility, or any part thereof.
- (ii). The right of the Department to execute the Facility, or any part thereof, on, over, under, in or through any land.
- (iii). Damage to property that is the unavoidable result of the execution and completion of the Works, or the remedying of any defects therein, in accordance with the contract.

### **INTELLECTUAL PROPERTY**

All Intellectual Property conceived, originated, devised, developed or created by the Contractor specifically for the Facility or the carrying out of the obligations under this Contract shall vest in the Department as sole beneficial owner and shall be disclosed to the Department upon its [the Intellectual Properties] coming into existence.

Source code for computer programmers and associated documentation, storage media shall be made available to the Department by the Contractor free of cost

Any Intellectual Property of the Department that is required in connection with the performance of the obligations of the Contractor shall be made available to the Contractor free of charge for the purposes of this Contract alone

The Contractor shall, at its own cost and expense, ensure availability at all times during the Term of this Conditions of Contract for Operation and Maintenance, of any proprietary spares/consumables/equipment that it may have sourced for purposes of ensuring proper functioning of the Facility as per this Conditions of Contract for Operation and Maintenance.

The Contractor shall, as far as practicable, use its best efforts

- (a) To procure that Intellectual Property owned or developed by third parties and utilized by the Contractor in connection with the performance of its obligations under this Contract

**Section-VI B1 SPECIAL CONDITIONS OF CONTRACT –O&M (Horticulture)**

for the production of treated water from the Facility and otherwise for the Facility but for no other purpose on reasonable terms

- (b) To ensure that no Intellectual Property of a third party is otherwise used in the performance of the Contractor's obligations under this Contract without the approval from the Department.

On Termination of this Conditions of Contract for Operation and Maintenance, the Contractor shall transfer all such Intellectual Property whatsoever to the Department and/or to the Successor Operator at the discretion of the Department.

**Price escalation for the O&M:**

No price escalation shall be payable during the O&M period.

**SECTION VI C: CONTRACT FORMS**

**Table of Contents**

1. Letter of Acceptance
2. Contract Agreement.
3. Performance Security Commissioning
4. Performance Security Declaration.
5. Contract Agreement Works.
6. Performance Security for Maintenance.

**Letter of Acceptance**

**Letter of Acceptance**

***[on letterhead paper of the Procuring Entity]***

No. ....

***Dated*** .....

To: ..... ***[name and address of the Contractor]*** .....

Subject: ..... ***[Notification of Award for the Works]*** .....

This is to notify you that your Bid dated ... ***[date]*** ... for execution of the ..... ***[name of the contract and identification number, as given in the Contract Data]*** ..... for the Accepted Contract Amount of the equivalent of ..... ***[. amount in numbers and words and name of currency]*** ..... , as corrected and modified in negotiations and in accordance with the Instructions to Bidders has been accepted by ***[designation of the Procuring Entity]*** ..... The date of commencement and completion of the Works shall be:

.....

You are requested to furnish the Performance Security/ Performance Security Declaration within ..... Days in the form given in the Contract Forms for the same for an amount equivalent to Rupees ..... within ..... days of notification of the award valid up to 60 days after the date of expiry of Defects Liability Period and maintenance period, if applicable, and sign the Contract, failing which action as stated in Instructions to Bidders shall be taken.

Authorized Signature: .....

Name and Title of Signatory: Chief Executive Officer, ASCL, Amritsar.

Designation: .....



**Contract Agreement.**

**Contract Agreement**

THIS AGREEMENT made the ..... day of ....., between the **[Amritsar Smart City Limited]** ..... (hereinafter “the Procuring Entity”) which expression shall, where the context so admits, be deemed to include his successors in office and assigns, of the one part, and . . . **[name of the Contractor]** . . . (hereinafter “the Contractor”), which expression shall, where the context so admits, be deemed to include his heirs, successors, executors and administrators, of the other part:

WHEREAS the Procuring Entity desires that the Works known as . . . [name of the Contract] . . . should be executed by the Contractor, and has accepted a Bid by the Contractor for the execution and completion of these Works and the remedying of any defects therein, and for which the Contractor has submitted Performance Security for Rupees ----- in the form of -----(For Amritsar Smart City Limited)

The Procuring Entity and the Contractor agree as follows:

1. In this Agreement words and expressions shall have the same meanings as are respectively assigned to them in the Contract documents referred to.
2. The following documents shall be deemed to form and be read and construed as part of this Agreement. This Agreement shall prevail over all other Contract documents.
  - a) the Letter of Acceptance;
  - b) the Bid of the Contractor as accepted along with the correspondence done on it, if any;
  - c) the Special Conditions of Contract/ Contract Data;
  - d) the General Conditions of Contract;
  - e) the Specifications;
  - f) the Drawings; and
  - g) the Instructions to Bidders and Notice Inviting Bids.
3. In consideration of the payments to be made by the Procuring Entity to the Contractor as indicated in this Agreement, the Contractor hereby covenants with the Procuring Entity to execute the Works and to remedy defects therein and maintain the Works for a period of three years in conformity in all respects with the provisions of the Contract.
4. The Procuring Entity hereby covenants to pay the Contractor in consideration of the execution and completion of the Works and the remedying of defects therein

PREAMBLE TO BILL OF QUANTITIES & PRICES

And maintain the Works for a period of three years, the Contract Price or such other sum as may become payable under the provisions of the Contract at the times and in the manner prescribed by the Contract.

IN WITNESS whereof the parties hereto have caused this Agreement to be executed in accordance with the laws of India and Punjab on the day, month and year indicated above.

Signed by .....

Signed by.....

for and on behalf of ASCL

for and on behalf the Contractor

(Chief Executive Officer)

in the presence of

in the presence of

Witness, Name, Signature, Address, Date

Witness, Name, Signature,

Address, Date

**3. Performance Security for Commissioning**

**Performance Security**

..... **[Bank's Name, and Address of Issuing Branch or Office]** .....

**Beneficiary:** **[Name and Address of Procuring Entity (Chief Executive Officer, Amritsar Smart City Limited, Amritsar)]**

**Date:** ..... **Performance Guarantee No.:**

..... We have been informed that . . . **[name of the Contractor]** . . . (hereinafter called "the Contractor") has entered into Contract No. . . . **[reference number of the Contract]** . . . dated . . . . . with you, for the execution of . . . . . **[name of contract and brief description of Works]** . . . (hereinafter called "the Contract").

Furthermore, we understand that, according to the conditions of the Contract, a performance security is required.

At the request of the Contractor, we . . . **[name of the Bank]** . . . hereby irrevocably undertake to pay you any sum or sums not exceeding in total an amount of Rupees\* . . . **[amount in figures]** . . . . . (Rupees.....)

. . . **[amount in words]** . . .) such sum being payable upon receipt by us of your first demand in writing accompanied by a written statement stating that the Contractor is in breach of its obligation(s) under the Contract, without your needing to prove or to show grounds for your demand or the sum specified therein.

The Guarantor agrees to extend this guarantee for a specified period in response to the Procuring Entity's written request for such extension for that specified period, provided that such request is presented to the Guarantor before the expiry of the guarantee.

This guarantee shall expire, no later than the . . . Day of . . . , . . . . . \*\*, and any demand for payment under it must be received by us at this office on or before that date.

.....

**Seal of Bank and Authorised Signature(s)**

\* **The Guarantor shall insert an amount representing the percentage of the Contract Price specified in the Contract**

\*\* **Insert the date sixty days after the expected completion date, including defect liability period and maintenance period, if any.**

PREAMBLE TO BILL OF QUANTITIES & PRICES

**Notes: 1. *All italicized text is for guidance on how to prepare this advance payment guarantee and shall be deleted from the final document.***

**2. *The Procuring Entity should note that in the event of an extension of the time for completion of the Contract, the Procuring Entity would need to request an extension of this guarantee from the Guarantor. Such request must be in writing and must be made prior to the expiration date established in the guarantee.***

#### 4. Performance Security Declaration

##### Form of Performance Security Declaration

Date: \_\_\_\_\_ [*insert date (as day, month and year)*]

Contract Name and No.: \_\_\_\_\_ [*insert name and number of Contract*]

To: \_\_\_\_\_ [*insert Designation and complete address of Procuring Entity*]

We, the undersigned, declare that:

We understand that, according to your conditions, the Contract must be supported by a Performance Security Declaration as a guarantee to ensure fulfilment of our all performance obligations under the Contract for \_\_\_\_\_ [*insert name of subject matter of procurement*].

We accept that we will automatically be suspended from being eligible for bidding in any contract with you for the period of time of 60 months [*Procuring Entity to indicate here the period of time for which the Procuring Entity will declare Bidder ineligible to be awarded a Contract if the performance Security Declaration is to be executed*] starting on the date that we receive a notification from you, the **CEO,ASCL** [*Designation of the Procuring Entity*] that our Performance Security Declaration is executed, if we are in breach of any of our performance obligation under the conditions of the Contract,

We understand this Performance Security Declaration shall expire after 60 days of completion of our all obligations under the Contract including Defect Liability, warranty/ Guarantee, operation, maintenance, etc. in accordance with the conditions of the Contract.

Signed: \_\_\_\_\_

**[insert signature of person whose name and capacity are shown]**

In the capacity of: \_\_\_\_\_

**[insert legal capacity of person signing the Performance Security Declaration]**

Name: \_\_\_\_\_

PREAMBLE TO BILL OF QUANTITIES & PRICES

***[insert complete name of person signing the Declaration]***

Duly authorized to sign the Contract for and on behalf of: \_\_\_\_\_

***[insert complete name and address of the Bidder]***

Dated on \_\_\_\_\_ day of \_\_\_\_\_, \_\_\_\_\_ ***[insert date of signing]***

Corporate Seal \_\_\_\_\_

**Contract Agreement Works**

THIS AGREEMENT made this.....day of .....2017, Between the Chief Executive officer, Amritsar Smart City Limited, SCO-21, Second Floor,B-Block, District Shopping Complex, Ranjit Avenue, Amritsar, Punjab-143001

(hereinafter “the Employer”), of the one part and M/S .....

(hereinafter “the Contractor”), of the other part:

WHEREAS the *Employer* desires that the Works known as Work commissioning of **Development of Parks and Open Spaces with 03 years O & M in Amritsar city Under Smart City Mission** should be executed by the Contractor, and has accepted a Bid by the Contractor for the execution and completion of these Works and the remedying of any defects therein for three years and thereafter Maintenance of assets created under this contract for 3 years in conformity with the provisions of the contract in all respect.

The Employer and the Contractor agree as follows:

1. In this Agreement words and expressions shall have the same meanings as are respectively assigned to them in the Contract documents referred to.
2. The following documents shall be deemed to form and be read and construed as part of this Agreement. This Agreement shall prevail over all other Contract documents.
  - a) Notice to Proceed
  - b) the Letter of Acceptance;
  - c) the Bid
  - d) the Addenda and Corrigendum
  - e) the Special Conditions
  - f) the General Conditions
  - g) the Specifications;
  - h) the Drawings;
  - i) Instructions to Bidders and Notice Inviting Bids
  - j) the Priced Bill of Quantities and
  - k) The Schedule of Supplementary information,
3. In consideration of the payments to be made by the Employer to the Contractor as indicated in this Agreement, the Contractor hereby covenants with the Employer to execute the Works and to remedy defects therein in conformity in all respects with the provisions of the Contract.

PREAMBLE TO BILL OF QUANTITIES & PRICES

4. The Employer hereby covenants to pay the Contractor in consideration of the execution and completion of the Works and the remedying of defects therein, the Contract Price or such other sum as may become payable under the provisions of the Contract at the times and in the manner prescribed by the Contract.

IN WITNESS whereof the parties hereto have caused this Agreement to be executed in accordance with the laws of India on the day, month and year indicated above.

Signed by

Signed by

Chief Executive Officer  
Amritsar Smart City Limited

for and on behalf of the Employer

for and on behalf the Contractor

Witness, Name, Signature, Address

Witness, Name, Signature, Address

Signed by

Signed by



**6. Performance Security for Maintenance.**

**Performance Security**

..... ***[Bank's Name, and Address of Issuing Branch or Office]*** .....

**Beneficiary:** ***[Name and Address of Procuring Entity (Chief Executive Officer, Amritsar Smart City Limited)]*** .....

**Date:** ..... **Performance Guarantee No.:**

..... We have been informed that . . . ***[name of the Contractor]*** . . . (hereinafter called "the Contractor") has entered into Contract No. . . . ***[reference number of the Contract]*** . . . dated . . . . . with you, for the execution of . . . . . ***[name of contract and brief description of Works]*** . . . (hereinafter called "the Contract").

Furthermore, we understand that, according to the conditions of the Contract, a performance security is required.

At the request of the Contractor, we . . . ***[name of the Bank]*** . . . hereby irrevocably undertake to pay you any sum or sums not exceeding in total an amount of Rupees\* . . . ***[amount in figures]*** . . . . . (. Rupees..... ***[amount in words]*** . . .) such sum being payable upon receipt by us of your first demand in writing accompanied by a written statement stating that the Contractor is in breach of its obligation(s) under the Contract, without your needing to prove or to show grounds for your demand or the sum specified therein.

The Guarantor agrees to extend this guarantee for a specified period in response to the Procuring Entity's written request for such extension for that specified period, provided that such request is presented to the Guarantor before the expiry of the guarantee.

This guarantee shall expire, no later than the . . . Day of . . . , . . . . . \*\*, and any demand for payment under it must be received by us at this office on or before that date.

.....

***Seal of Bank and Authorised Signature(s)***

PREAMBLE TO BILL OF QUANTITIES & PRICES

\* *The Guarantor shall insert an amount representing the percentage of the Contract Price specified in the Contract*

\*\* *Insert the date sixty days after the expected completion date, including defect liability period and maintenance period, if any.*

**Notes: 1. All italicized text is for guidance on how to prepare this advance payment guarantee and shall be deleted from the final document.**

**2. The Procuring Entity should note that in the event of an extension of the time for completion of the Contract, the Procuring Entity would need to request an extension of this guarantee from the Guarantor. Such request must be in writing and must be made prior to the expiration date established in the guarantee.**

**Annexure A: Compliance with the Code of integrity and No Conflict of interest**

Any person participating in a procurement process shall –

- a. Not offer any bribe reward or gift or any material benefit either directly or indirectly in exchange for an unfair advantage in procurement process or otherwise influence the procurement process;
- b. Not misrepresent or omit that misleads or attempts to mislead so as to obtain a financial or other benefit or avoid an obligation;
- c. Not indulge in any collusion, Bid rigging or anti-competitive behaviour to impair the transparency, fairness and progress of the procurement process;
- d. Not misuse any information shared between the procuring entity and the Bidders with an intent to gain unfair advantage in the procurement process;
- e. Not indulge in any coercion including impairing or harming or threatening to do the same, directly or indirectly, to any party or to its property to influence the procurement process;
- f. Not obstruct any investigation or audit of a procurement process;
- g. Disclose conflict of interest, if any; and
- h. Disclose any previous transgressions with any entity in India or any other country during the last three years or any debarment by any other procuring entity at state, National and International Level.

Conflict of interest:

The Bidder participating in a bidding process must not have a conflict of interest.

A Conflict of interest is considered to be a situation in which a party has Interests that could improperly influence that party's performance of official duties or responsibilities, contractual obligations, or compliance with palpable laws and regulations.

i A Bidder may be considered to be in conflict of interest with one or more parties in a bidding process if , including but not limited to :

- a. Have controlling partners/shareholders in common; or
- b. Receive or have received any direct or indirect subsidy from any of them; or
- c. Have the same legal representative for purposes of the Bid; or
- d. Have a relationship with each other, directly or through common third parties , that puts them in a position to have access to information about or influence on the Bid of another

PREAMBLE TO BILL OF QUANTITIES & PRICES

Bidder , or influence the decisions of the procuring Entity regarding the bidding process;  
or

- e. The Bidder participates in more than one Bid in a bidding process. Participation by a Bidder in more than one Bid will result in the disqualification of all Bids in which the Bidder is involved. However, this does not limit the inclusion of the same subcontractor, not otherwise participating as a Bidder in more than one Bid; or
- f. The Bidder or any of its affiliates participated as a consultant in the preparation of the design or technical specifications of the Goods, works or services that are the subject of the Bid; or
- g. The Bidder or any of its affiliates has been hired (or is proposed to be hired) by the procuring Entity as engineer-in-charge/consultant for the contract.

Signature of Tenderer with seal

**Annexure B: Declaration by the Bidder regarding Qualifications**

**Declaration by the Bidder**

In relation to my/our Bid submitted to ----- for procurement of -----  
----- in response to their Notice inviting Bids No. ----- Dated -----

-----I/we hereby declare that:

1. I/we possess the necessary professional, technical, financial and managerial resources and competence required by the Bidding Document issued by the procuring Entity;
2. I/we have fulfilled my/our obligation to pay such of the taxes payable to the Union and the state Government or any local authority as specified in the Bidding Document;
3. I/we are not insolvent, in receiver shop, bankrupt or being wound up, not have my/our affairs administered by a court or a judicial officer, not have my/our business activities suspended and not the subject of legal proceedings for any of the foregoing reasons;
4. I/we do not have, and our directors and officers not have, been convicted of any criminal offence related to my/our professional conduct or the making of false statements or misrepresentations as to my/our qualifications to enter into a procurement contract within a period of three years preceding the commencement of this procurement process, or not have been otherwise disqualified pursuant to debarment proceedings;
5. I/we do not have a conflict of interest as specified in the Act, Rules and the Bidding Document, which materially affects fair competition:

Date: signature of bidder

Place: Name

Designation:

Address:

Signature of Tenderer With seal

**Annexure C: Grievance Redressal during Procurement Process**

The designation and address of First Appellate Authority is -----

The designation and address of Second Appellate Authority is -----

Filing an appeal

If any Bidder or prospective bidder is aggrieved that any decision, action or omission

of the procuring Entity is in contravention to the provisions of the Act or the Rules or the Guidelines issued there under, he may file an appeal to First Appellate Authority, as specified in the Bidding Document within a period of ten days from the date of such decision or action, omission, as the case may be. Clearly giving the specific ground or grounds on which he feels aggrieved:

Provided that after the declaration of a Bidder as successful the appeal may be filed only by a Bidder who has participated in procurement proceedings:

Provided further that in case a procuring Entity Evaluates the Technical Bids before the opening of the Financial Bids may be filed only by a Bidder whose Technical Bid is found to be acceptable.

The officer whom an appeal is filed under para (1) shall deal with the appeal as expeditiously as possible and shall endeavour to dispose it of within thirty days from the date of the appeal.

If the officer designated under para (1) fails to dispose of the appeal filed within the period specified in para (2) or if the Bidder or prospective bidder or the procuring Entity is aggrieved by the order passed by the First Appellate Authority, the Bidder or prospective bidder or the procuring Entity, as the case may be may file a second appeal to second Appellate authority specified in the Bidding Document in this behalf within fifteen days from the expiry of the period specified in para (3) or of the date of receipt of the order passed by the First Appellate Authority as the case may be.

Appeal not to lie in certain cases

No appeal shall lie against any decision of the procuring Entity relating to the following matters, namely: -

Determination of need of procurement;

Provisions limiting participation of Bidders in the Bid process;

The decision of whether or not to enter into negotiations;

Cancellation of a procurement process;

Applicability of the provisions of confidentiality.

Form of Appeal

## PREAMBLE TO BILL OF QUANTITIES & PRICES

An appeal under para (1) or (3) above shall be in the annexed Form along with as many copies as there are respondents in the appeal.

Every appeal shall be accompanied by an order appealed against, if any, affidavit verifying the facts stated in the appeal and proof of payment of fee.

Signature of Tenderer With seal

Every appeal may be presented to first Appellate Authority or second Appellate Authority, as the case may be, in person or through registered post or

Authorised representative.

Fee for filing appeal

Fee for first appeal shall be rupees two thousand five hundred and for second appeal shall be rupees ten thousand, which shall be non –refundable.

The fee shall be paid in the form of bank demand draft or banker's cheque of a scheduled Bank in India payable in the name of appellate Authority concerned.

Procedure for disposal of appeal

The First Appellate Authority or second Appellate Authority, as the case may be upon filing of appeal, shall issue notice accompanied by copy of appeal, affidavit and documents, if any, to the respondents and fix date of hearing.

On the date fixed for hearing, the First Appellate Authority or second Appellate

Authority, as the case may be, shall –

Hear all the parties to appeal present before him; and

Peruse or inspect documents, relevant records or copies thereof relating to the matter.

After hearing the parties, perusal or inspection of documents and relevant records or copies thereof relating to the matter, the Appellate Authority concerned shall pass an order in writing and provide the copy of order to the parties to appeal free of cost.

The order passed under sub-clause (c) above shall also be placed on the state public procurement portal.

Signature of Tenderer with seal

**Annexure D: Additional Conditions of contract**

**1. Correction of arithmetical errors**

Provided that a financial Bid is substantially responsive, the procuring Entity will correct arithmetical errors during evaluation of Financial Bids on the following basis:

- I. If there is a discrepancy between the unit price and the total price that is obtained by multiplying the unit price and quantity, the unit price shall prevail and the total price shall be corrected, unless in the opinion of procuring Entity there is an obvious misplacement of the decimal point in the unit price, in which case the total price as quoted shall governs and the unit price shall be corrected
- II. If there is an error in a total corresponding to the addition or subtraction of Subtotals the subtotals shall prevail and the total shall be corrected:
- III. If there is a discrepancy between words and figures, the amount in words shall prevail, unless the amount expressed in words is related to an arithmetic error, in which case the amount in figures shall prevail subject to (i) and (ii) above.  
If the Bidder that submitted the lowest evaluated Bid does not accept the correction of errors, its Bid shall be disqualified and its Bid security shall be forfeited or its Bid securing Declaration shall be executed.

**2. Procuring Entity's Right to vary Quantities**

- I. At the time of award of contract, the quantity of Goods, works or services originally specified in the Bidding Document may be increased or decreased by a specified percentage, but such increase or decrease shall not exceed fifteen percent, of the quantity specified in the Bidding Document. It shall be without any change in the unit prices. Or other terms and conditions of the Bid and the conditions of contract.
- II. If the procuring Entity does not procure any subject matter of procurement or procures less than the quantity specified in the Bidding Document due to change in circumstances, the Bidder shall not be entitled for any claim or compensation except otherwise provided in the conditions of contract.
- III. In case of procurement of Goods or services, additional quantity may be procured by placing a repeat order on the rates and conditions of the original order. However, the additional quantity shall not be more than 10 % of the value of Goods of the original contract and shall be executed within one month from the date of expiry of last supply. If the supplier fails to do so, the procuring Entity shall be free to arrange for the balance supply by limited Bidding or otherwise and the extra cost incurred shall be recovered from the supplier.

Signature of Tenderer With seal



**PREAMBLE TO BILL OF QUANTITIES & PRICES**

1.0 Preamble to Financial BID

**1.1 Introduction**

A) The bidder shall quote his offer/rates for the work under this package in the BOQ downloaded from web site only and rates quoted on other BOQ or on old BOQ (if any) shall not be considered. The bidders are advised to up load the financial bid on latest BOQ downloaded from Web site.

B) Unless stated otherwise, all rates entered in the Bill of quantities shall be deemed to include the following:

(a) Labour and all costs in connection with the execution, completion, testing and commissioning of the work.

(b) The supply of materials, goods, storage and all costs in connection there with including wastage, shrinkage and delivery to Site.

(c) Item of Excavation, dismantling of old Plaster, Bituminous & Granular Courses & CC pavements and Road Restoration shall be measured net as per drawings and no allowance will be made for wastage, working space, bulking or shrinkage, overlaps, re-handling and the like.

(d) Plant, equipment and all costs in connection there with.

(e) Sampling and testing materials and goods, testing workmanship, providing, storing, packing and transporting samples to and from the place of testing.

(f) Fixing, erecting, installing or placing of materials and goods in position.

(g) Disposing of surplus and unsuitable materials and goods and excavated materials, including stacking, storing, loading, transporting and unloading.

(h) All Temporary Works

(i) Construction and maintenance of temporary access roads within the Site and of any roads required for access to any part of the Site for the purpose of carrying out the Works, taking into account that the access roads under the Contractor's maintenance control will also be used by the Procuring Entity and his staff's vehicles.

(j) Construction, maintenance and removal, if required, of temporary Site drainage on the Site, and for ensuring that all drains are kept clear of debris and blockages at all times.

(k) All general obligations, liabilities and risks involved in the execution and maintenance of the Works set forth or reasonably implied in the documents on which the Tender is based.

(l) Establishment charges, overheads and profits.

(m) Co-operating with other contractors if required.

The bidder shall enter rates in G/H schedules for the whole work as mentioned in Bid documents.

Abbreviations used in Bill of quantities and Rates have the meanings shown below.

## PREAMBLE TO BILL OF QUANTITIES & PRICES

mm Millimeter, cm Centimeter, WBM Water bound Macadam road, m Meter IRC Indian Road Congress, Km Kilometer CC Cement Concrete, Sqm Square Meter CM Cement Mortar, Cum Cubic Meter, SFRC Steel Fiber Reinforced Concrete, MT Metric Tones MORTH Ministry of Shipping Road Transport And Highways, SWG Standard Wire Gauge BOQ Bill of Quantity and Prices, RM Running Meter, No. Numbers, CI Cast Iron, MS Mild Steel, RCC Reinforced Cement Concrete, Wt Weight, Kg Kilogram, L.S Lump sum, Dia Diameter, SW Storm water, GMS Galvanized Mild Steel, DI Ductile Iron

### **2.0 GENERAL**

2.1 The Contractor shall be deemed to have read and examined the Tender Documents before quoting the **PERCENTAGE /ITEM RATE** as per Tender Documents in BOQ and as mentioned in Tender Document Section V. The Drawings, Specifications, Schedules etc. are to be considered as explanatory of each other and no advantage shall be taken of any omission in tender documents.

2.2 The Contractor shall be deemed to be fully conversant with and to have made full allowance in his Tender for the site conditions, the nature and complexity of the work to be undertaken, the other extensive development and construction work currently being or which may be executed on and around the Site and all changes in the nature and condition of the Site from that existing at the time of Tender.

2.3 The Tnkey rates quoted in the schedule shall be the all inclusive value for the work described in tender document and be deemed to include for all the Contractor's liabilities and obligations and all risks set forth or implied in the document and all matters and things necessary for the proper construction, of the Works including setting out, plant, labour, supervisor, materials, erection, maintenance, insurance, profit, taxes and duties together with all general risks liabilities and obligations set out or implied in the Contract.

2.4 Classification of soil/rock for payment shall be based on onsite geo-technical investigations by Geological survey of India (GSI).

2.5 Disposal of all excavated material shall be including of all lead and lift and re-handling to disposal point as directed by ENGINEER IN CHARGE.

2.6 The Maintenance charges have been fixed per year as stipulated in Section VI B of Tender Document and indicated in the BOQ. The contractor has to carry out Maintenance for 1st year after taking over certificate without any cost during defect liability period.

2.7 Items Incidental to Work:

Following is the list of items (Indicative Only) incidental to work which are to be executed by Contractor but no separate payment shall be made. This also includes any material, equipment, appliances and incidental work not specifically mentioned herein or noted on the Drawings/Documents as being furnished or installed, but which are necessary and customary to be performed under this contract.

#### **S. No Items Incidental to Work (Indicative Only)**

- i. All topographic surveys
- ii. As built drawings
- iii. Traffic diversions arrangements
- iv. Project Staff and manpower
- v. Project Office and Laboratory
- vi. Construction safety equipments
- vii. Environmental and social safeguard compliances
- viii. Any other item necessary and customary to be performed under this contract.

**All items under package shall be ISI marked for which ISI Mark is available.**

# **ANNEXURES**

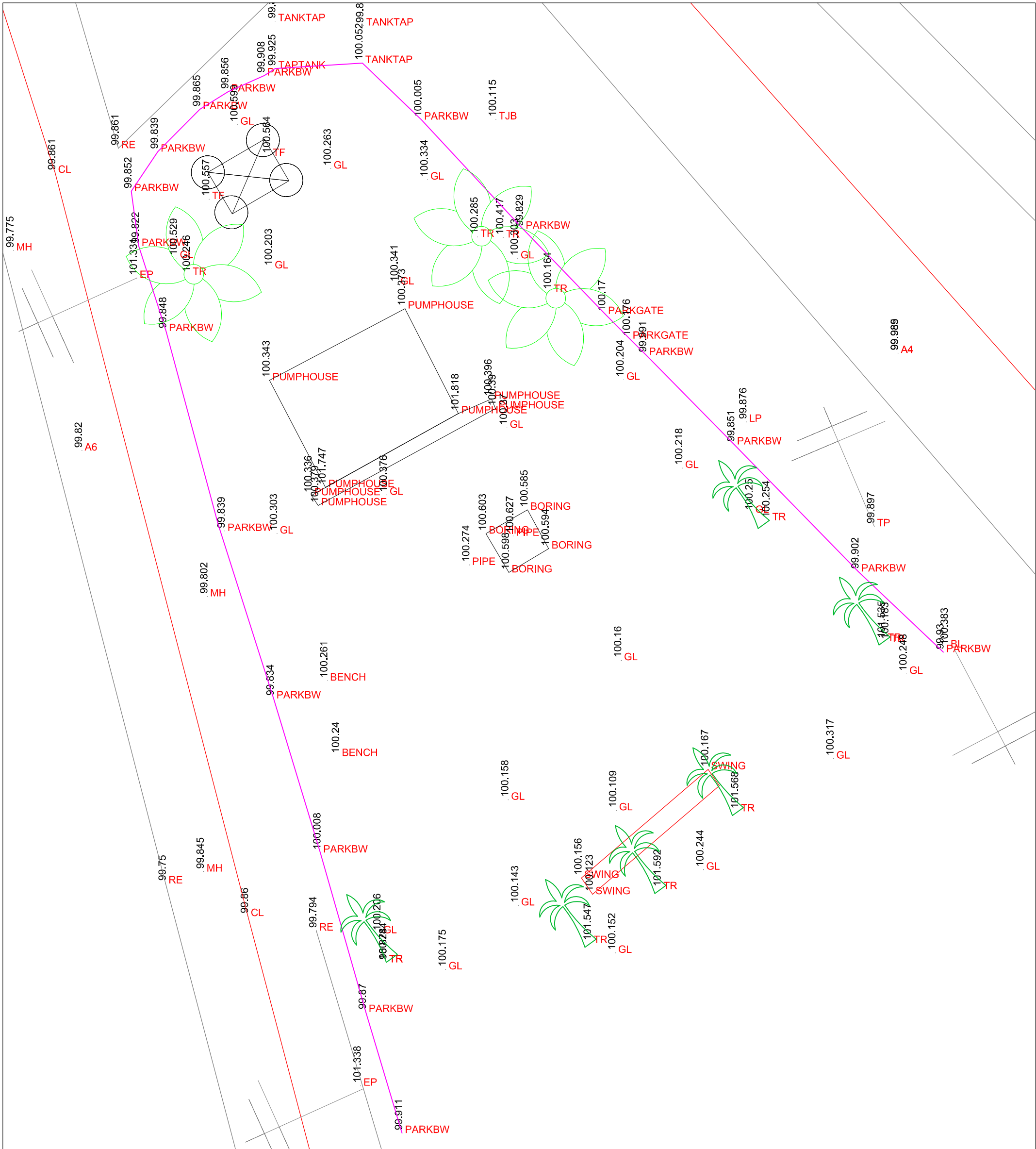

**SURVEY PLAN** Scale 1:100

 <p>Smart City MISSION TRANSFORM-NATION</p>	<p>CLIENT <b>AMRITSAR SMART CITY LIMITED (ASCL)</b></p>	<p>PROJECT <b>GANJ DI MORI PARK</b></p>	<p>NORTH</p> 	<p>DATE 30 May 2018</p>
	<p>PMC  Royal HaskoningDHV Enkancing Society Together</p>	<p>DRAWING TITLE <b>EXISTING PLAN</b></p>		<p>DRAWING NO. ASCL/2018/SCP100</p> <p>REV. R 0.0</p>

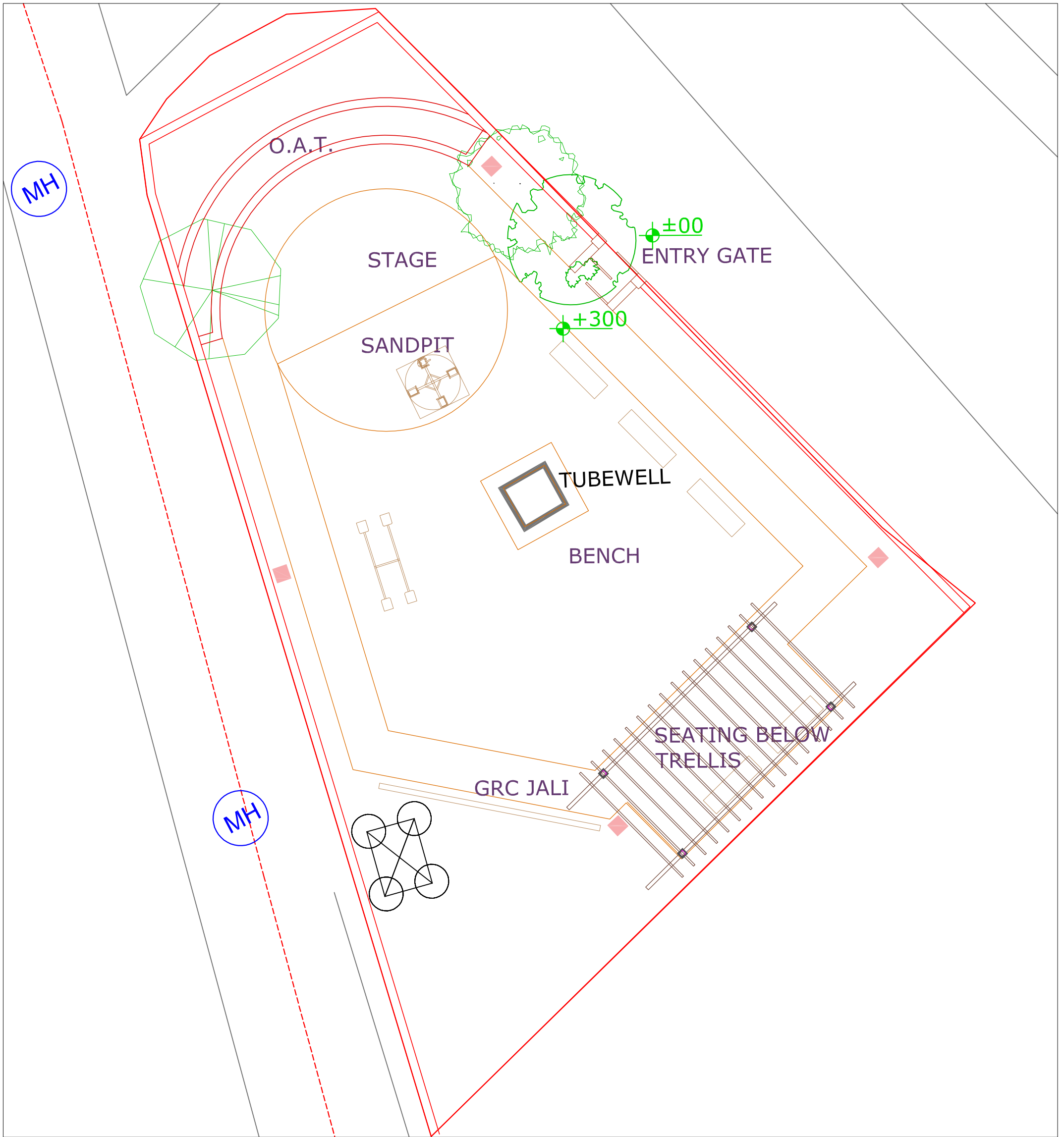

**KEY PLAN** Area - 331.7 sqm Scale 1:100

**LEGEND:**

**LEGEND:**

S.No.	Symbol	Botanical Name	Quantity
1.		Merry go round	1 nos.
2.		Four seater see saw	1 nos.
3.		Dustbin	4 nos.
4.		RCC Bench	5 nos.

**Existing Trees:**

S.No.	Symbol	Botanical Name	Common Name
1.		Castilla tunu	Tunu
2.		Alstonia scholaris	scholar tree
3.		Psidium guajava	Guava

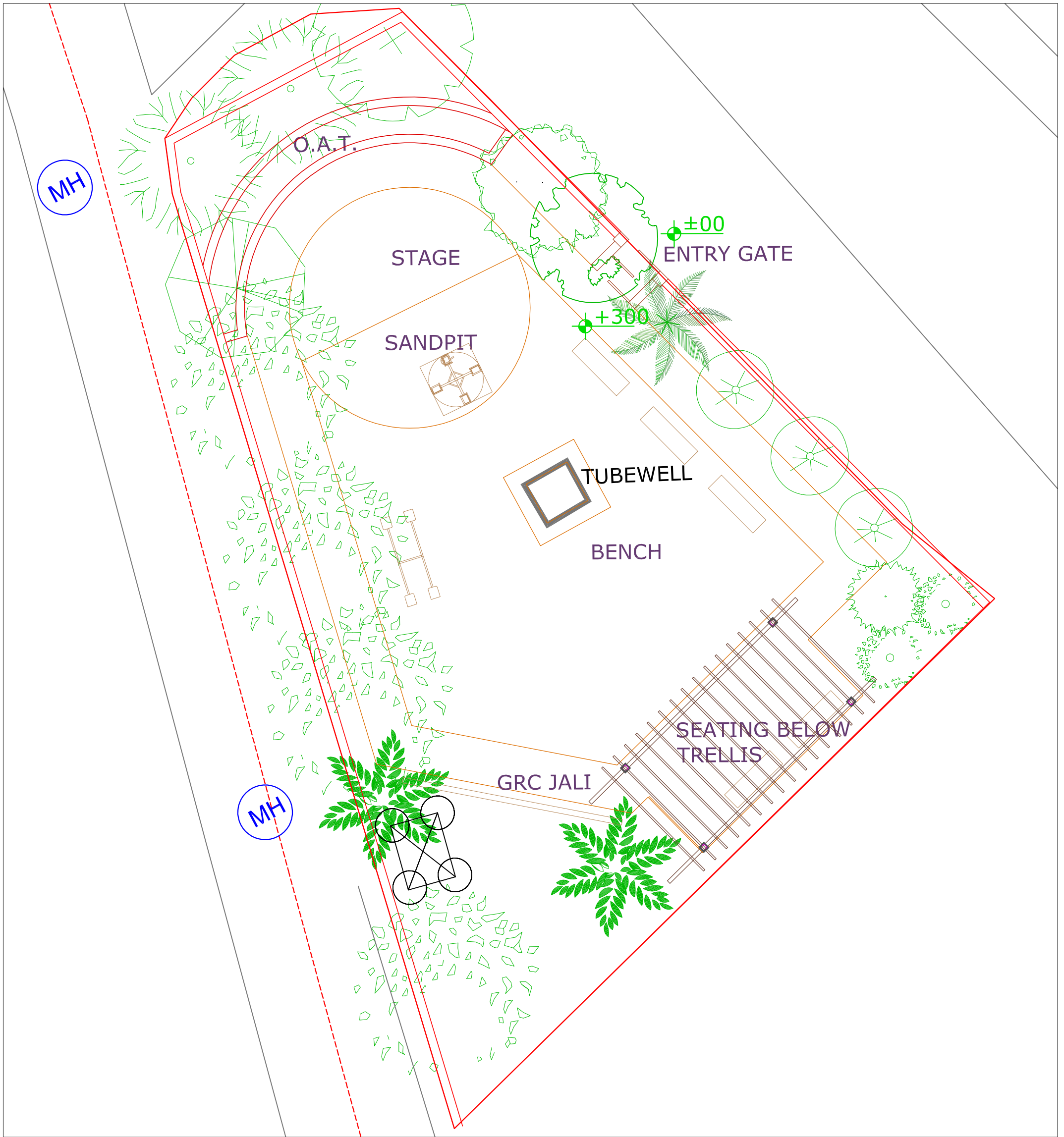

**PLANTING PLAN(Trees)** Scale 1:100

**LEGEND:**

**Trees:**

S.No.	Symbol	Botanical Name	Common Name	Spacing	Height	Quantity
1.		Thespesia populnea	Indian tulip tree	as shown	1800 mm	1 nos.
2.		Polyalthia longifolia	Ashoka tree	as shown	1800 mm	1 nos.
3.		Azadiractha indica	Neem	as shown	1800 mm	1 nos.
4.		Hyophorbe lagenicaulis	Bottle palm	as shown	1800 mm	1 nos.
5.		Schleichera trijuga	Kusum tree	as shown	1800 mm	2 nos.
6.		Anthocephalus cadamba	Kadam tree	as shown	1800 mm	1 nos.
7.		Ficus lyrata	Fiddle leaf fig	as shown	1800 mm	2 nos.
8.		Jacaranda mimosifolia	Blue jacaranda	as shown	1800 mm	2 nos.



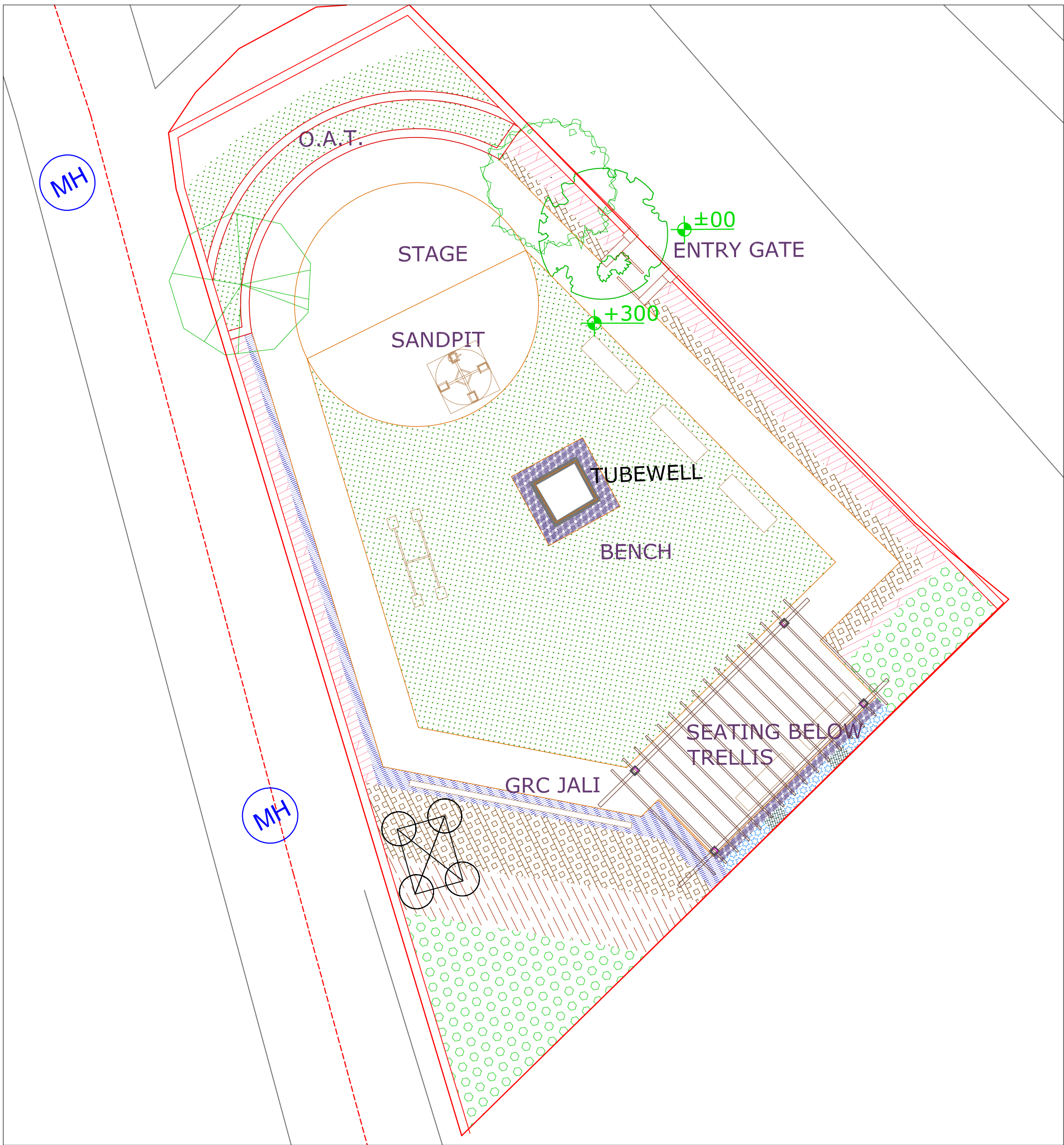

**PLANTING PLAN(Shrubs) Scale 1:100**

**LEGEND:**

**Shrubs :**

S.No.	Symbol	Botanical Name	Spacing	Height	Quantity
1.	[Symbol]	Buddha belly bamboo	@ 900 mm C/C	450 mm	5 nos.
2.	[Symbol]	Plumbago capensis	@ 300 mm C/C	450 mm	10 nos.
3.	[Symbol]	Dwarf Chinese bamboo	@ 450 mm C/C	450 mm	10 nos.
4.	[Symbol]	Lily amaryllis	@ 450 mm C/C	450 mm	15 nos.
5.	[Symbol]	Ravenia spectabilis	@ 450 mm C/C	450 mm	15 nos.
6.	[Symbol]	Euphorbia leucocephalia	@ 300 mm C/C	450 mm	15 nos.

**Hedges :**

S.No.	Symbol	Botanical Name	Spacing	Height	Length
1.	[Symbol]	Clerodendron inerme	@ 300 mm C/C	450 mm	49.33 m

**Lawn Area :**

S.No.	Symbol	Botanical Name	Area
1.	[Symbol]	Goa Carpet selection 1	125.2 sq.m

**Climbers :**

S.No.	Symbol	Botanical Name	Spacing	Area
1.	[Symbol]	Hedera helix(English ivy)	@ 900 mm C/C	0.50 sq.m.

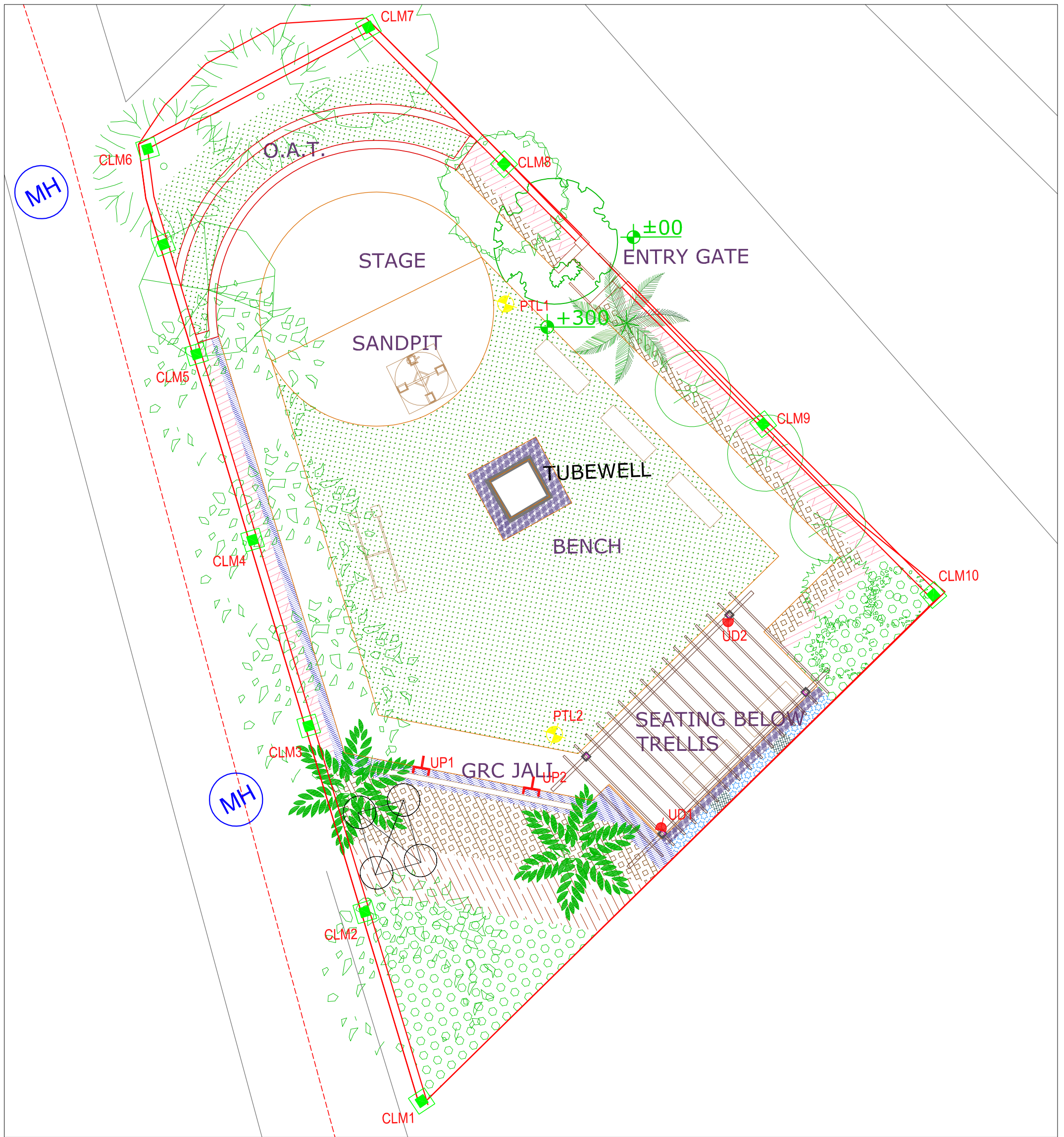

**LIGHTING PLAN** Scale 1:100



**LIGHTING LEGEND**

SYMBOL	Qty.	FIXTURE TYPE	MOUNTING HEIGHT	SPACING	WATTAGE
PTL	05 nos	Post Top Lantern	4 mts	As shown	35 W
CLM	11 nos	Boundary Wall Column Mounted Light	1.35 mts	As shown	10 W
UL	02 nos	Uplighter		As shown	3 W
UD	02 nos	Updown lighter		As shown	12 W

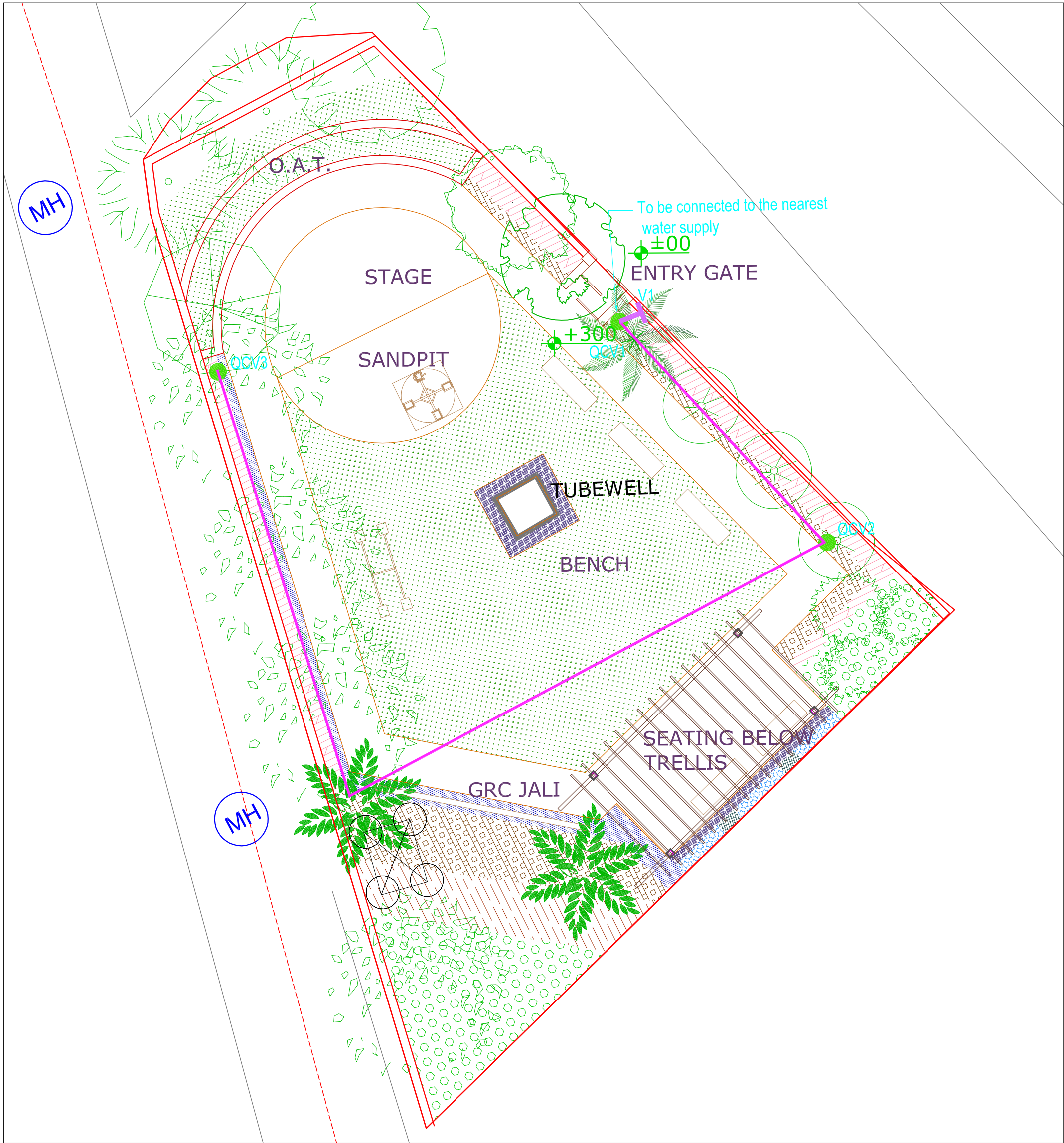



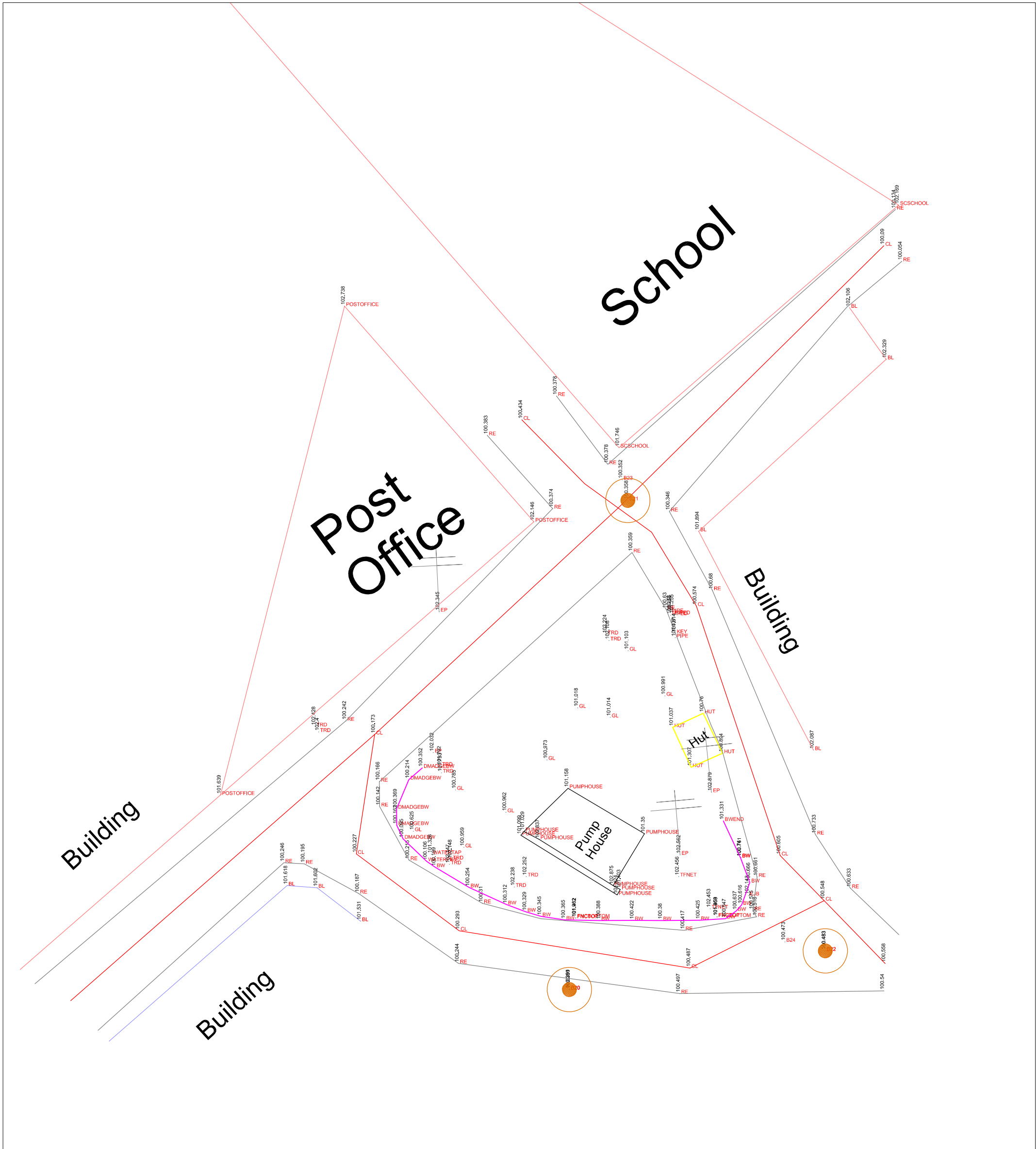

**IRRIGATION PLAN** Scale 1:100

IRRIGATION LEGEND			
	63 mm OD-6.0 Kg/cm <sup>2</sup> ISI Marked PVC PIPE	35	Running meters
	1 Inch Brass QCV (Quick Coupling Valve)	3	Numbers
	Section PVC /FRP Ball Valves	1	Numbers



**SURVEY PLAN**      Scale 1:200

 <p>Smart City MISSION TRANSFORMATION</p>	<p>CLIENT <b>AMRITSAR SMART CITY LIMITED (ASCL)</b></p>	<p>PROJECT <b>PARK OPPOSITE MAJITH MANDI POST OFFICE</b></p>	<p>NORTH</p> 	<p>DATE 30 May 2018</p>
	<p>PMC  Royal HaskoningDHV Empowering Society Together</p>	<p>DRAWING TITLE <b>EXISTING PLAN</b></p>		<p>DRAWING NO. ASCL/2018/LS/CP/000</p>

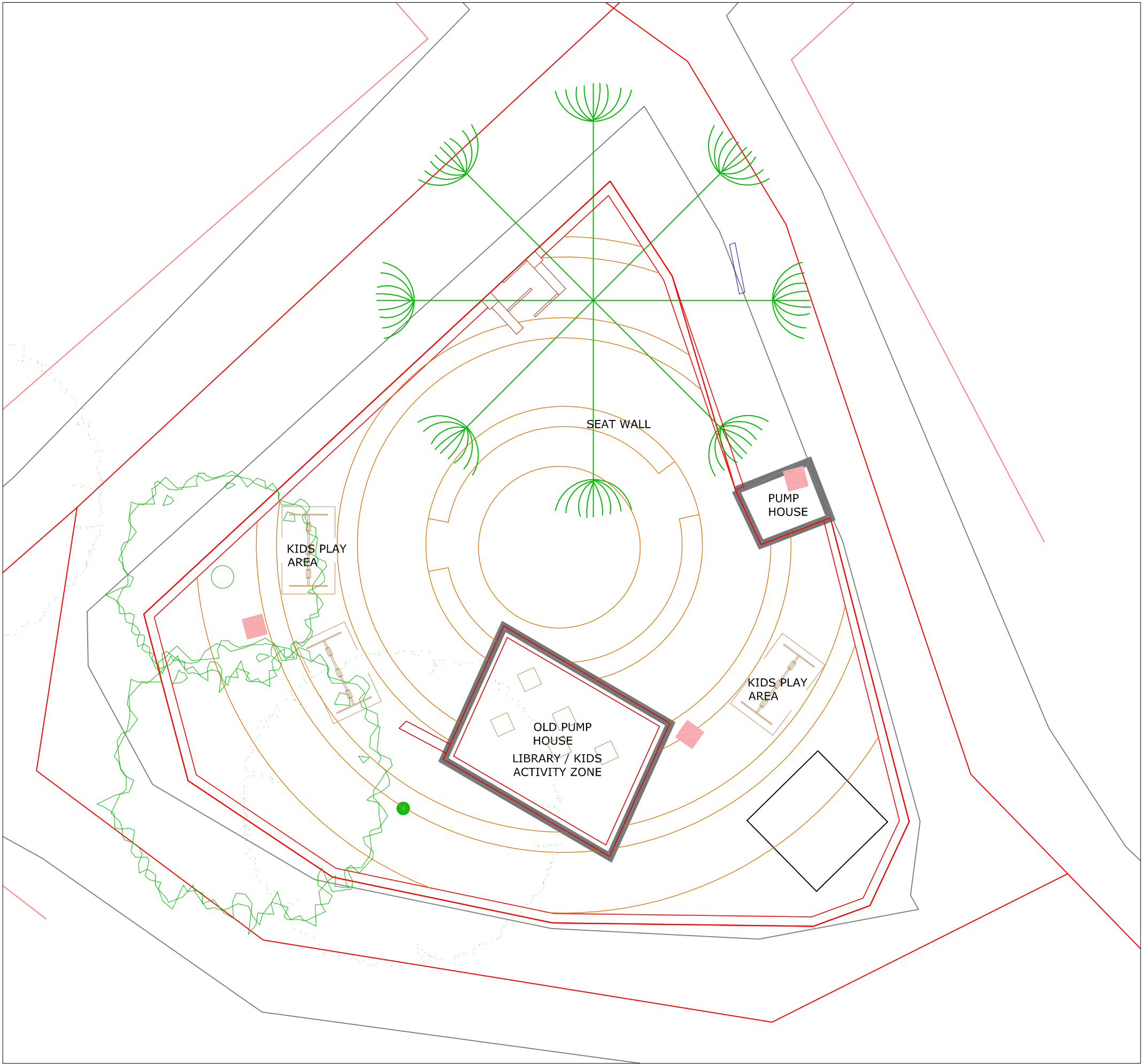

**KEY PLAN** Area - 212.9 sqm Scale 1:100

**LEGEND:**

**Trees:**

S.No.	Symbol	Botanical Name	Common Name
1.			Tarek
2.		Alstonia scholaris	Satpati
3.		Tectona grandis	Sagwan
4.		Ficus religiosa	Peepal

**Play equipments:**

S.No.	Symbol	Name	Quantity
1.		Swing	4 nos.

**Legends:**

S.No.	Symbol	Name	Quantity
1.		Dustbin	3 nos.



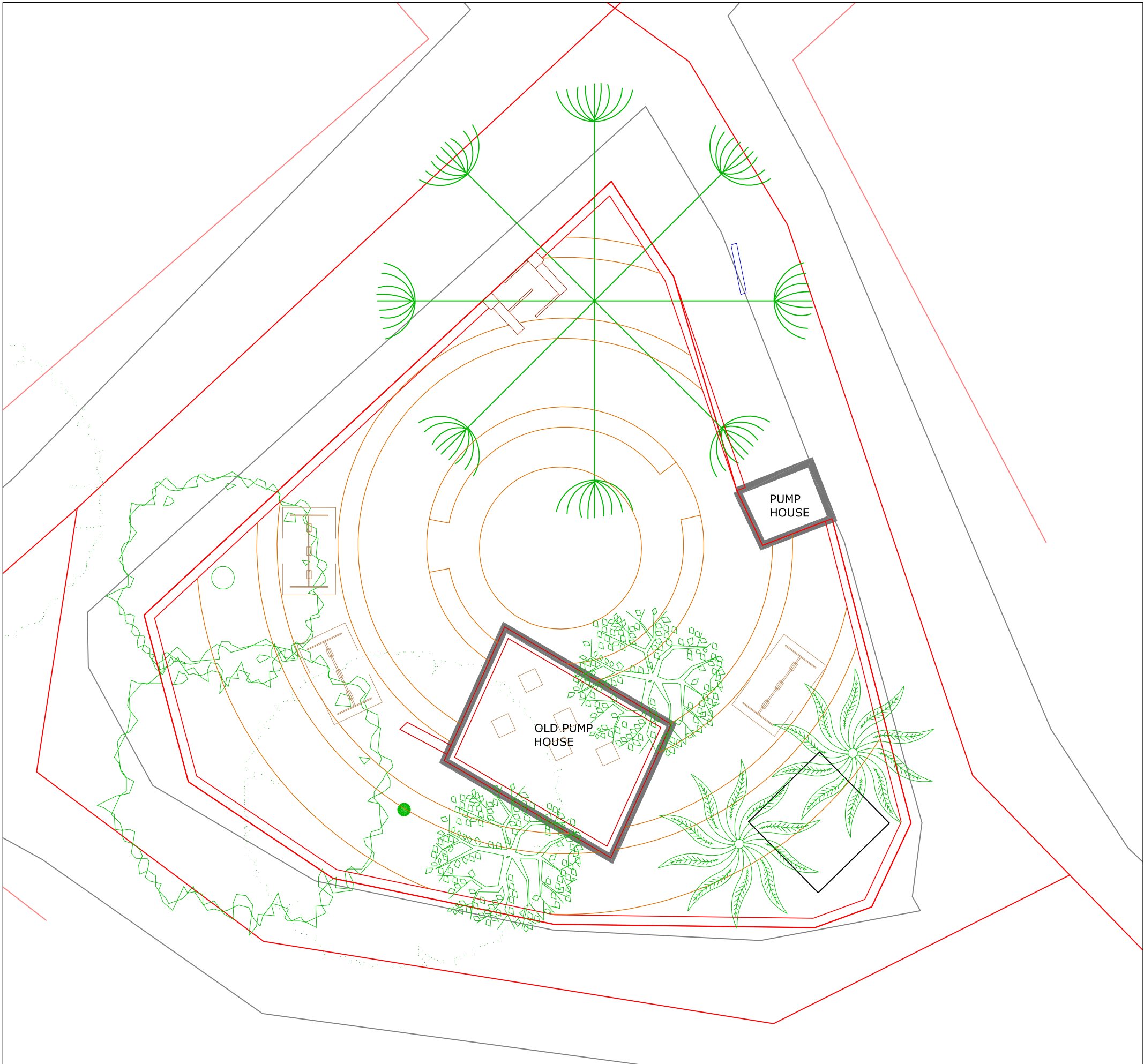

**PLANTING PLAN (Trees)** Scale 1:100

**LEGEND:**

**Trees:**

S.No.	Symbol	Botanical Name	Common Name	Spacing	Height	Quantity
1.		Plumeria Alba	Champa Tree	as shown	1800 mm	2 nos.
2.		Butia Capitata	Jelly Palm	as shown	1800 mm	2 nos.

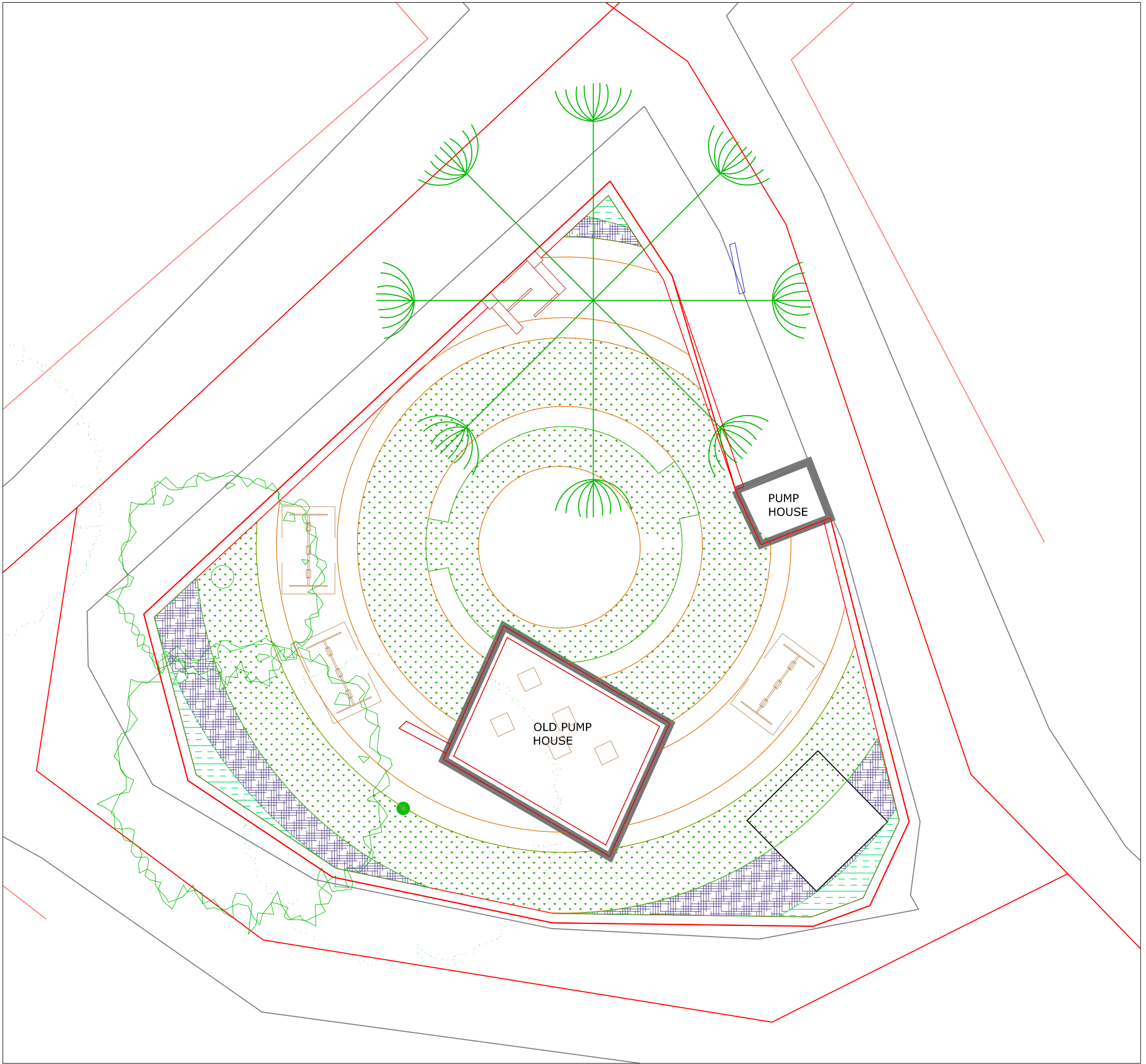

**PLANTING PLAN (Shrubs) Scale 1:100**

**LEGEND:**

**Shrubs :**

S.No.	Symbol	Botanical Name	Spacing	Height	Quantity
1.		Dwarf Chinese Bamboo	@ 450 mm C/C	450 mm	20 nos.

**Hedges :**

S.No.	Symbol	Botanical Name	Spacing	Height	Length
1.		Eugenia	@ 300 mm C/C	450 mm	93 m

**Lawn Area :**

S.No.	Symbol	Botanical Name	Area
1.		Goa Carpet Selection 1	87.31 sq.m.

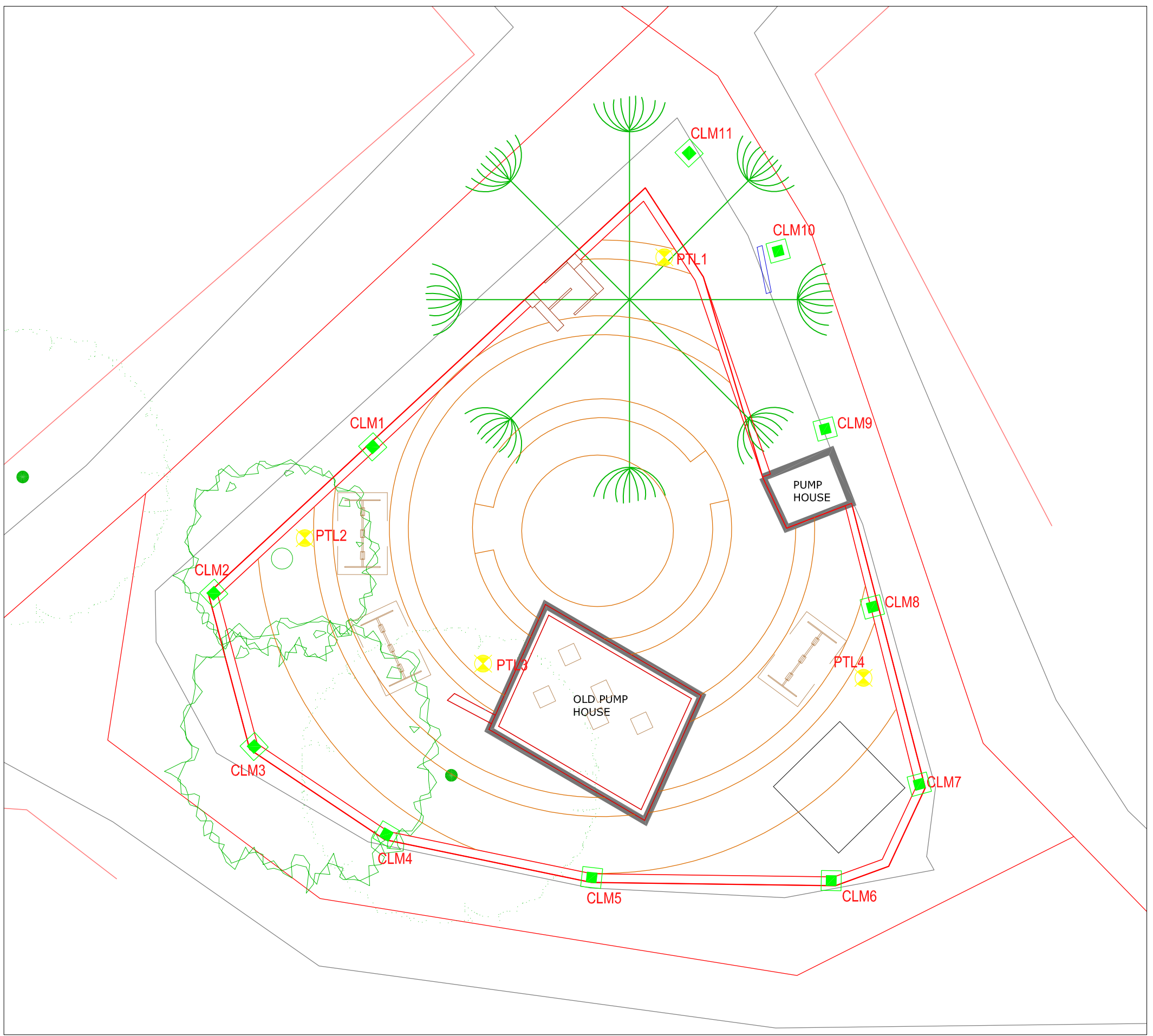

**LIGHTING PLAN** Scale 1:100

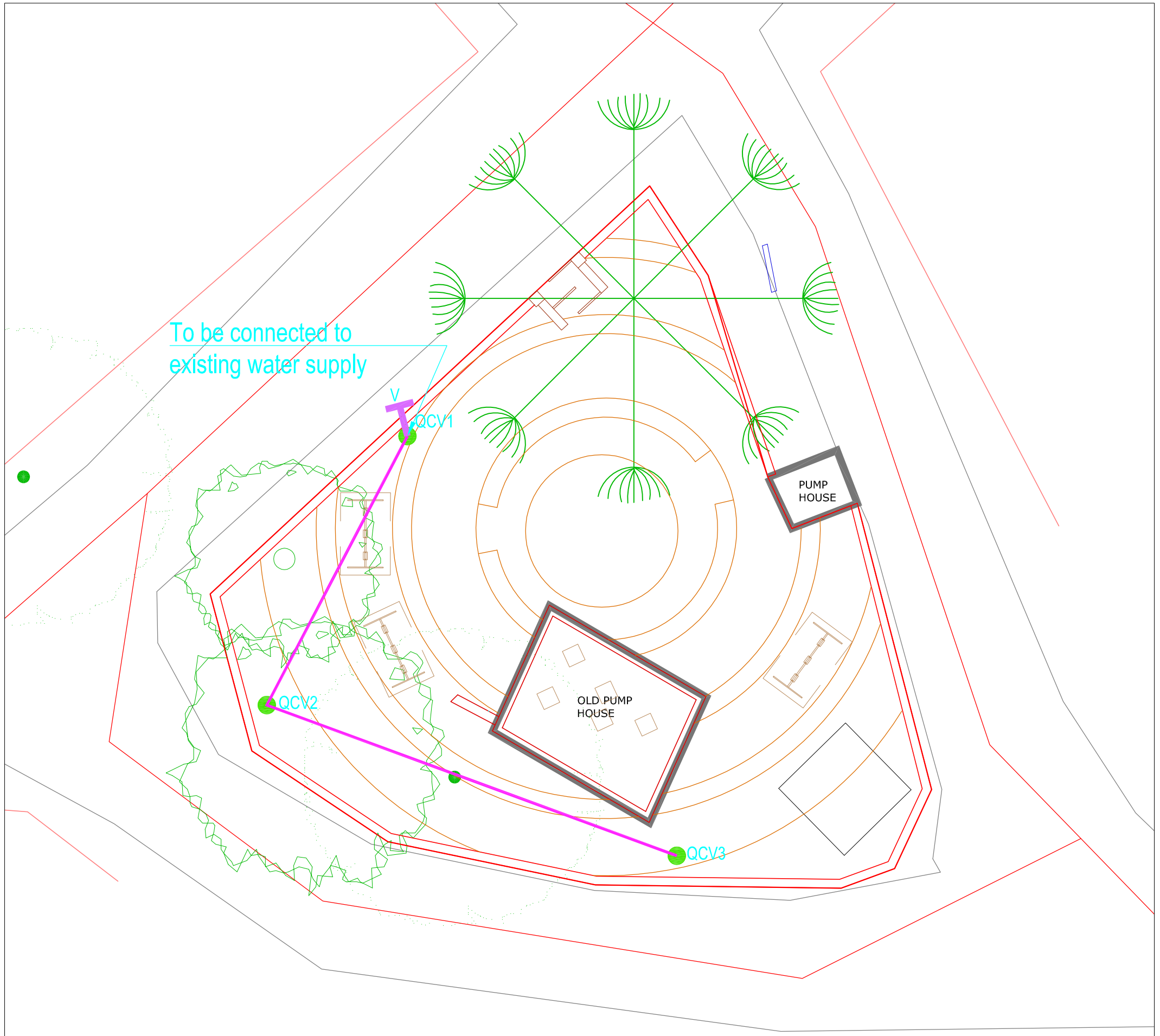

**LIGHTING LEGEND**

SYMBOL	Qty.	FIXTURE TYPE	MOUNTING HEIGHT	SPACING	WATTAGE
PTL	04 nos	Post Top Lantern	4 mts	As shown	35 W
CLM	11 nos	Boundary Wall Column Mounted Light	1.35 mts	As shown	10 W



**IRRIGATION PLAN** Scale 1:100

**LEGEND:**

IRRIGATION LEGEND			
	63 mm OD-6.0 Kgf/cm2 ISI Marked PVC PIPE	25	Running meters
	1 Inch Brass QCV (Quick Coupling Valve )	3	Numbers
	Section PVC /FRP Ball Valves	1	Numbers



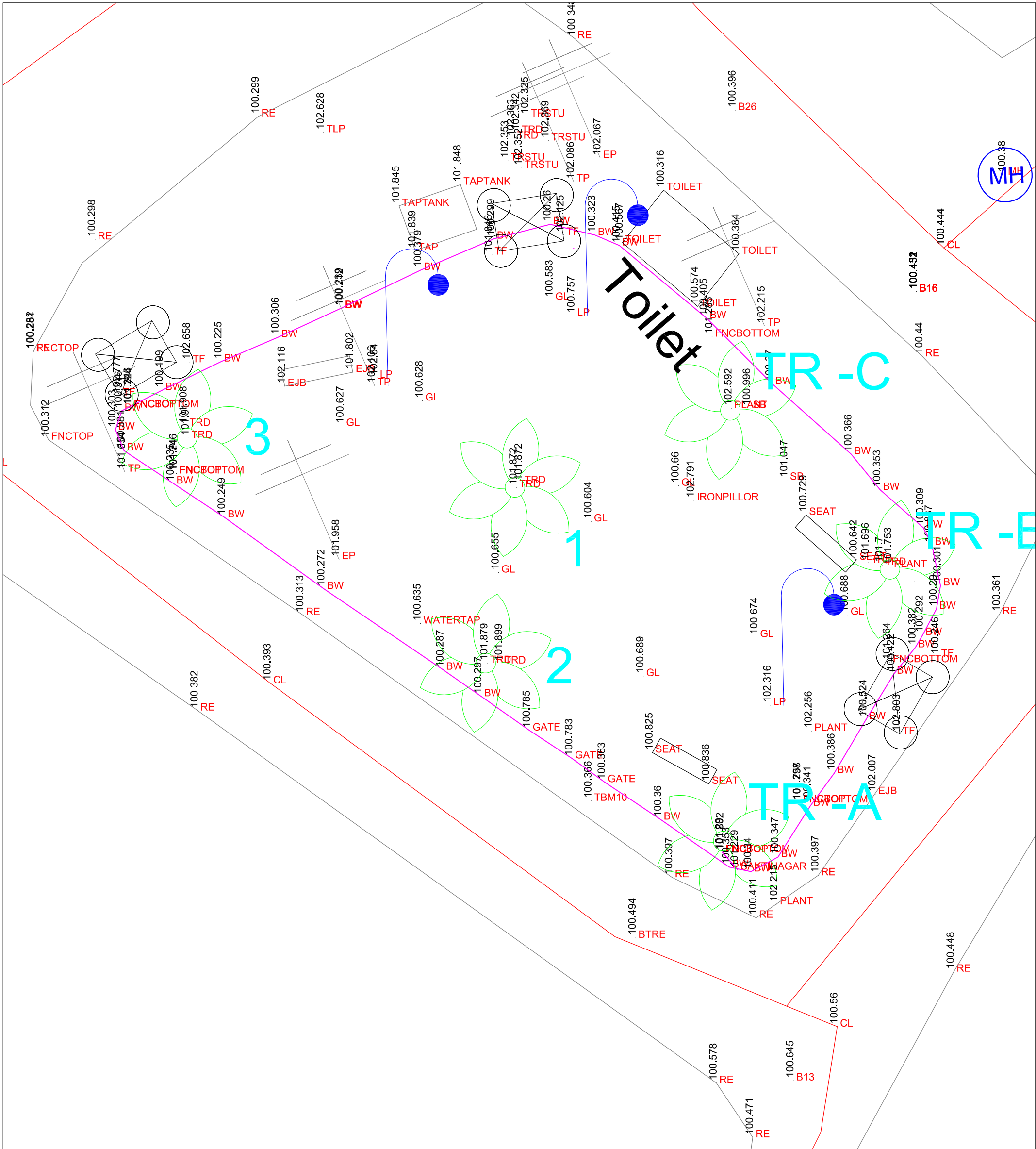

 <p>Smart City MISSION TRANSFORM-NATION</p>	<p>CLIENT AMRITSAR SMART CITY LIMITED (ASCL)</p>	<p>PROJECT <b>SHAKTI NAGAR CHOWK PARK</b></p>	<p>NORTH</p> 	<p>DATE 30 May 2018</p>
	<p>PMC           Royal HaskoningDHV Enhancing Society Together</p>	<p>DRAWING TITLE <b>EXISTING PLAN</b></p>		<p>DRAWING NO. ASCL/2018/SCPR000</p> <p>REV. R 0.0</p>



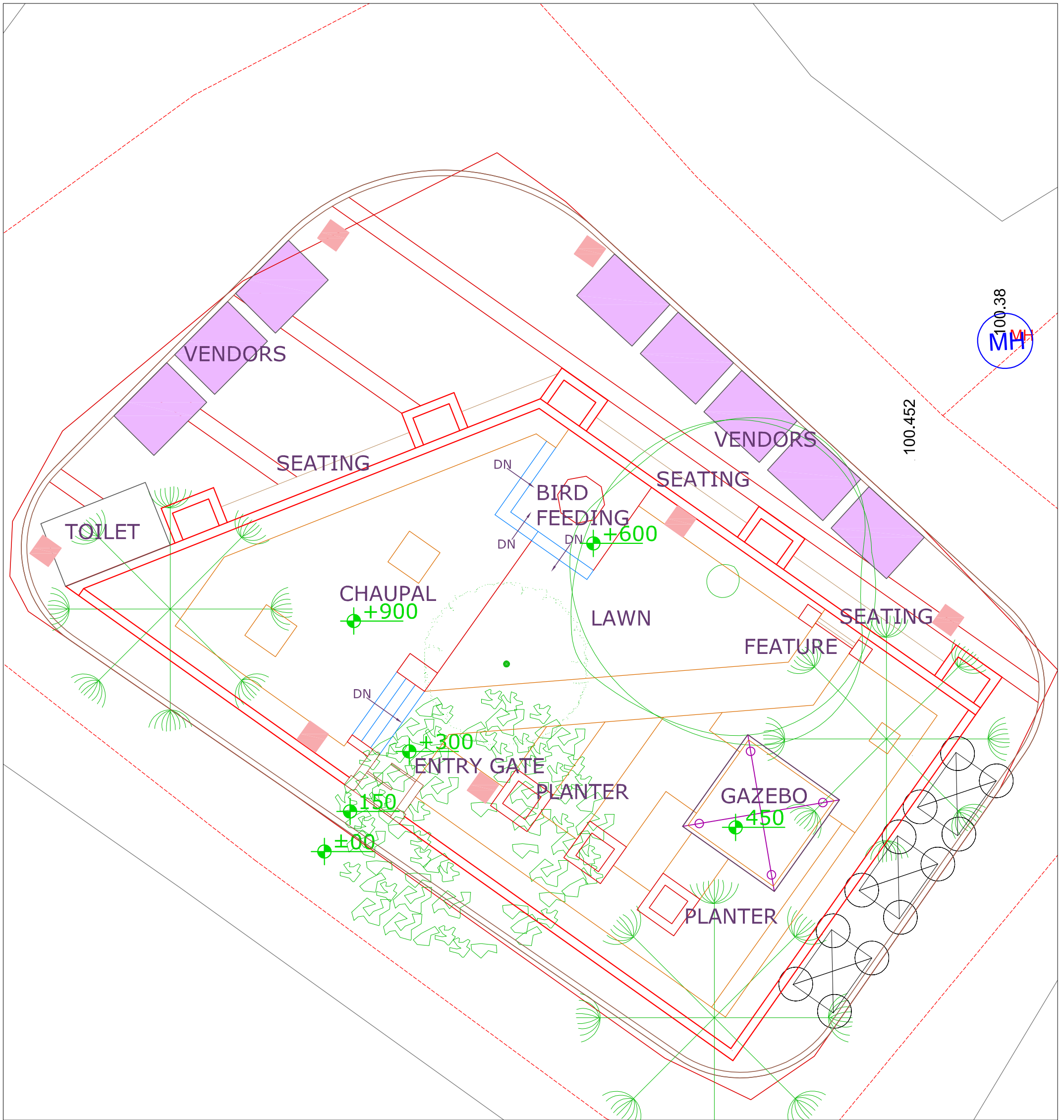

**KEY PLAN** Area - 388.3 sqm Scale 1:100

**LEGEND:**

**Existing Trees:**

S.No.	Symbol	Botanical Name	Common Name
1.			Jagrupa
2.		Alstonia scholaris	Satpati
3.		Nerium oleander	Kaner
4.		Ficus religiosa	Peepal

**LEGEND:**

S.No.	Symbol	Name	Quantity
1.		Dustbin	7 nos.

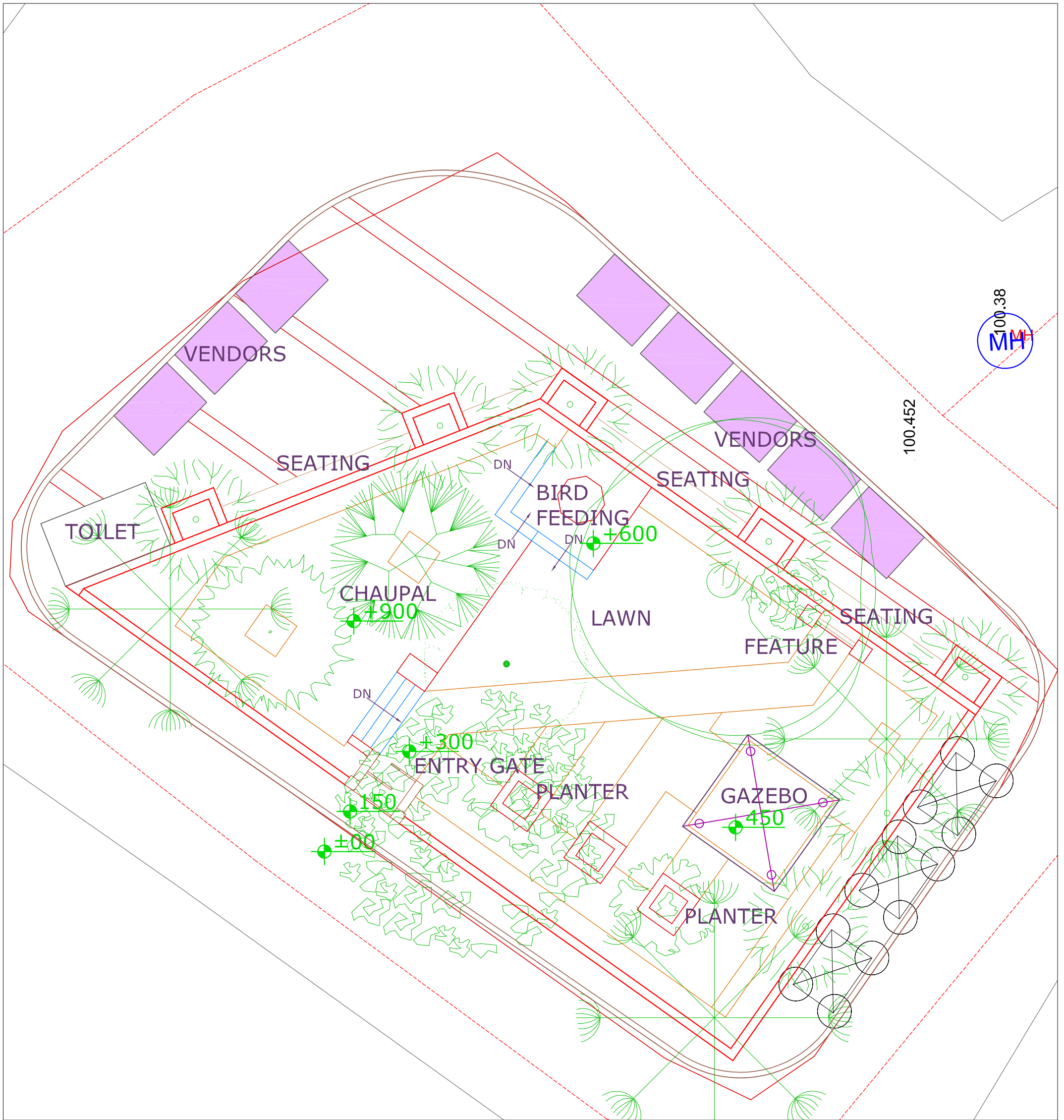

**PLANTING PLAN (Trees) Scale 1:100**

**LEGEND:**

**Trees:**

S.No.	Symbol	Botanical Name	Common Name	Spacing	Height	Quantity
1.		Schleicheria trijuga	Kusum tree	as shown	1800 mm	8 nos.
2.		Delonix regia	Gulmohar	as shown	1800 mm	1 nos.
3.		Lagerstroemia indica white	Crape myrtle	as shown	1800 mm	1 nos.
4.		Anthocephalus cadamba	Kadam	as shown	1800 mm	1 nos.
5.		Lagerstromia indica purple	Crape myrtle	as shown	1800 mm	1 nos.



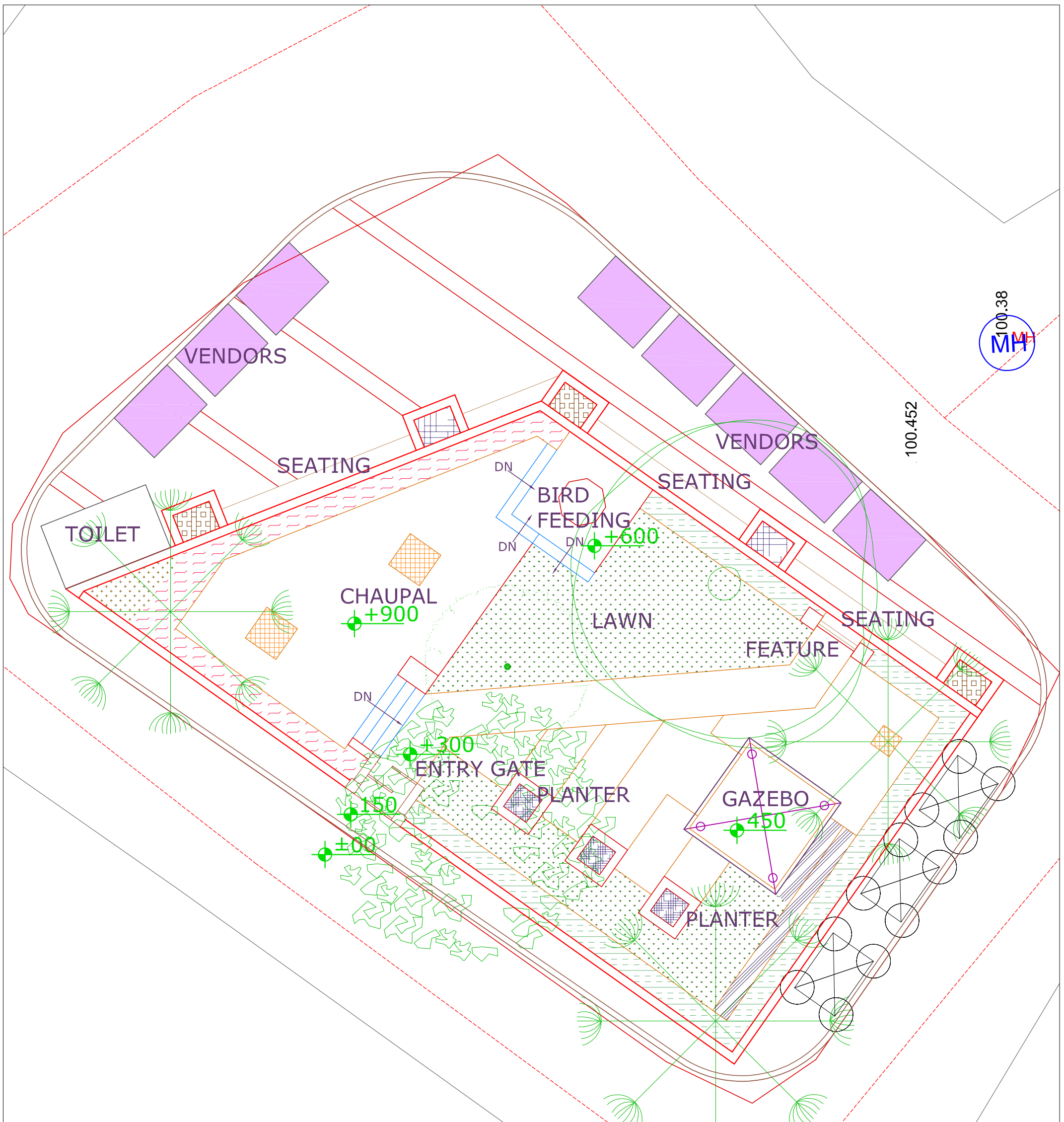

**PLANTING PLAN (Shrubs) Scale 1:100**

**LEGEND:**

**Shrubs :**

S.No.	Symbol	Botanical Name	Spacing	Height	Quantity
1.		Gardenia jasminoides	@ 450 mm C/C	450 mm	15 nos.
2.		Galphimia glauca	@ 450 mm C/C	450 mm	15 nos.
3.		Dwarf chinese bamboo	@ 450 mm C/C	450 mm	25 nos.
4.		Lily amaryllis	@ 450 mm C/C	450 mm	12 nos.

**Lawn Area :**

S.No.	Symbol	Botanical Name	Area
1.		Goa Carpet selection 1	25 sq.m.

**Hedges :**

S.No.	Symbol	Botanical Name	Spacing	Height	Length
1.		Ficus panda	@ 300 mm C/C	450 mm	50m
2.		Putranjiva roxburghii	@ 300 mm C/C	450 mm	10m
3.		Eugani	@ 300 mm C/C	450 mm	17.5m

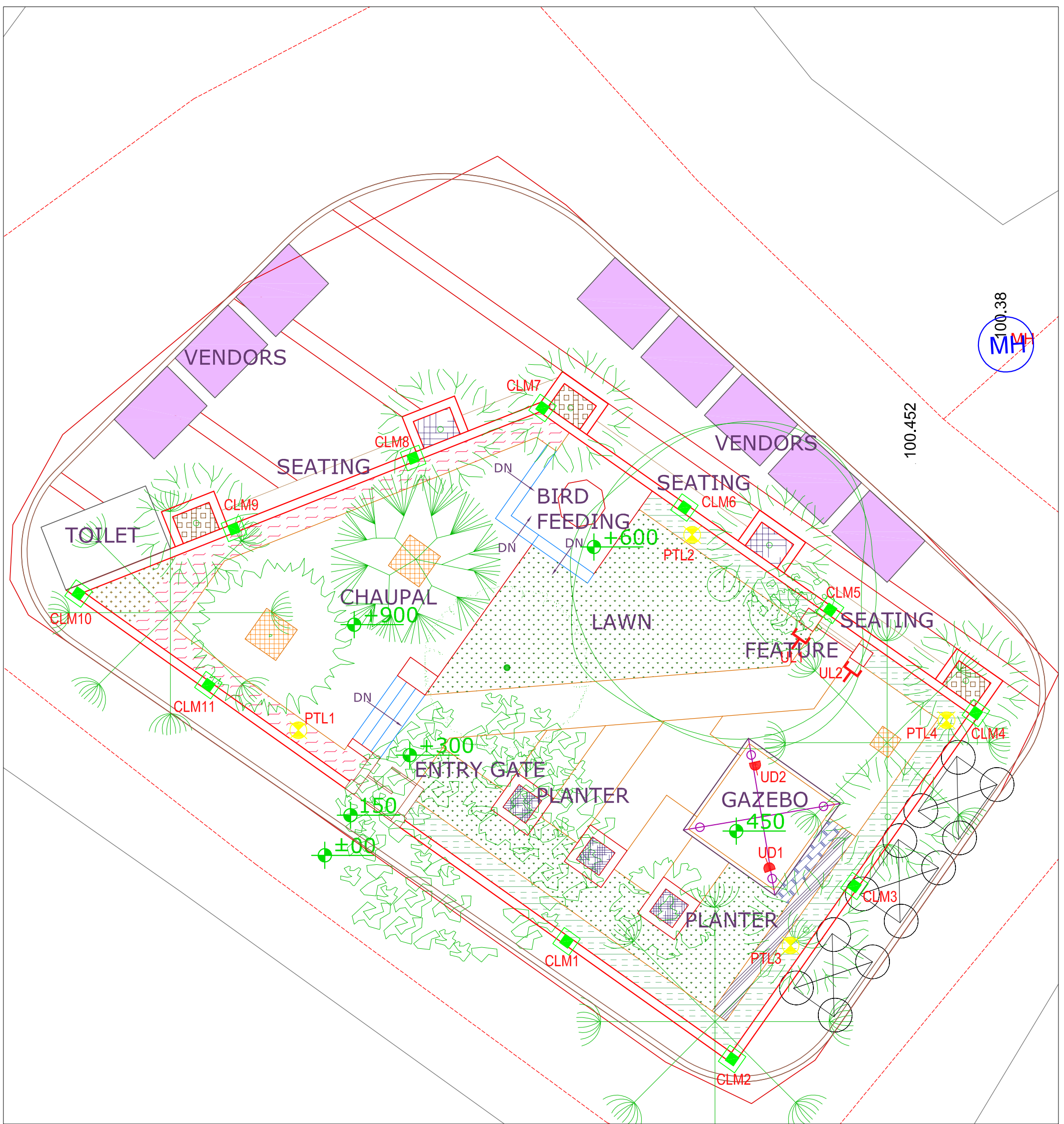

**LIGHTING PLAN** Scale 1:100

**LIGHTING LEGEND**



SYMBOL	Qty.	FIXTURE TYPE	MOUNTING HEIGHT	SPACING	WATTAGE
★ PTL	04 nos	Post Top Lantern	4 mts	As shown	30 W
■ CLM	11 nos	Boundary Wall Column Mounted Light	1.35 mts	As shown	7 W
⊥ UL	02 nos	Uplighter		As shown	7 W
● UD	02 nos	Updown lighter		As shown	7 W

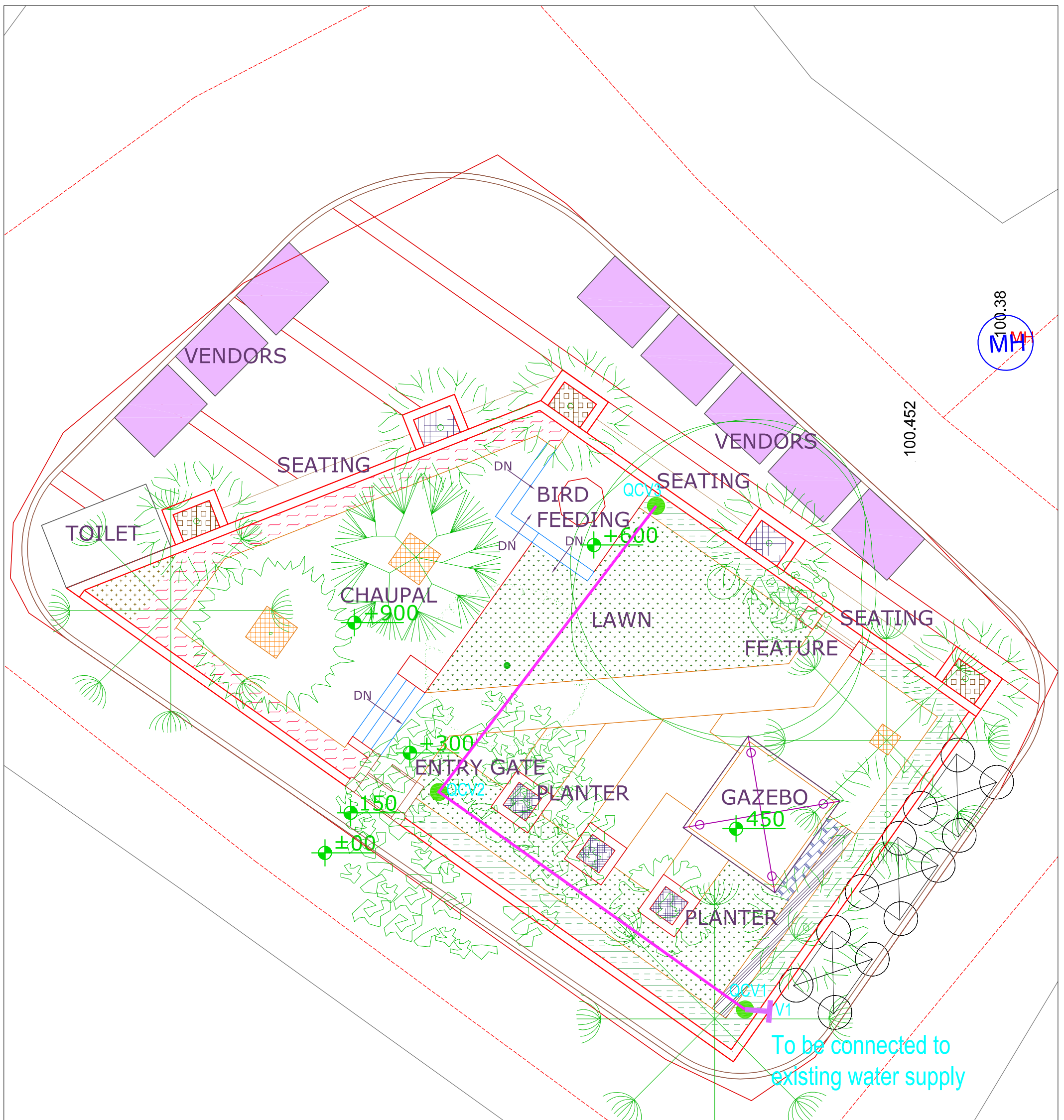



**IRRIGATION PLAN** Scale 1:100

**LEGEND:**

IRRIGATION LEGEND			
	63 mm OD-6.0 Kgf/cm <sup>2</sup> ISI Marked PVC PIPE	20	Running meters
	1 Inch Brass QCV (Quick Coupling Valve )	3	Numbers
	Section PVC /FRP Ball Valves	1	Numbers

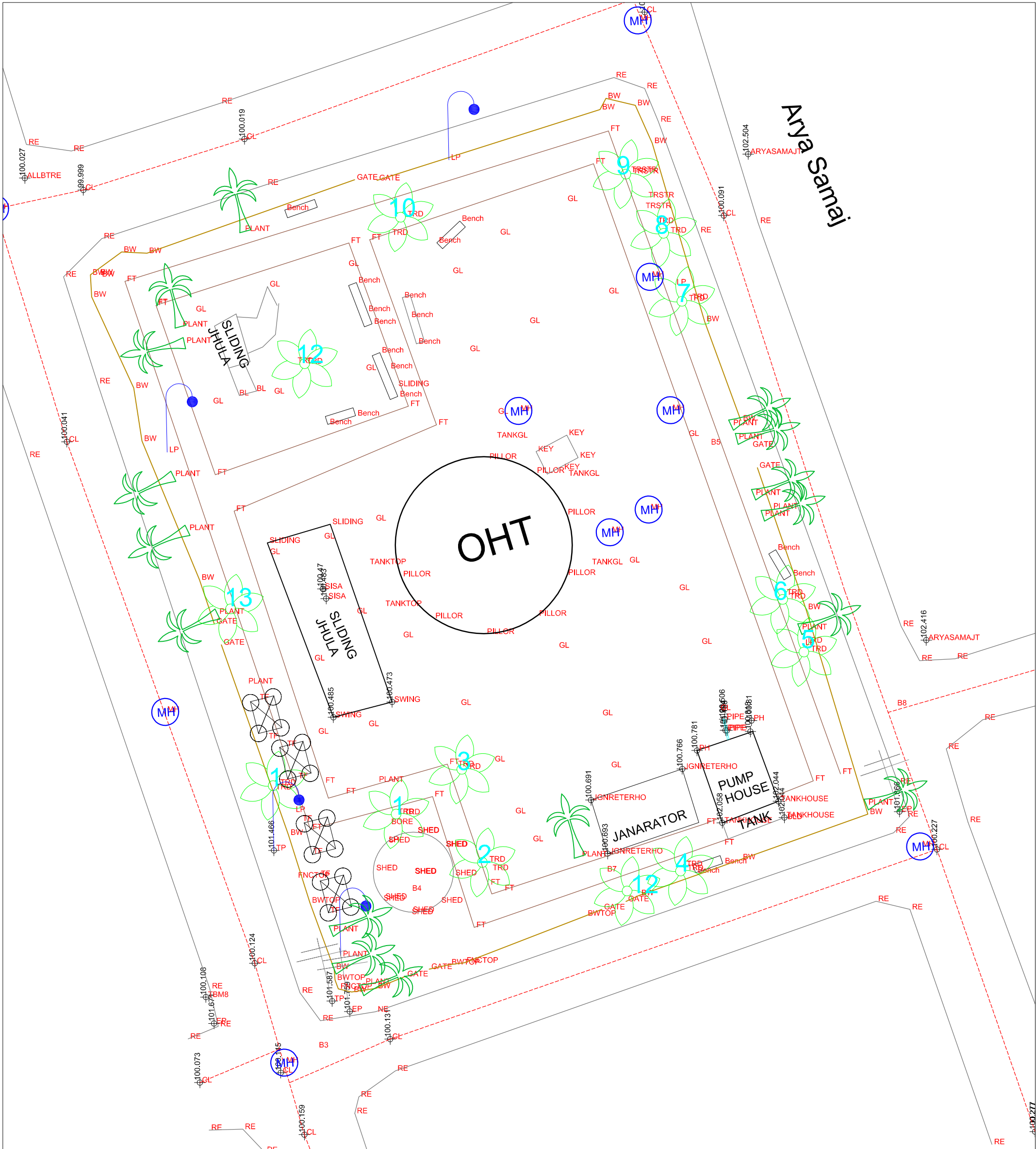

**SURVEY PLAN**      Scale 1:200

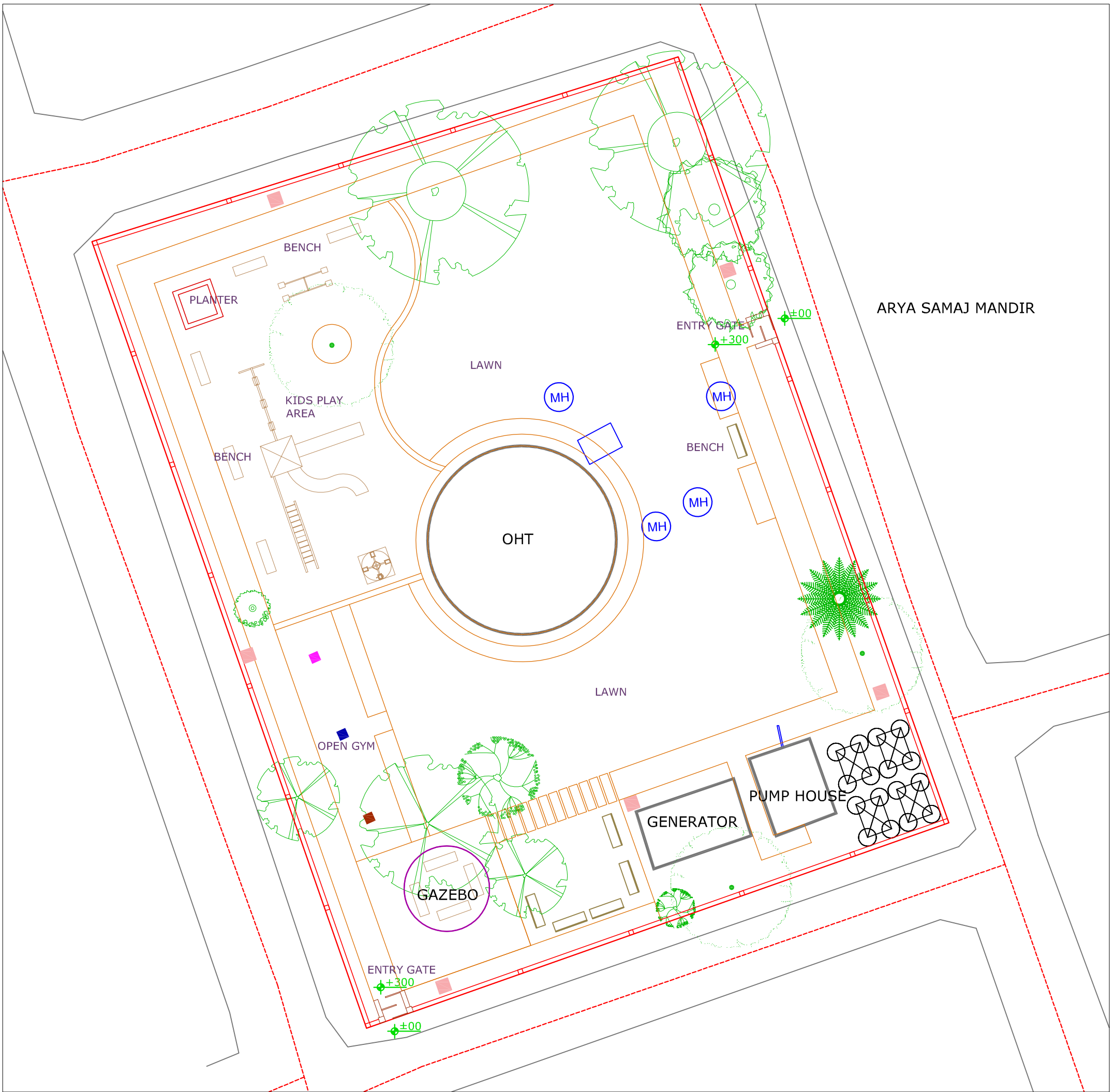

**KEY PLAN** Area -1324.7 sqm Scale 1:200

**LEGEND:**

**Existing Trees:**

S.No.	Symbol	Botanical Name	Common Name
1.		Morus alba	Shehtoot
2.			Jamun
3.		Ficus religiosa	Peepal
4.			Mango
5.			Sakhawa
6.			Sagwan
7.		Ficus benghalensis	Banyan tree

**Gym equipments:**

S.No.	Symbol	Name	Quantity
1.		Triple twister	1 nos.
2.		Air walker	1 nos.
3.		Cycle	1 nos.

**LEGEND:**

S.No.	Symbol	Name	Quantity
1.		Merry go round	1 nos.
2.		Four seater see saw	1 nos.
3.		Double slide	1 nos.
4.		RCC Bench	15 nos.
5.		Dustbin	6 nos.



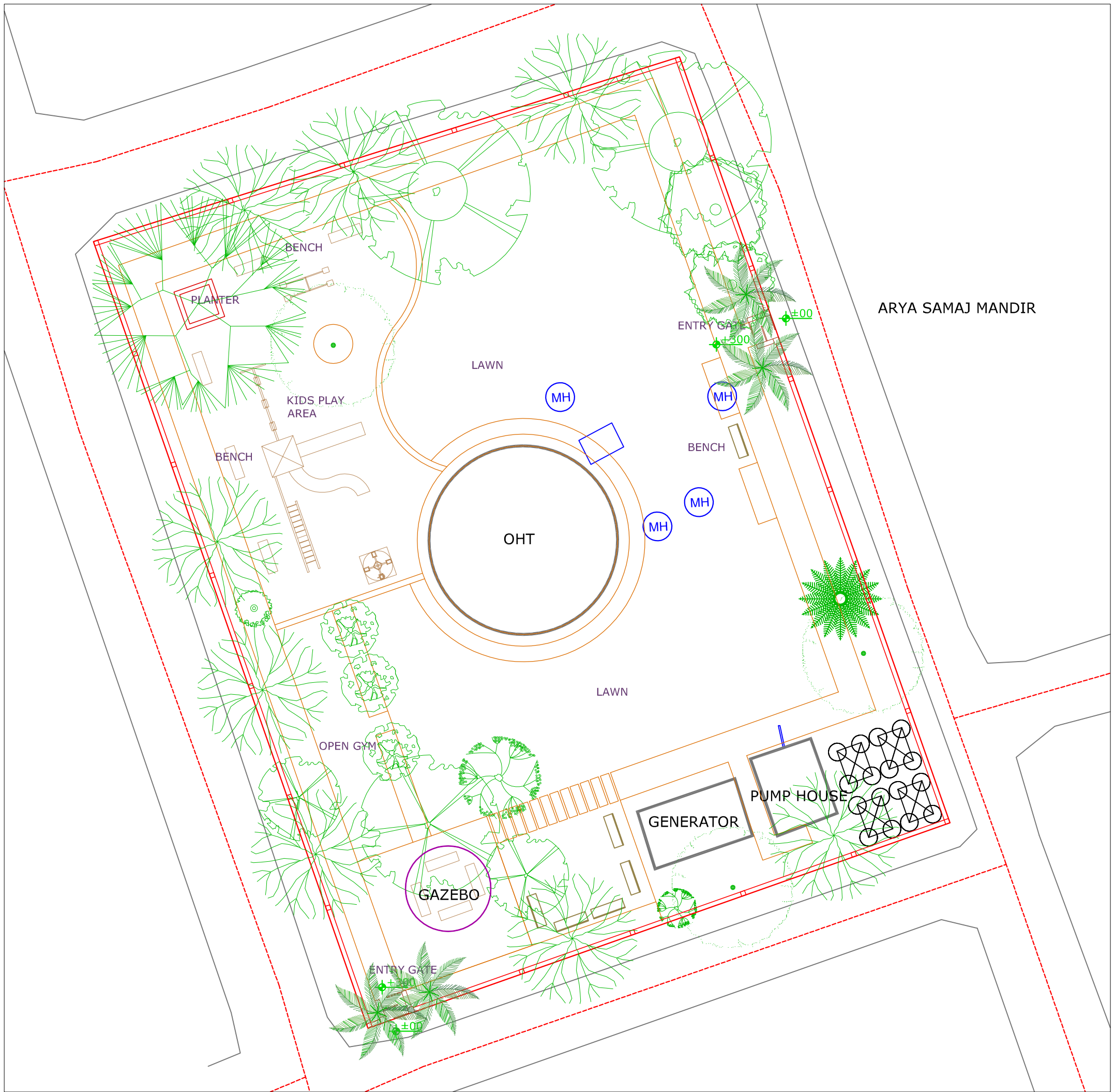

**PLANTING PLAN (Trees) Scale 1:200**

**LEGEND:**

**Trees:**

S.No.	Symbol	Botanical Name	Common Name	Spacing	Height	Quantity
1.		Delonix regia	Gulmohar	as shown	1800 mm	1 nos.
2.		Hyophorbe lagenicaulis	Bottle palm	as shown	1800 mm	2 nos.
3.		Erythrina indica	Indian coral tree	as shown	1800 mm	5 nos.
4.		Anthocephalus cadamba	Kadam	as shown	1800 mm	1 nos.
5.		Lagerstromia indica purple	Crape myrtle	as shown	1800 mm	4 nos.





**PLANTING PLAN (Shrubs) Scale 1:200**

**LEGEND:**

**Shrubs :**

S.No.	Symbol	Botanical Name	Spacing	Height	Quantity
1.		Buddha belly bamboo	@ 900 mm C/C	450 mm	10 nos.
2.		Ixora coccinea	@ 300 mm C/C	450 mm	10 nos.
3.		Plumbago capensis	@ 300 mm C/C	450 mm	15 nos.
4.		Dwarf Chinese bamboo	@ 450 mm C/C	450 mm	10 nos.
5.		Lily amaryllis	@ 450 mm C/C	450 mm	10 nos.
6.		Euphorbia leucocephala	@ 300 mm C/C	450 mm	10 nos.
7.		Tecoma gaudi chaudi	@ 450 mm C/C	450 mm	10 nos.
8.		Rhoeo discolor	@ 300 mm C/C	450 mm	15 nos.
9.		Setcreasea purpurea	@ 300 mm C/C	450 mm	10 nos.

**Hedges :**

S.No.	Symbol	Botanical Name	Spacing	Height	Length
1.		Clerodendron inerme	@ 300 mm C/C	450 mm	50 m
2.		Ficus panda	@ 300 mm C/C	450 mm	33 m

**Ground cover, Climbers :**

S.No.	Symbol	Botanical Name	Spacing	Area
1.		Hedera helix(English ivy)	@ 450 mm C/C	14.2 sqm
2.		Bougainvillea formosa	@ 300 mm C/C	8.1 sqm

**Lawn Area :**

S.No.	Symbol	Botanical Name	Area
1.		Goa Carpet selection 1	22.30 sq.m.



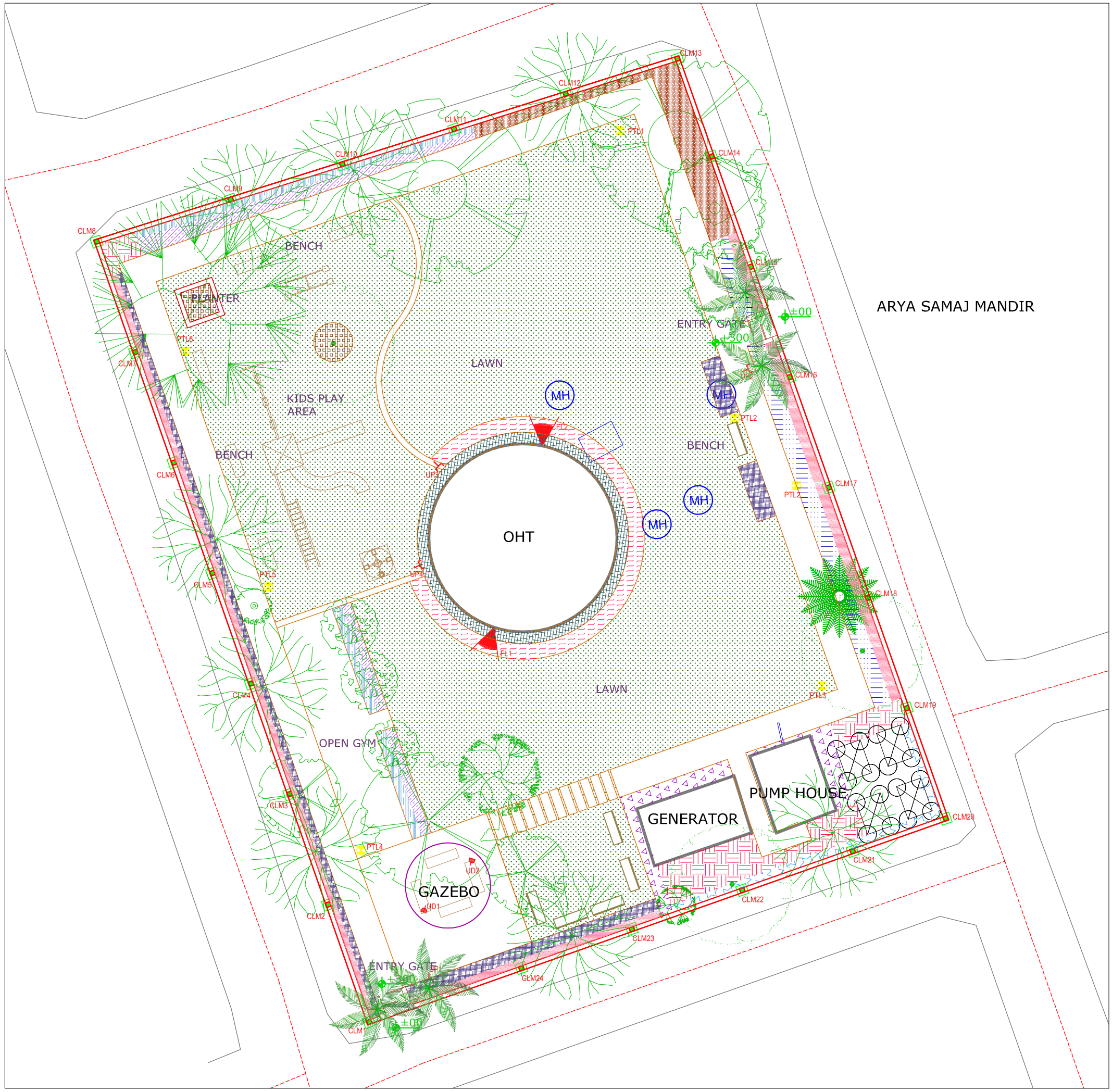

ARYA SAMAJ MANDIR

**LIGHTING PLAN Scale 1:200**

**LIGHTING LEGEND**



SYMBOL	Qty.	FIXTURE TYPE	MOUNTING HEIGHT	SPACING	WATTAGE
★ PTL	6 nos	Post Top Lantern	4 mts	As shown	35 W
■ CLM	24 nos	Boundary Wall Column Mounted Light	1.35 mts	As shown	10 W
⊥ UL	04 nos	Uplighter		As shown	3 W
● UD	02 nos	Updown lighter		As shown	12 W

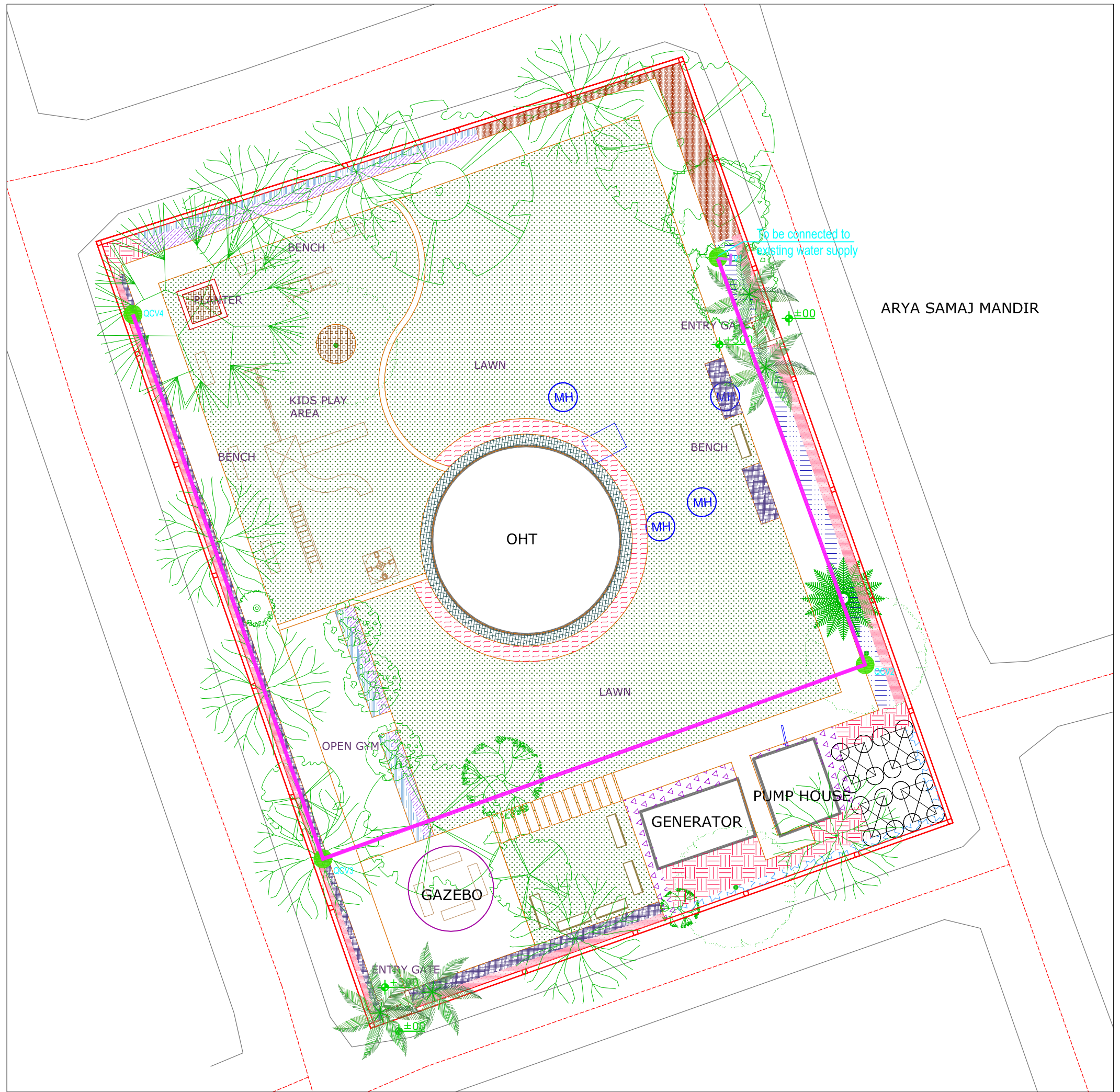



**IRRIGATION PLAN** Scale 1:200

**LEGEND:**

IRRIGATION LEGEND			
	63 mm OD-6.0 Kgf/cm <sup>2</sup> ISI Marked PVC PIPE	85	Running meters
	1 Inch Brass QCV (Quick Coupling Valve )	4	Numbers
	Section PVC /FRP Ball Valves	1	Numbers



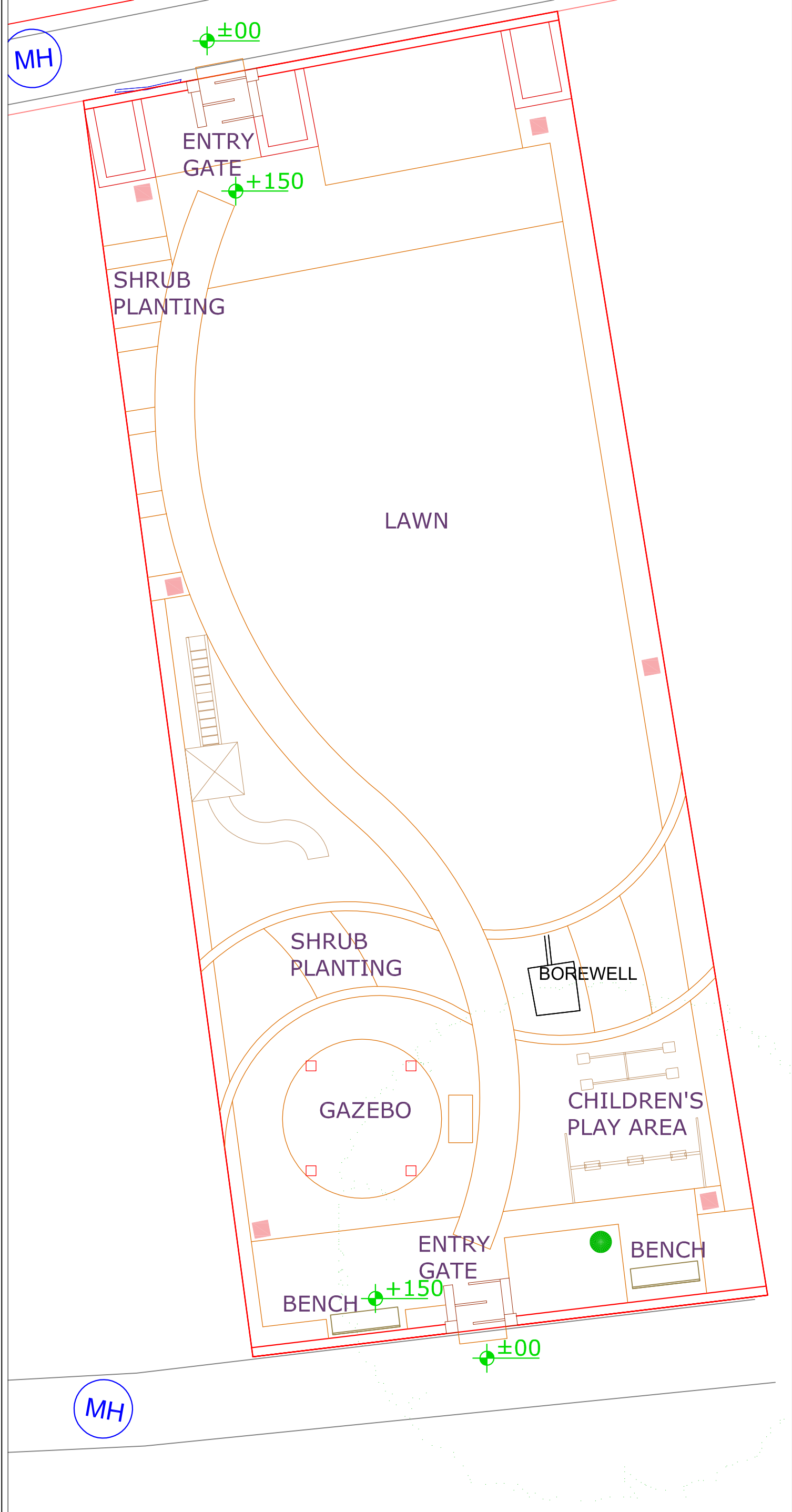

**LEGEND:**

S.No.	Symbol	Name	Quantity
1.		Play slide	1 nos.
2.		Swing	1 nos.
3.		Four seater see saw	1 nos.
4.		Dustbin	6 nos.

**ExistingTrees:**

S.No.	Symbol	Botanical Name	Common Name
1.		Ficus religiosa	Peepal

**KEY PLAN** Area - 406.17 sqm Scale 1:100

<p>Smart City MISSION TRANSFORM-NATION</p>	<p>CLIENT AMRITSAR SMART CITY LIMITED (ASCL)</p>	<p>PROJECT <b>GALI HARGOBINDPURA PARK</b></p>	<p>NORTH</p> <p>DATE 30 MAY 2018</p>
	<p>PMC </p>	<p>DRAWING TITLE <b>KEY PLAN</b></p>	



**LEGEND:**

**Trees:**

S.No.	Symbol	Botanical Name	Common Name	Spacing	Height	Quantity
1.		Plumeria alba	Champa Tree	as shown	1800 mm	3 nos.
2.		Lagerstroemia indica white	Crape myrtle	as shown	1800 mm	3 nos.
3.		Ficus retusa	Chinese banyan	as shown	1800 mm	1 nos.
4.		Phoenix sylvestris	Wild date palm	as shown	1800 mm	3 nos.
5.		Tabebuia argentea	Trumpet tree	as shown	1800 mm	2 nos.
6.		Ficus benjamina	Weeping fig	@ 600 mm	1800 mm	16 nos.

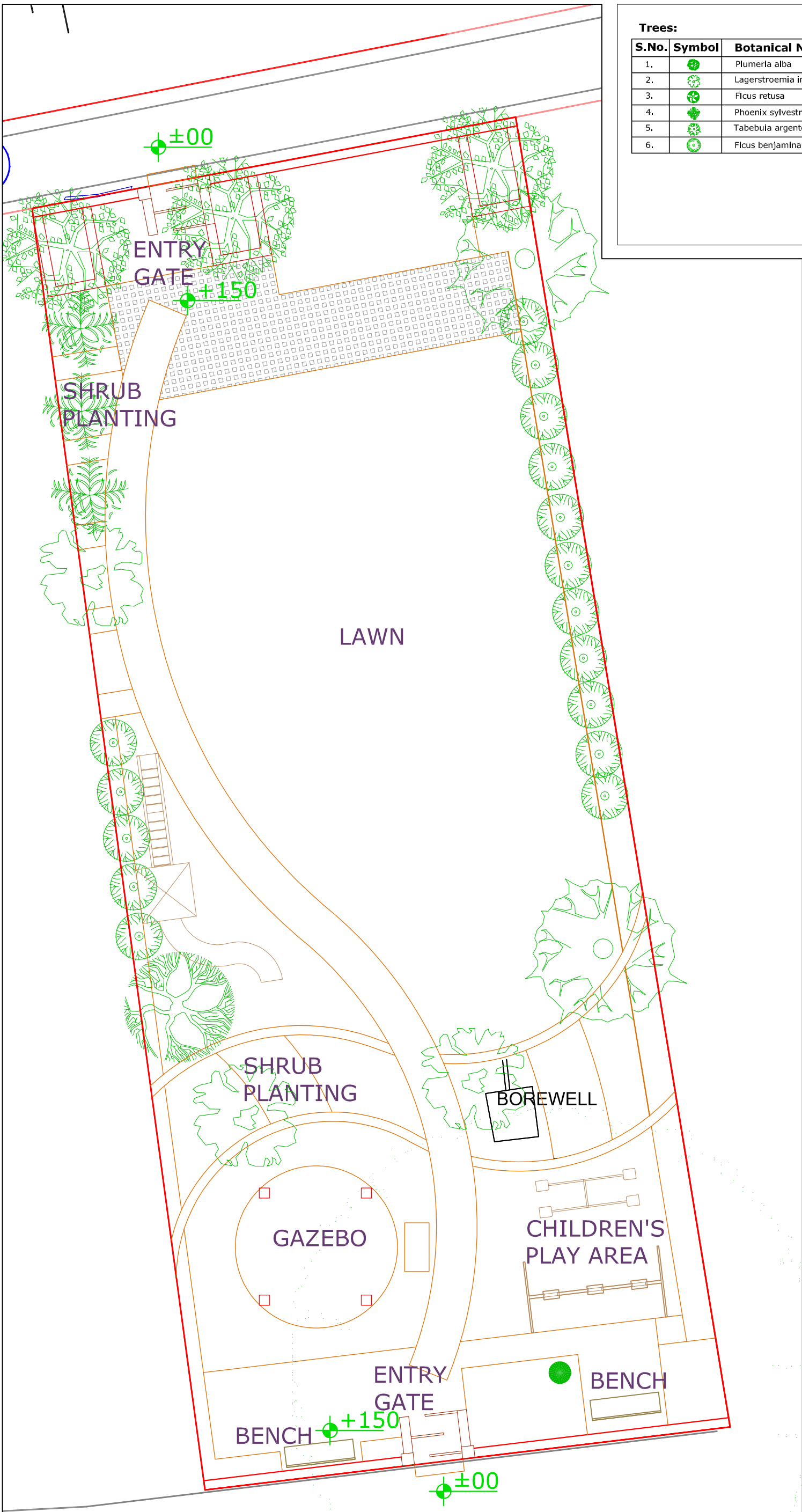

**PLANTING PLAN (TREES) Scale 1:100**

**LEGEND:**

**Hedges :**

S.No.	Symbol	Botanical Name	Spacing	Height	Length
1.		Clerodendron inerme	@ 300 mm C/C	450 mm	90 m
2.		Ficus panda	@ 300 mm C/C	450 mm	3.6 m

**Shrubs :**

S.No.	Symbol	Botanical Name	Spacing	Height	Quantity
1.		Plumbago capensis	@ 300 mm C/C	450 mm	28 nos.
2.		Dwarf Chinese bamboo	@ 450 mm C/C	450 mm	18 nos.
3.		Lily amaryllis	@ 450 mm C/C	450 mm	7 nos.
4.		Euphorbia leucocephala	@ 450 mm C/C	450 mm	56 nos.
5.		Galphimia glauca	@ 450 mm C/C	450 mm	58 nos.
6.		Caesalpinia pulcherrima	@ 450 mm C/C	450 mm	60 nos.

**Lawn Area :**

S.No.	Symbol	Botanical Name	Area
1.		Goa Carpet selection 1	199.3 sq.m.

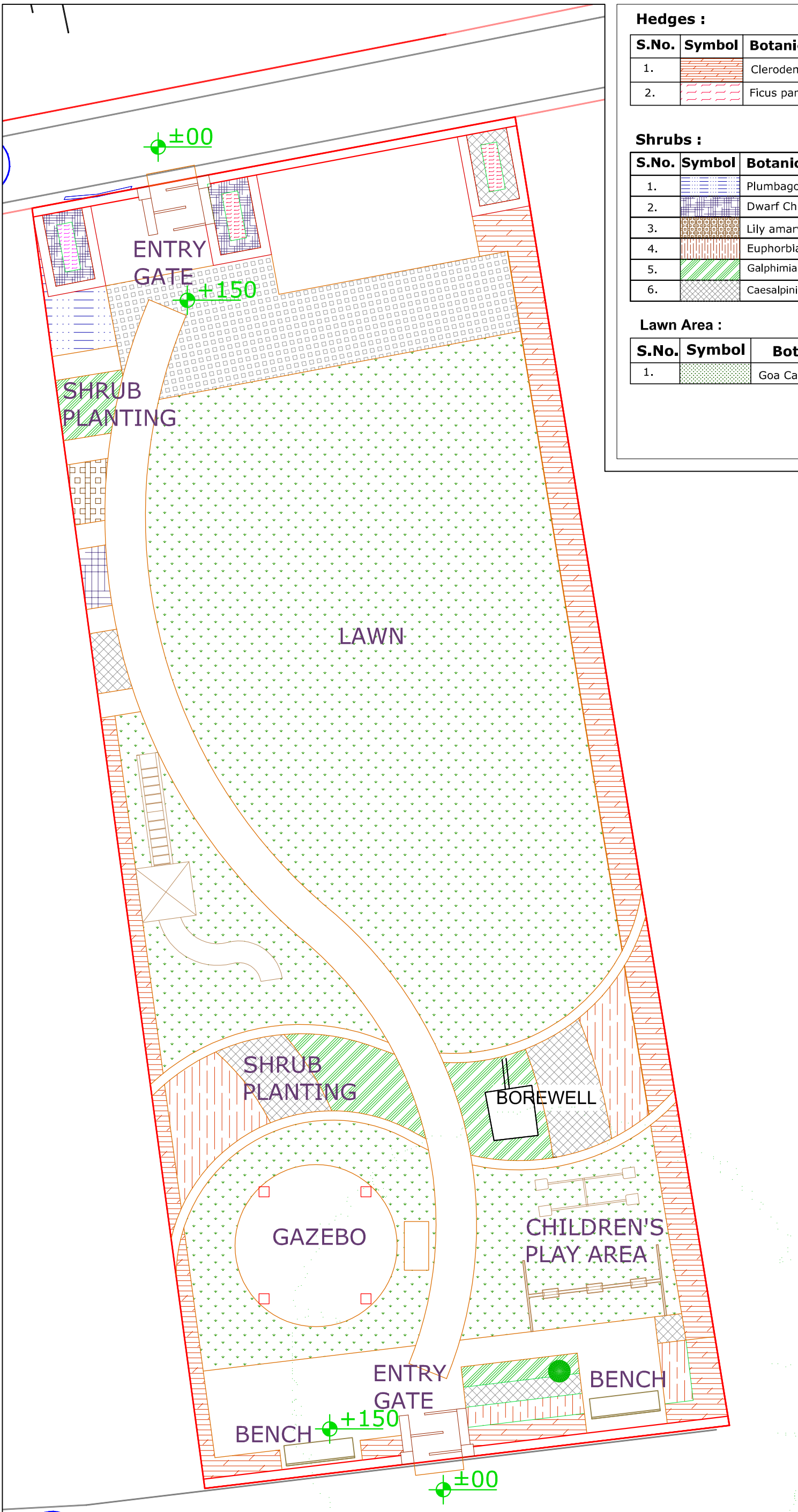

**PLANTING PLAN (SHRUBS) Scale 1:100**

**LEGEND:**

Lighting:

Symbol	Qty.	Fixture Type	Mounting Height	Spacing	Wattage
PTL	6 nos	Post Top Lantern	4.00 mts	As shown	35 W
FL	1 nos	Flood Light	As suggested	As shown	50 W
CLM	6 nos	Boundary Wall Column Mounted Light	1.35 mts	As shown	10 W
UD	2 nos	Updown lighter	1.8 mts	As shown	12 W

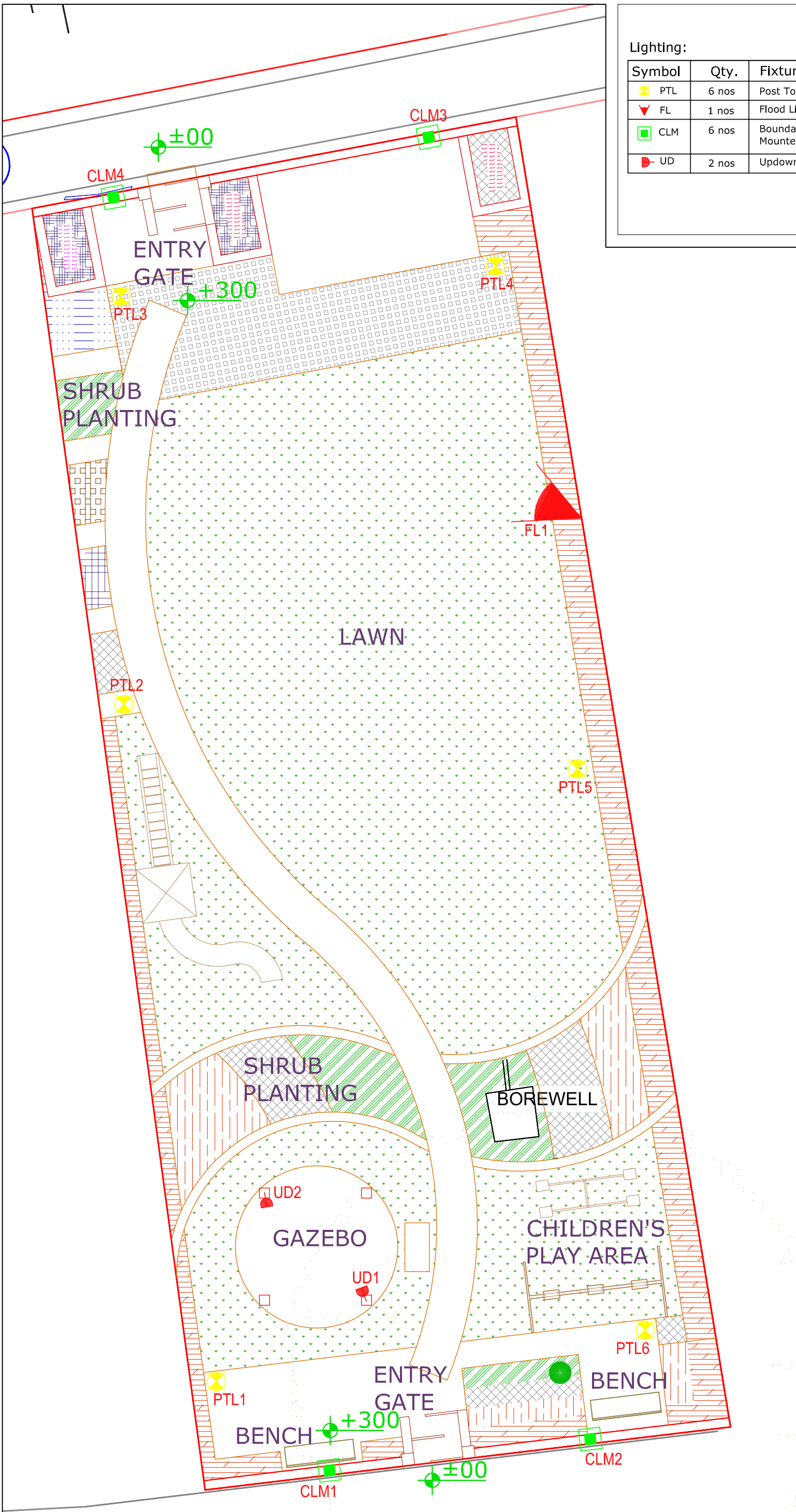



**LIGHTING PLAN** Scale 1:100

<p>Smart City MISSION TRANSFORM-NATION</p>	<p>CLIENT AMRITSAR SMART CITY LIMITED (ASCL)</p>	<p>PROJECT <b>GALI HARGOBINDPURA PARK</b></p>	<p>NORTH</p> <p>DATE 30 May 2018</p>
	<p>PMC  Royal HaskoningDHV Enhancing Society Together</p>	<p>DRAWING TITLE <b>LIGHTING PLAN</b></p>	



**LEGEND:**

**IRRIGATION LEGEND**

	63 mm od-6.0 Kgf/cm2 ISI Marked PVC PIPE	32	Running meters
	1 Inch Brass QCV (Quick Coupling Valve)	3	Numbers
	Section PVC/FRP Ball Valves	1	Numbers

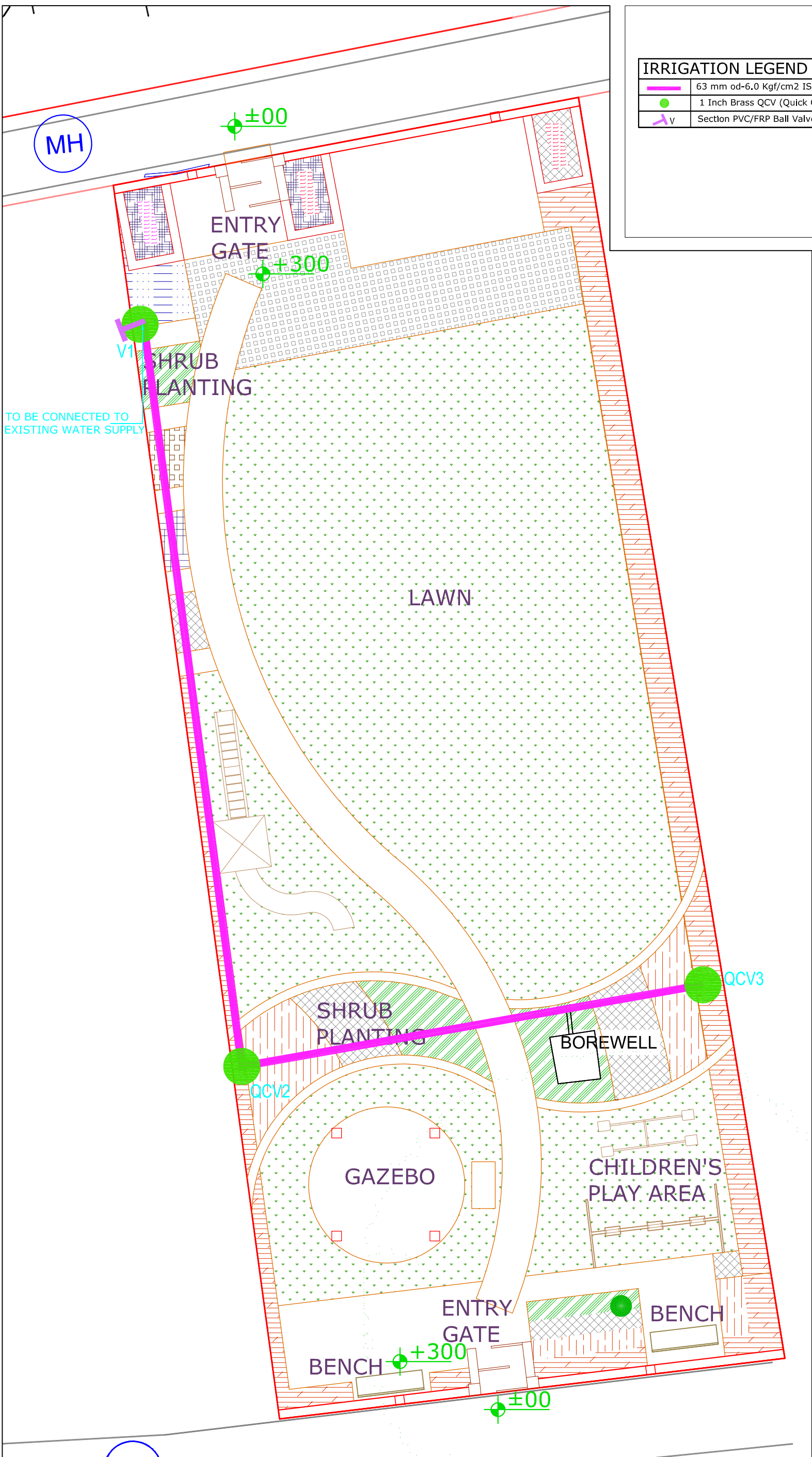

**IRRIGATION PLAN** Scale 1:100

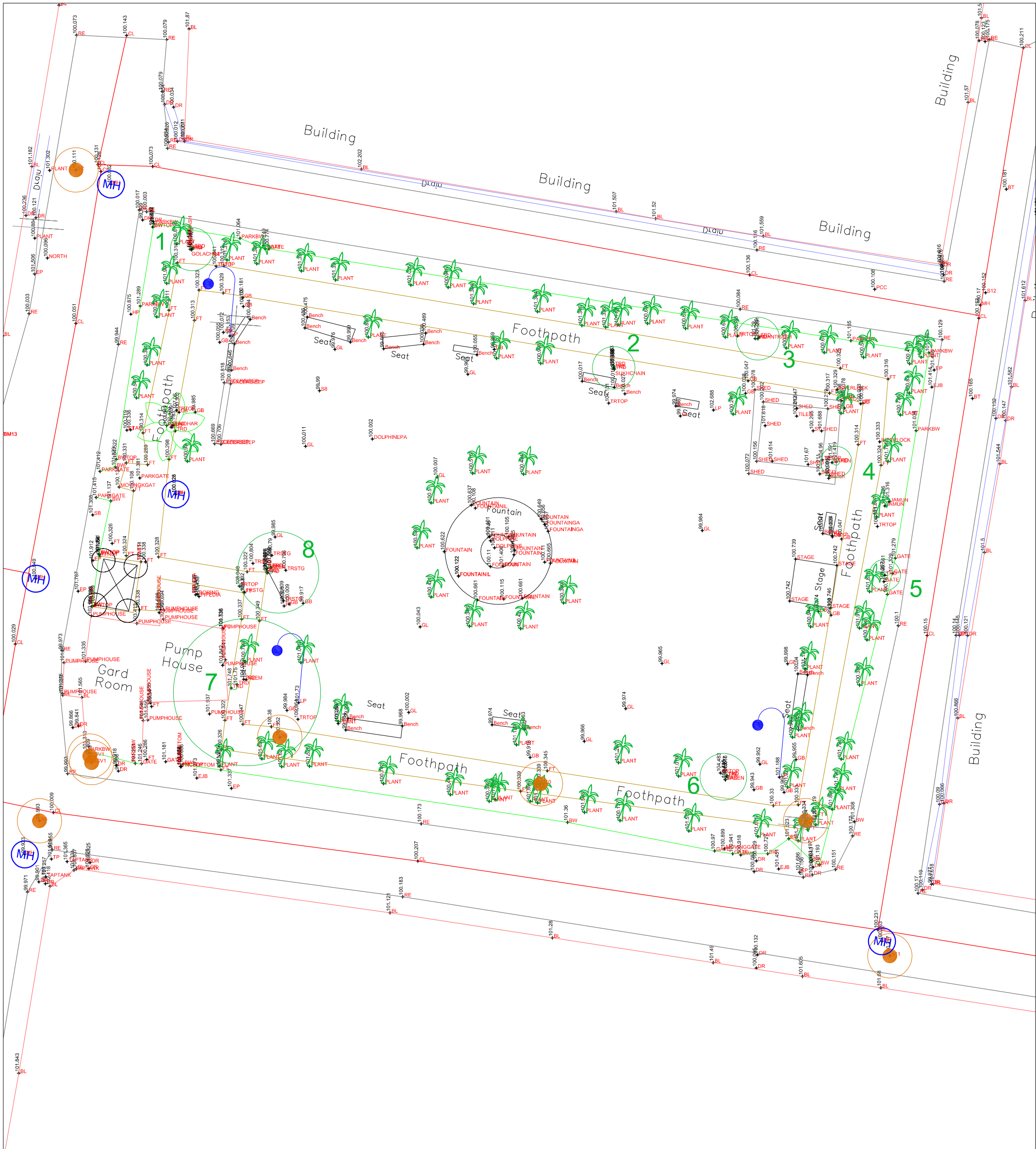

**SURVEY PLAN**      Scale 1:100

 <p>Smart City MISSION TRANSFORM-NATION</p>	<p>CLIENT <b>AMRITSAR SMART CITY LIMITED (ASCL)</b></p>	<p>PROJECT <b>SANT NAGAR PARK</b></p>	<p>NORTH</p> 	<p>DATE 30 May 2018</p>
	<p>PMC  Royal HaskoningDHV Enhancing Society Together</p>	<p>DRAWING TITLE <b>EXISTING PLAN</b></p>		<p>DRAWING NO. ASCL/2018/SC/PM00</p> <p>REV. R 0.0</p>

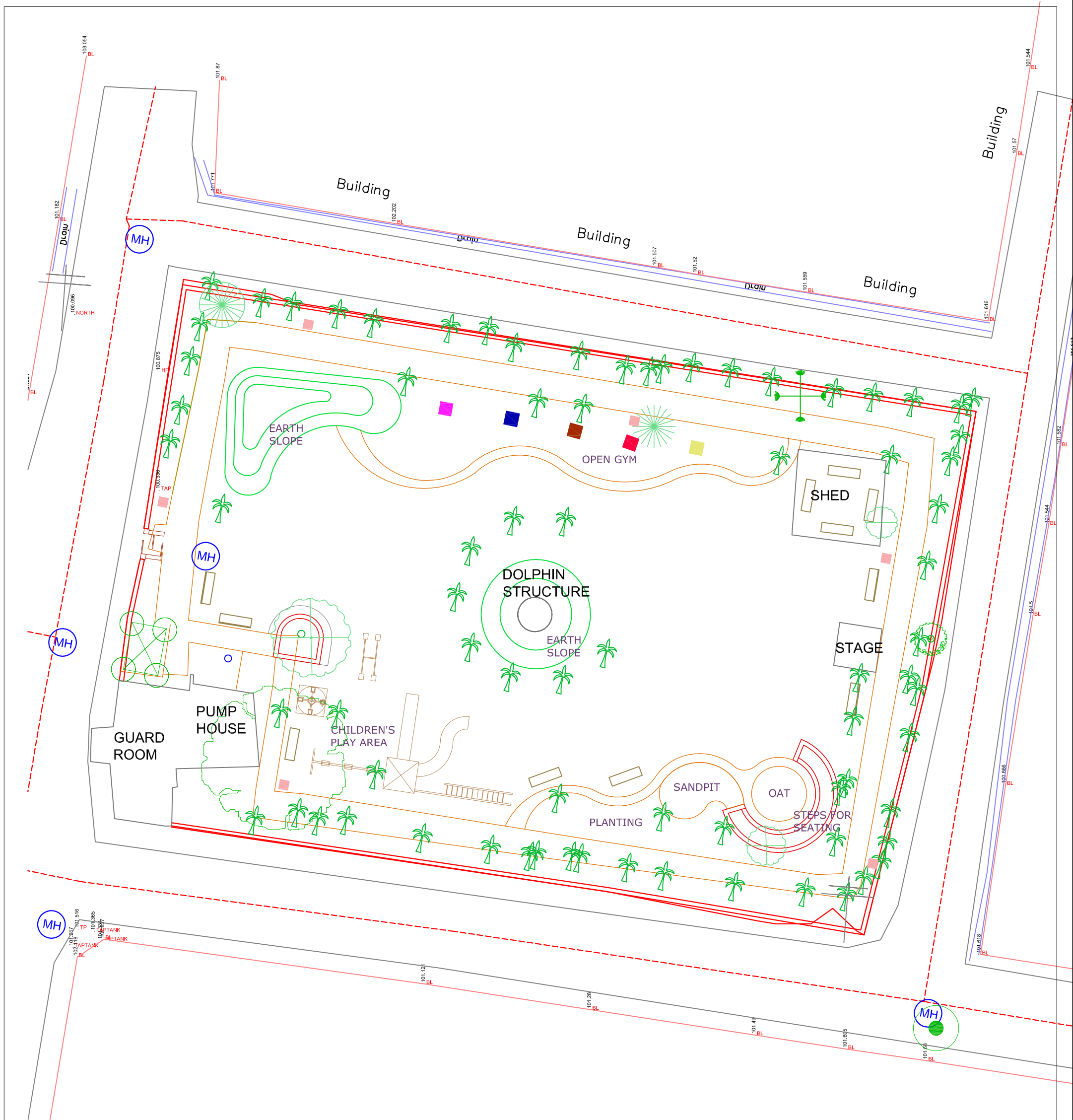

**KEY PLAN** Area - 1195.3 sqm Scale 1:100

**LEGEND:**

S.No.	Symbol	Name	Quantity
1.		Merry go round	1 nos.
2.		Four seater see saw	1 nos.
3.		Double slide	1 nos.
4.		Swing	1 nos.
5.		RCC Bench	11 nos.
6.		Dustbin	6 nos.

**Gym equipments:**

S.No.	Symbol	Name	Quantity
1.		Triple twister	1 nos.
2.		Air walker	1 nos.
3.		Cycle	1 nos.
4.		Hip twister and stepper	1 nos.
5.		Body shaper/ elliptical exercise	1 nos.

**Existing Trees:**

S.No.	Symbol	Botanical Name	Common Name
1.			Jamun
2.			Baken
3.			Shukh chain
4.		Azadirachta indica	Neem
5.			Golachini
6.		Cassia fistula	Amaltas



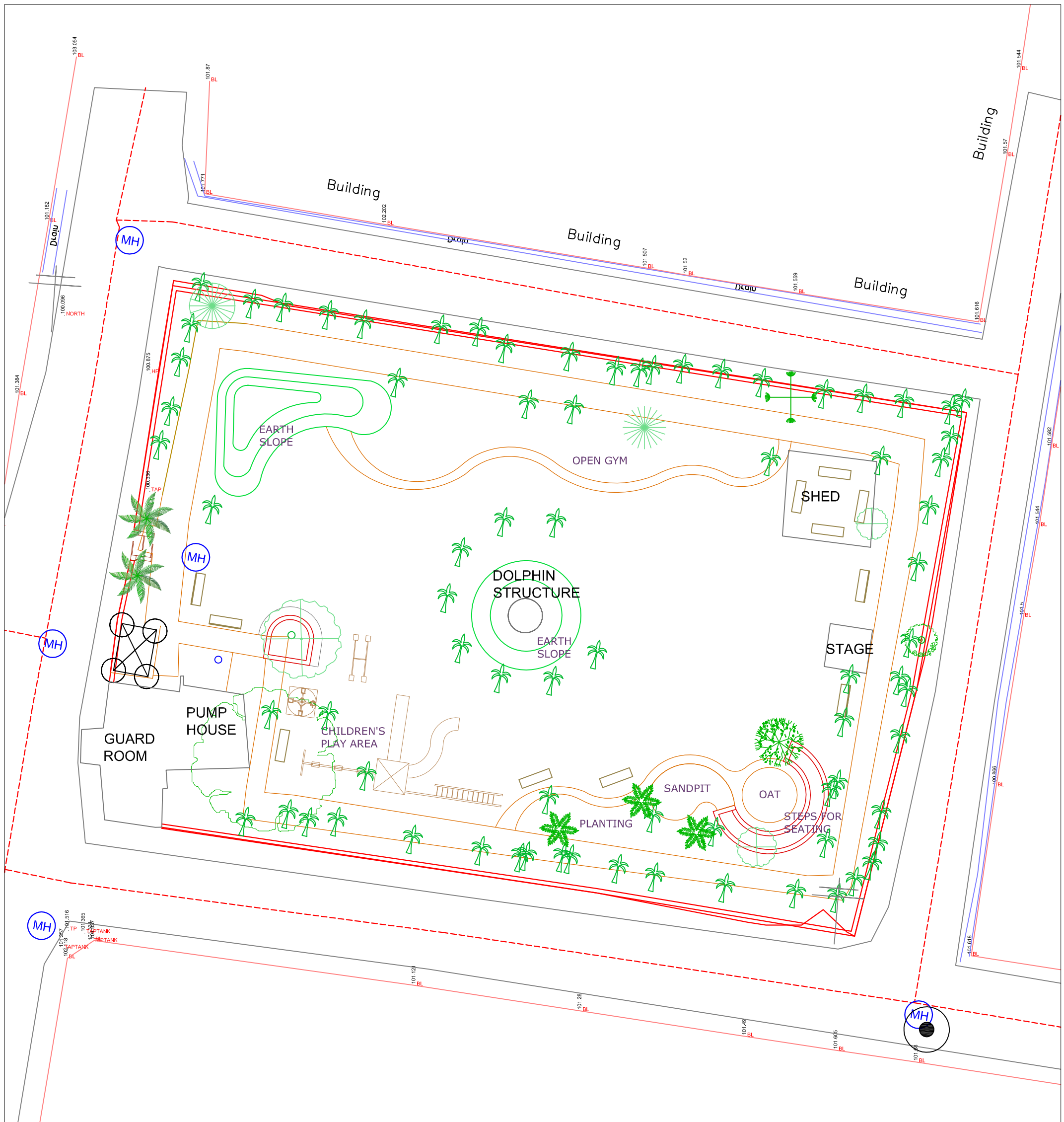

**PLANTING PLAN (Trees)**

Scale 1:200

**LEGEND:**

**Trees:**

S.No.	Symbol	Botanical Name	Common Name	Spacing	Height	Quantity
1.		Hyophorbe lagenicaulis	Bottle palm	as shown	1800 mm	2 nos.
2.		Cassia javanica	Apple blossom tree	as shown	1800 mm	1 nos.
3.		Ficus lyrata	Fiddle leaf fig	as shown	1800 mm	3 nos.

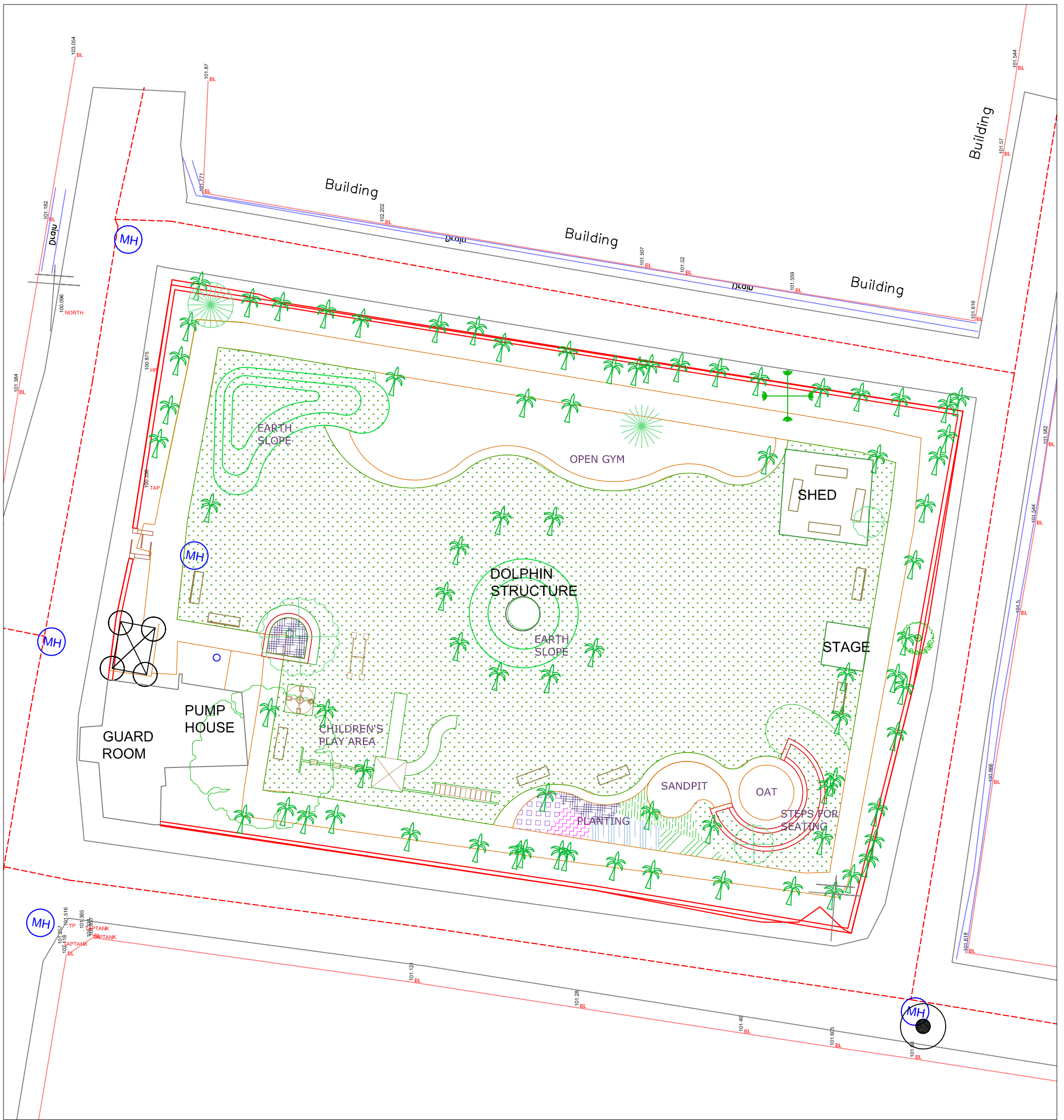

**PLANTING PLAN (Shrubs)**

Scale 1:200

**LEGEND:**

**Shrubs :**

S.No.	Symbol	Botanical Name	Spacing	Height	Quantity
1.		<i>Ixora coccinea</i>	@ 300 mm C/C	450 mm	12 nos.
2.		Dwarf Chinese bamboo	@ 450 mm C/C	450 mm	16 nos.
3.		<i>Euphorbia leucocephala</i>	@ 300 mm C/C	450 mm	9 nos.
4.		<i>Rhoeo discolor</i>	@ 300 mm C/C	450 mm	12 nos.
5.		Hibiscus	@ 300 mm C/C	450 mm	15 nos.
6.		<i>Galphimia glauca</i>	@ 300 mm C/C	450 mm	15 nos.

**Lawn Area :**

S.No.	Symbol	Botanical Name	Area
1.		Goa Carpet selection 1	610 sq.m.

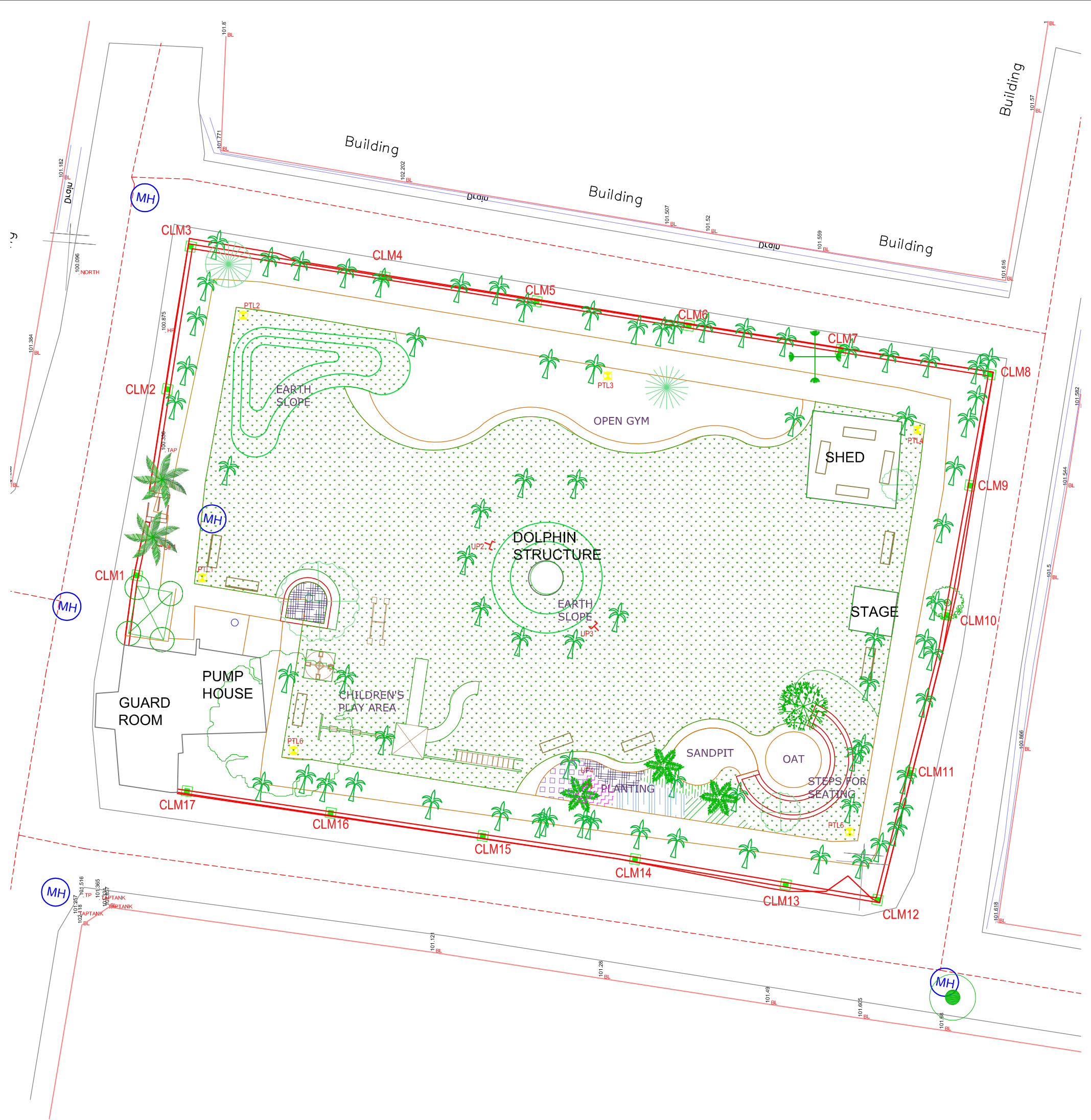

**LIGHTING PLAN** Scale 1:200

**LIGHTING LEGEND**

SYMBOL	Qty.	FIXTURE TYPE	MOUNTING HEIGHT	SPACING	WATTAGE
	6 nos	Post Top Lantern	4 mts	As shown	35 W
	4 nos	Uplighter		As shown	3 W
	17 nos	Boundary Wall Column Mounted Light	1.35 mts	As shown	10 W



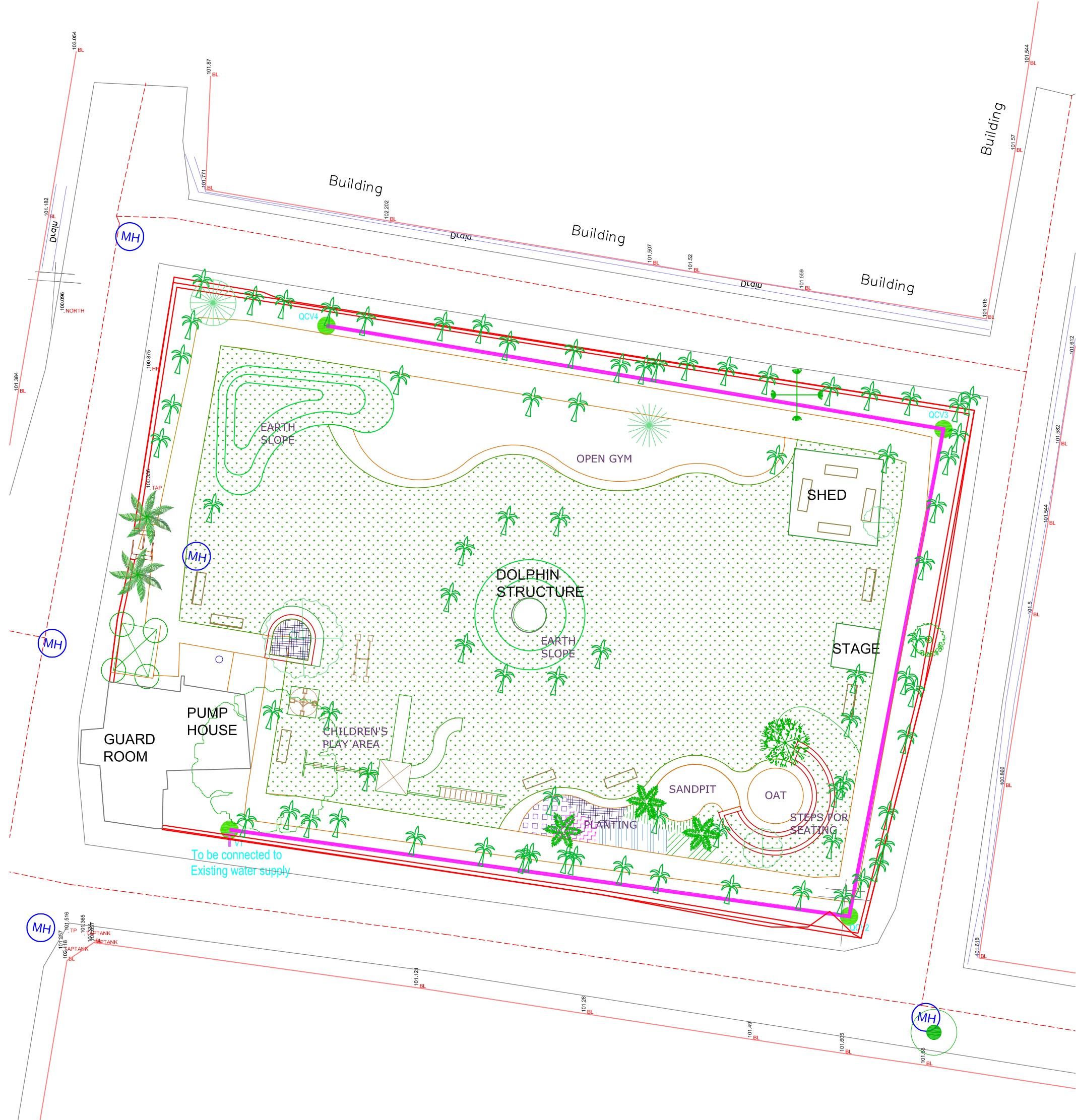



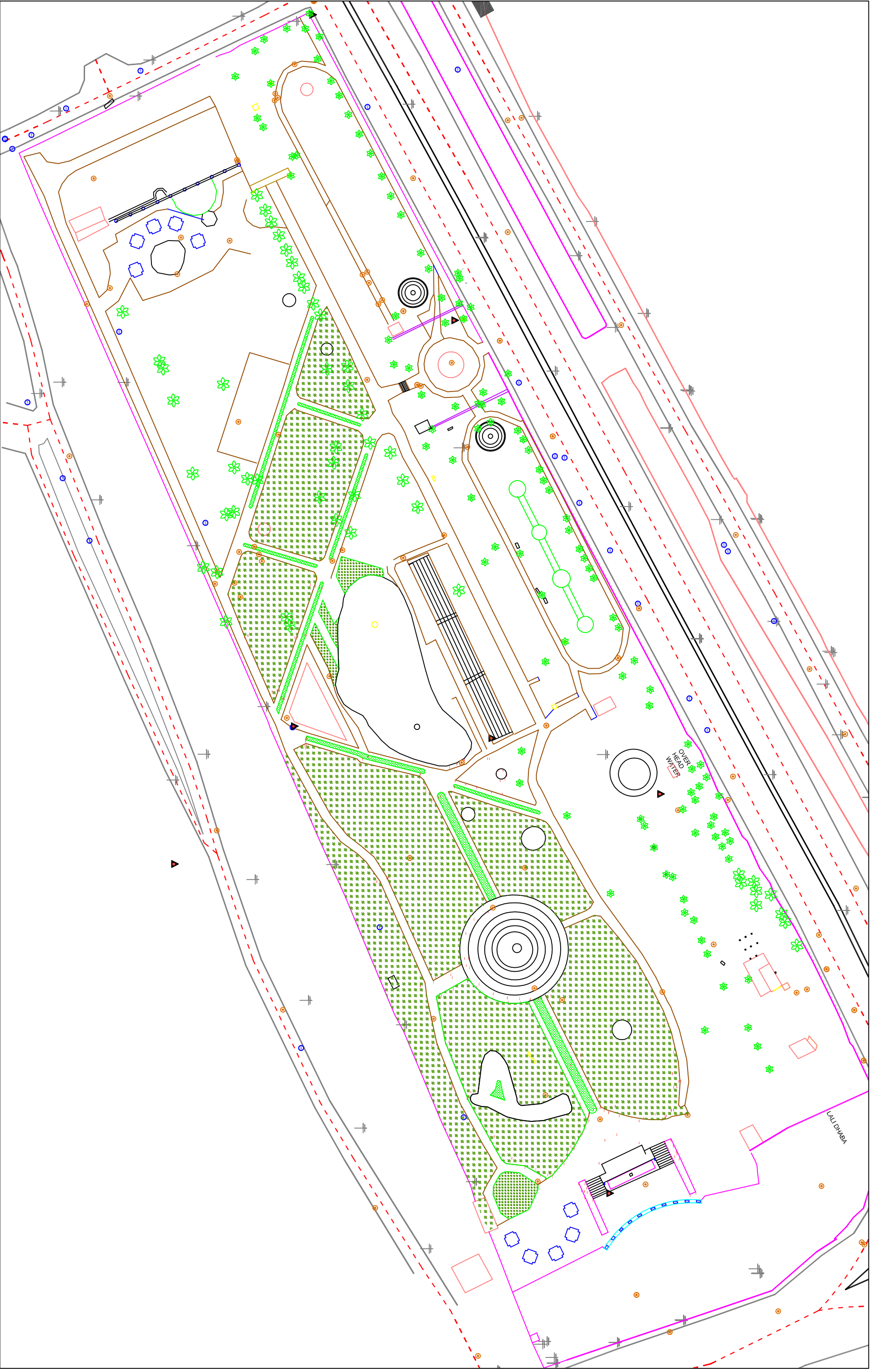

**IRRIGATION PLAN** Scale 1:200

**LEGEND:**

IRRIGATION LEGEND			
	63 mm OD-6.0 Kgf/cm2 ISI Marked PVC PIPE	93	Running meters
	1 Inch Brass QCV (Quick Coupling Valve )	4	Numbers
	Section PVC /FRP Ball Valves	1	Numbers



EXISTING PLAN Scale 1:1000

 Smart City MISSION TRANSFORMATION	CLIENT AMRITSAR SMART CITY LIMITED (ASCL)	PROJECT <b>SARDAR R.S. BOLARIA MEMORIAL PARK</b>	 NORTH
	P.I.C.  P.I.C.		
		DRAWING NO. ASD/2018/02/000	REV. R 0.0



**LEGEND:**

S.No.	Symbol	Name	Quantity
1.		Merry go round	2 nos.
2.		See saw	3 nos.
3.		Slide	2 nos.
4.		Swing	3 nos.
5.		RCC Bench	40 nos.
6.		Dustbin	30 nos.

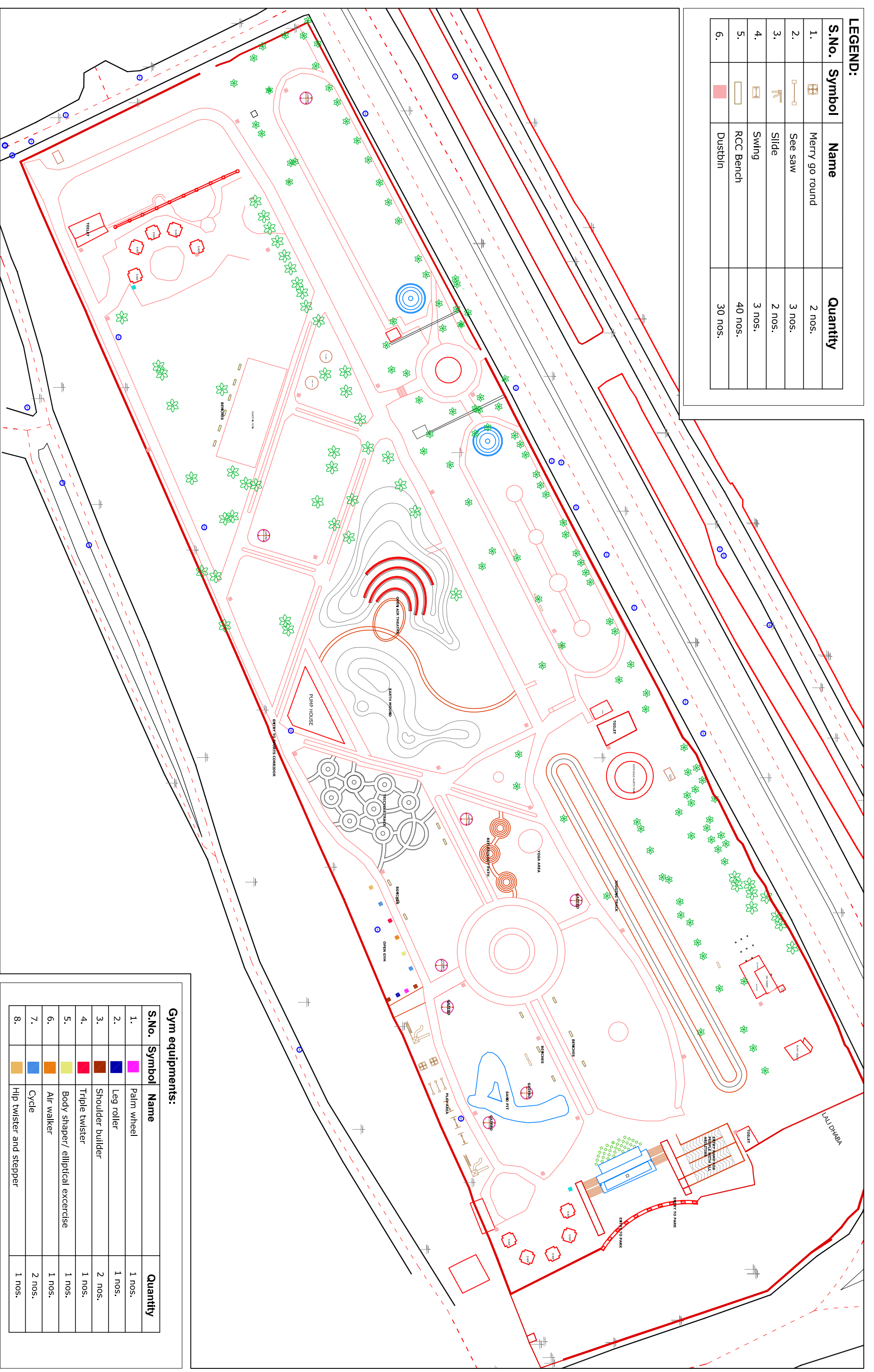

**KEY PLAN** Area - 41844.63 sqm Scale 1:1000

 MISSION TRANSFORMATION	 CLIENT AMRITSAR SMART CITY LIMITED (ASCL)	 PROJECT <b>SARDAR R.S. BOLARIA MEMORIAL PARK</b>	 NORTH	DATE 30 Sep 2018
	 PAC Punjab Academy of Architecture			

**Gym equipments:**

S.No.	Symbol	Name	Quantity
1.		Palm wheel	1 nos.
2.		Leg roller	1 nos.
3.		Shoulder builder	2 nos.
4.		Triple twister	1 nos.
5.		Body shaper/ elliptical exercise	1 nos.
6.		Air walker	1 nos.
7.		Cycle	2 nos.
8.		Hip twister and stepper	1 nos.

**Trees:**

S.No.	Symbol	Botanical Name	Spacing	Height	Quantity
1.		Delonix regia	as shown	1800 mm	4 nos.
2.		Tabebuia rosea	as shown	1800 mm	4 nos.
3.		Cassia javanica	as shown	1800 mm	7 nos.
4.		Magnifera indica	as shown	1800 mm	13 nos.
5.		Plumeria alba	as shown	1800 mm	8 nos.

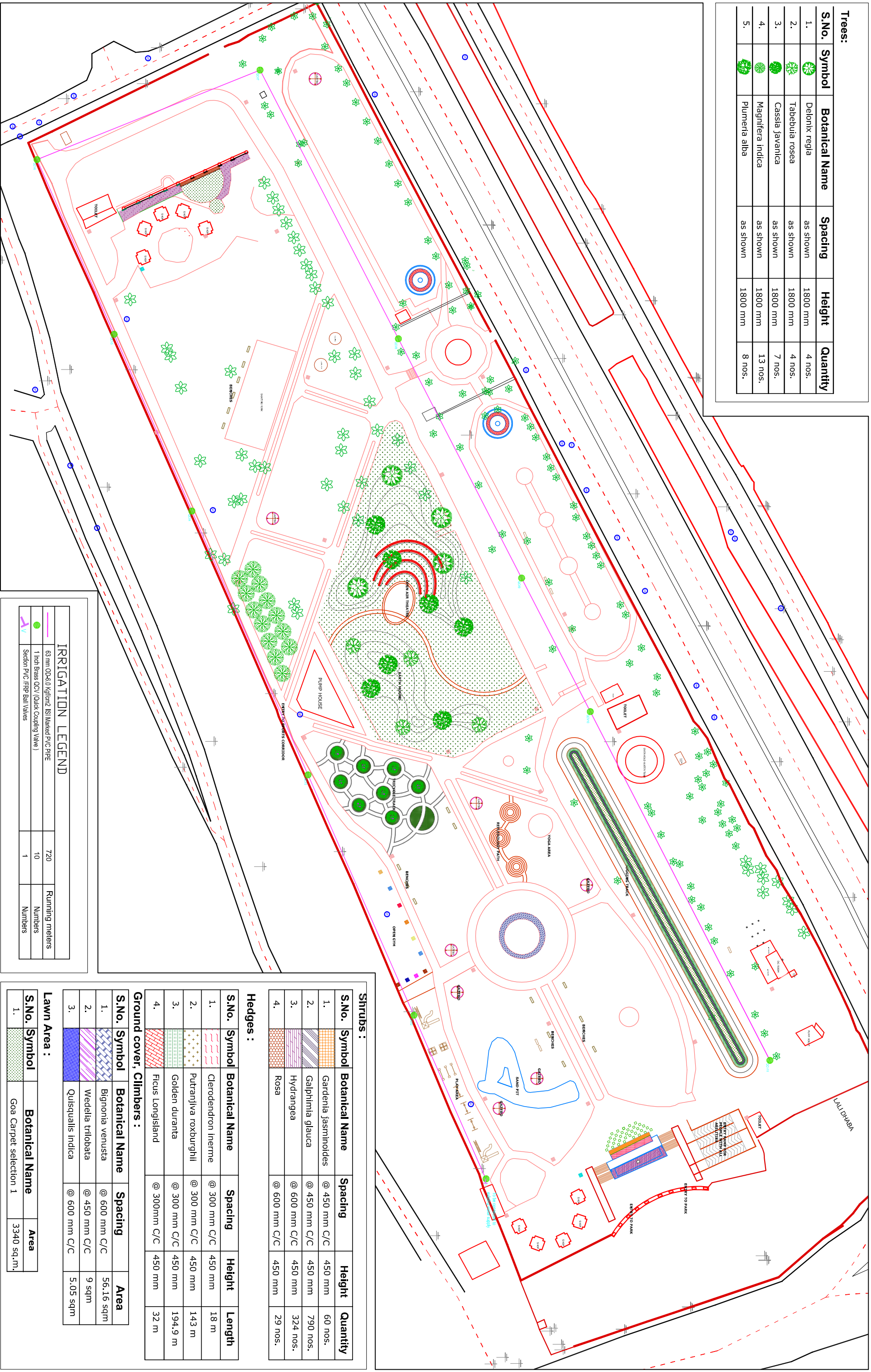

**IRRIGATION LEGEND**

	63 mm O.D. x 0.8 Kg/ft. IS/Marked PVC PIPE	720	Running meters
	1 inch Brass QCV (Quick Coupling Valve)	10	Numbers
	Section PVC /FRP Ball Valves	1	Numbers

**Shrubs :**

S.No.	Symbol	Botanical Name	Spacing	Height	Quantity
1.		Gardenia jasminoides	@ 450 mm C/C	450 mm	60 nos.
2.		Galphimia glauca	@ 450 mm C/C	450 mm	790 nos.
3.		Hydrangea	@ 600 mm C/C	450 mm	324 nos.
4.		Rosa	@ 600 mm C/C	450 mm	29 nos.

**Hedges :**

S.No.	Symbol	Botanical Name	Spacing	Height	Length
1.		Clerodendron Inerne	@ 300 mm C/C	450 mm	18 m
2.		Putranjiva roxburghii	@ 300 mm C/C	450 mm	143 m
3.		Golden duranta	@ 300 mm C/C	450 mm	194.9 m
4.		Ficus Longisland	@ 300mm C/C	450 mm	32 m

**Ground cover, Climbers :**

S.No.	Symbol	Botanical Name	Spacing	Area
1.		Bignonia venusta	@ 600 mm C/C	56.16 sqm
2.		Wedelia trilobata	@ 450 mm C/C	9 sqm
3.		Quisqualis indica	@ 600 mm C/C	5.05 sqm

**Lawn Area :**

S.No.	Symbol	Botanical Name	Area
1.		Goa Carpet selection 1	3340 sq.m.

**PLANTING & IRRIGATION PLAN Scale 1:1000**

<p>Smart City MISSION TRANSFORMATION</p>	<p>CLIENT AMRITSAR SMART CITY LIMITED (ASCL)</p>	<p>PROJECT SARDAR R.S. BOLARIA MEMORIAL PARK</p>	<p>DRAWING TITLE PLANTING &amp; IRRIGATION PLAN</p>	<p>DATE 29 May 2018</p>	<p>NORTH</p>
	<p>PM/C Sonal Handwani Executive Design Engineer</p>				



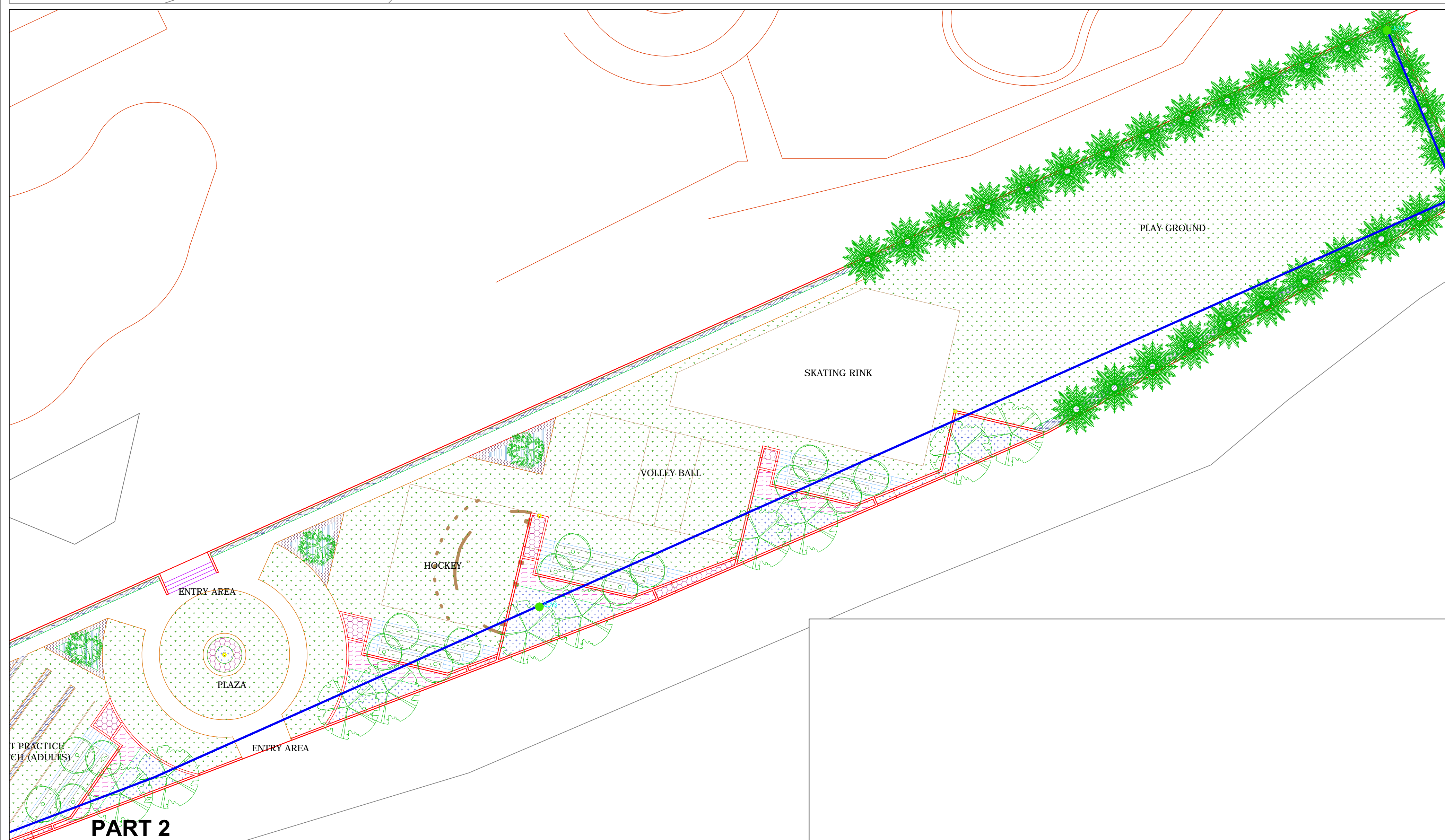
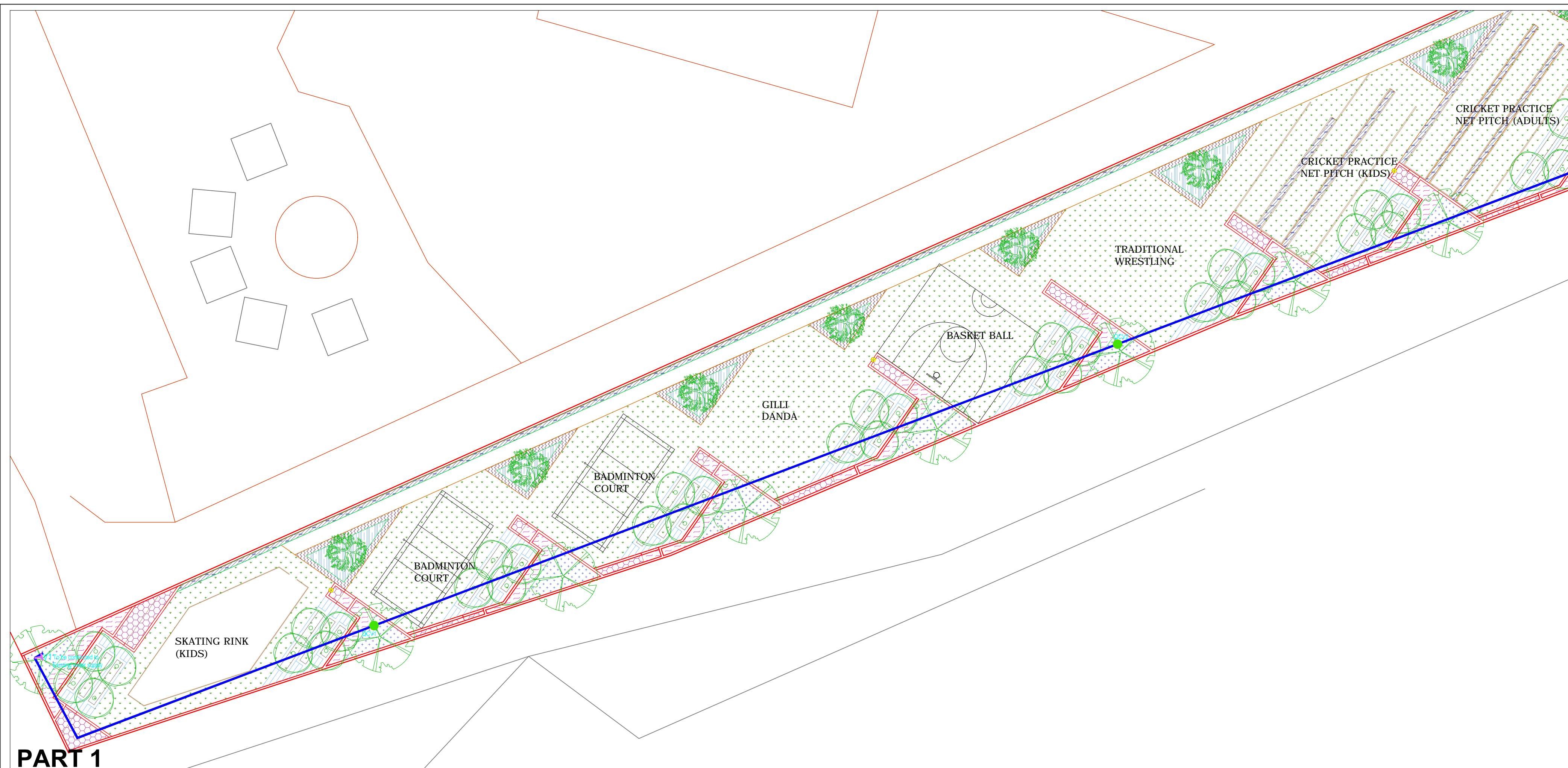

**PLANTING & LIGHTING PLAN Area - 8265.5 sqm Scale 1:300**

**LEGEND:**

**Hedges :**

Symbol	S.No.	Botanical Name	Spacing	Height	Length
	1.	Putranjiva roxburghii	@ 300 mm C/C	450 mm	100 m
	2.	Clerodendron inerme	@ 300 mm C/C	450 mm	150 m

**Shrubs :**

Symbol	S.No.	Botanical Name	Spacing	Height	Quantity
	1.	Euphorbia leucocephalia	@ 450 mm C/C	450 mm	720 nos.

**Ground cover, Climbers :**

Symbol	S.No.	Botanical Name	Spacing	Area (sqm)
	1.	Rhoeo discolor	@ no gaps	137.27
	2.	Setcreasea purpurea	@ no gaps	142.64
	3.	Bignonia venusta	@ no gaps	47.5

**IRRIGATION LEGEND**

	63 mm OD-6.0 Kgf/cm <sup>2</sup> ISI Marked PVC PIPE	300	Running meters
	1 inch Brass GCV (Quick Coupling Valve)	4	Numbers
	Section PVC /FRP Ball Valves	1	Numbers

**Trees:**

S.NO.	Symbol	Botanical Name	Common Name	Spacing	Height	Quantity
1.		Cassia fistula	Amaltas	As shown	1800 mm	36 nos.
2.		Tabebuia argentea	Trumpet tree	As shown	1800 mm	18 nos.
3.		Plumeria alba	Champa	As shown	1800 mm	10 nos.
4.		Polyalthia longifolia	Ashoka	As shown	1800 mm	28 nos.

**Lawn Area :**

S.No.	Symbol	Botanical Name	Area
1.		Goa Carpet selection 1	3132.58 sq. m.

**LIGHTING LEGEND**

SYMBOL	Qty.	FIXTURE TYPE	POLE HEIGHT	SPACING	WATTAGE
	06 nos	High Mast Lights	10 mts	As shown	70 W

**LEGEND:**



S.No.	Symbol	Name	Quantity
1.		Dustbin	10 nos.

<p>Smart City MISSION TRANSFORM-NATION</p>	<p>CLIENT AMRITSAR SMART CITY LIMITED (ASCL)</p>	<p>PROJECT <b>RECREATION AREA ON COVERED GANDA NALLAH ALONG BOLARIA PARK</b></p>	<p>NORTH</p> <p>DATE 30 May 2018</p>
	<p>PMC </p>	<p>DRAWING TITLE <b>PLANTING &amp; LIGHTING PLAN</b></p>	

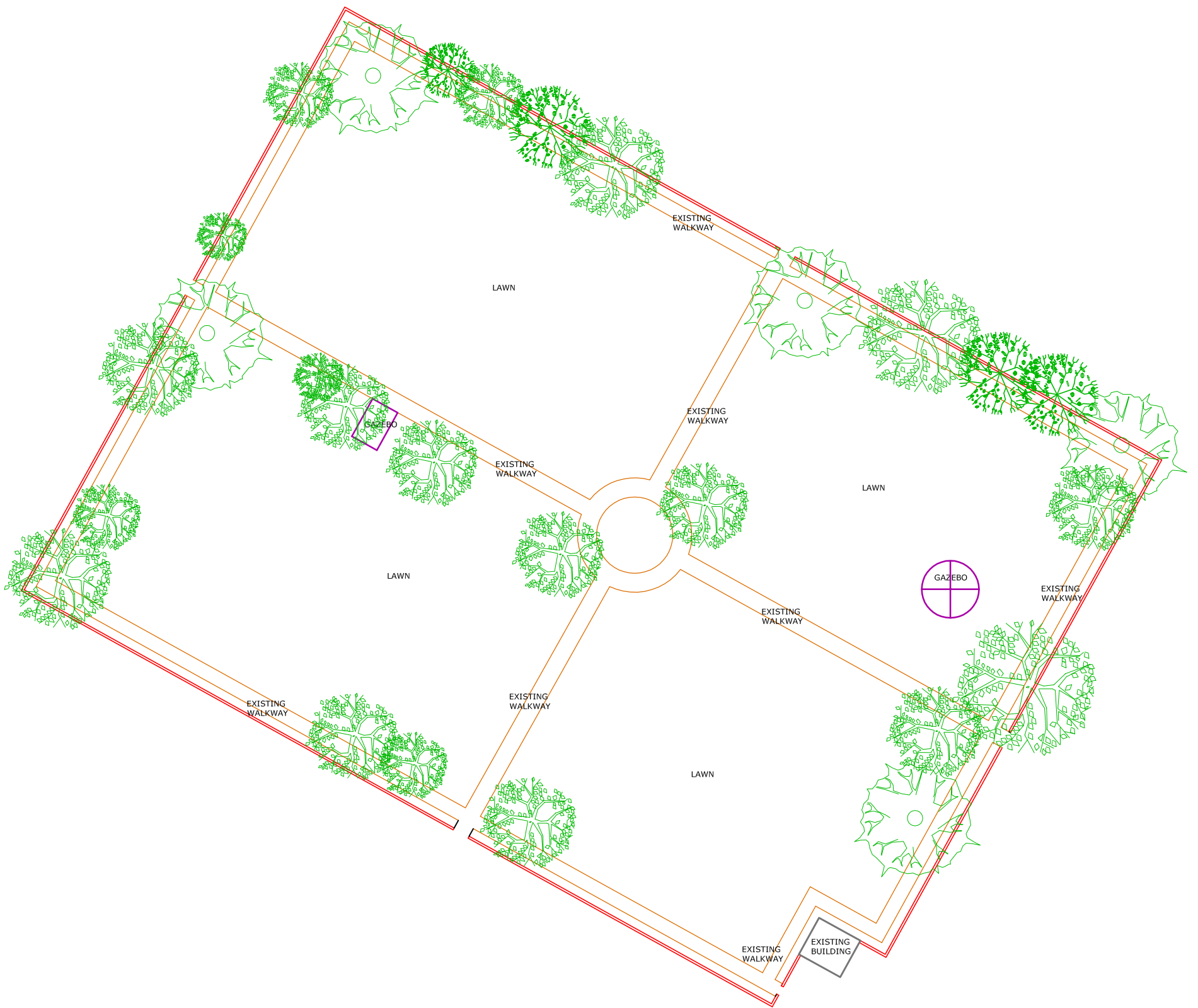



**EXISTING PLAN (Reference from Google earth) Scale 1:500**

 <p>Smart City MISSION TRANSFORM-NATION</p>	<p>CLIENT <b>AMRITSAR SMART CITY LIMITED (ASCL)</b></p>	<p>PROJECT <b>BALDEV PRAKASHJI PARK</b></p>	<p>NORTH</p> 	<p>DATE 30 May 2018</p>
	<p>PMC  Royal HaskoningDHV Enhancing Society Together</p>	<p>DRAWING TITLE <b>EXISTING PLAN</b></p>		<p>DRAWING NO. ASCL/2018/SCP900</p> <p>REV. R:0.0</p>



**LANDSCAPE PLAN** Area - 6776.1 sqm Scale 1:500

**LEGEND:**

**Hedges :**

S.No.	Symbol	Botanical Name	Spacing	Height	Length
1.		Clerodendron inerme	@ 300 mm C/C	450 mm	318.40 m

**Medicinal Plants:**

S.No.	Symbol	Botanical Name	Spacing	Height	Quantity
1.		Lawsennia Iermis (Heena)	@ 300 mm C/C	300 mm	55 nos
2.		Brahmi( Bacopa)	@ 300 mm C/C	300 mm	55 nos
3.		Withania Somnifera(Aswagandha)	@ 300 mm C/C	300 mm	55 nos
4.		Basil	@ 300 mm C/C	300 mm	55 nos
5.		Mentha( Mint)	@ 300 mm C/C	300 mm	55 nos
6.		Thyme	@ 300 mm C/C	300 mm	55 nos

**Shrubs :**

S.No.	Symbol	Botanical Name	Spacing	Height	Quantity
1.		Spiraea japonica	@ 450 mm C/C	450 mm	120 nos.
2.		Hydrangea paniculata	@ 450 mm C/C	450 mm	150 nos.
3.		Plumbago capensis	@ 450 mm C/C	450 mm	160 nos.
4.		Dwarf Chinese bamboo	@ 450 mm C/C	450 mm	250 nos.
5.		Lily amaryllis	@ 450 mm C/C	450 mm	360 nos.

**Climbers :**

S.No.	Symbol	Botanical Name	Spacing	Area
1.		Bignonia venusta	@ 900 mm C/C	200 sqm

**Lawn Area :**

S.No.	Symbol	Botanical Name	Area
1.		Goa Carpet selection 1	1500 sqm

**Gym equipments:**



S.No.	Symbol	Name	Quantity
1.		Palm wheel	1 nos.
2.		Leg roller	1 nos.
3.		Shoulder builder	1 nos.

**LEGEND:**

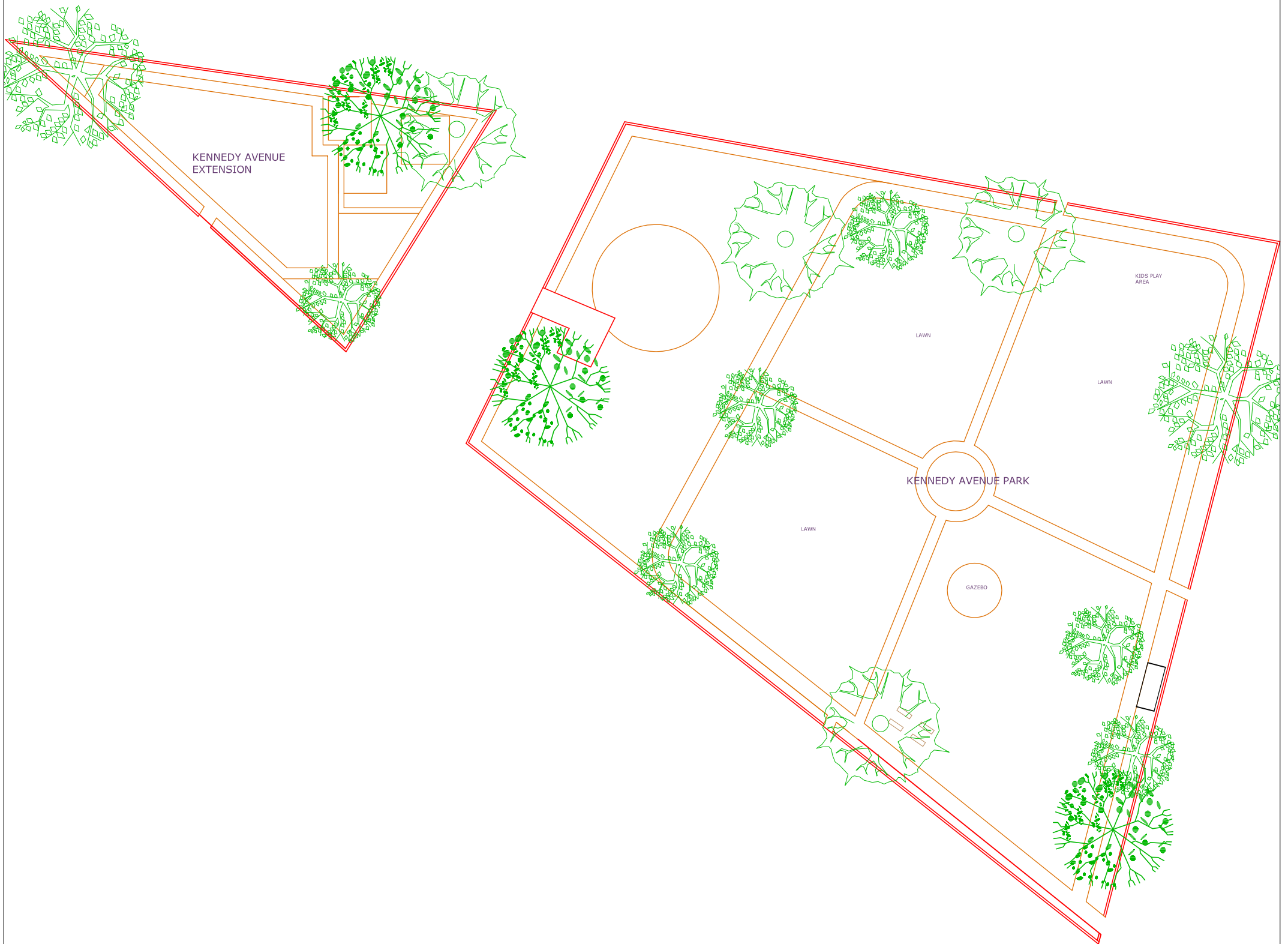
S.No.	Symbol	Name	Quantity
1.		Merry go round	1 nos.
2.		See saw	2 nos.
3.		Slide	1 nos.
4.		Swing	2 nos.
5.		RCC Bench	10 nos.
6.		Musical poles	1 nos.



**EXISTING PLAN (Reference from Google earth) Scale 1:500**

 <p>Smart City MISSION TRANSFORMATION</p>	<p>CLIENT <b>AMRITSAR SMART CITY LIMITED (ASCL)</b></p>	<p>PROJECT <b>KENNEDY AVENUE PARK</b></p>	<p>NORTH</p> 	<p>DATE 30 May 2018</p>
	<p>PMC  Royal HaskoningDHV Enhancing Society Together</p>	<p>DRAWING TITLE <b>EXISTING PLAN</b></p>		<p>DRAWING NO. ASCL/2018/ASCP/1.000</p>





**LANDSCAPE PLAN** Area - 5150 sqm Scale 1:500

**LEGEND:**

**Hedges :**

S.No.	Symbol	Botanical Name	Spacing	Height	Length
1.		Clerodendron inerme	@ 300 mm C/C	450 mm	408.4 m

**Ground cover, Climbers :**

S.No.	Symbol	Botanical Name	Spacing	Area
1.		Hedera helix(English ivy)	@ 450 mm C/C	560 sqm

**Shrubs:**

S.No.	Symbol	Botanical Name	Spacing	Height	Quantity
1.		Euphorbia leucocephalia	@ 450 mm C/C	450 mm	229 nos

**Lawn Area :**

S.No.	Symbol	Botanical Name	Area
1.		Goa Carpet selection 1	622 sqm

**Play Equipments:**

S.No.	Symbol	Name	Quantity
1.		Two seater see saw	1 nos.
2.		Swing	3 nos.
3.		RCC Bench	5 nos

**Gym equipments:**



S.No.	Symbol	Name	Quantity
1.		Triple twister	1 nos.
2.		Air walker	1 nos.
3.		Cycle	1 nos.
4.		Palm wheel	1 nos.
5.		Shoulder builder	1 nos.

**LIGHTING LEGEND**

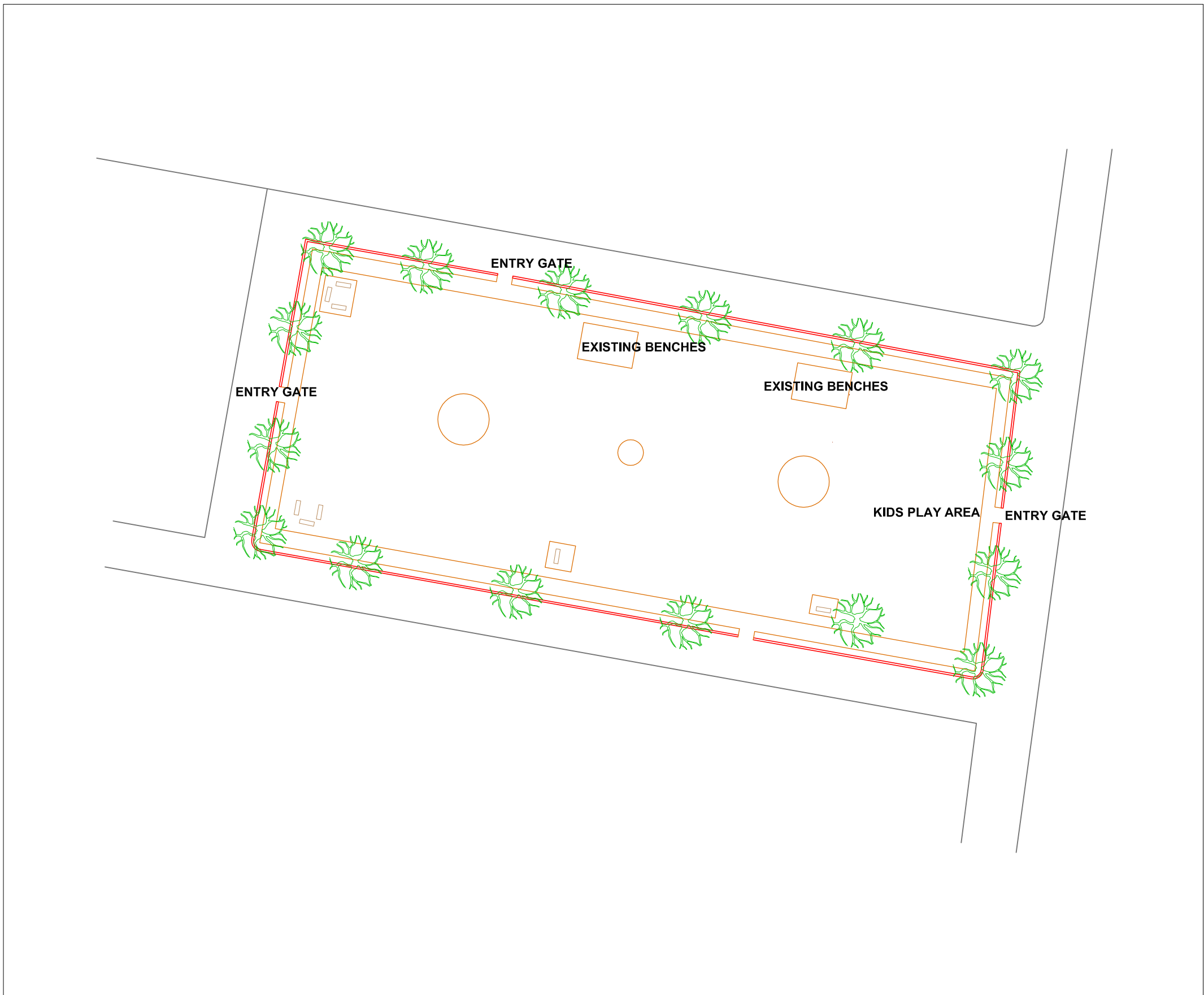
SYMBOL	Qty.	FIXTURE TYPE	MOUNTING HEIGHT	SPACING	WATTAGE
	06 nos	Post Top Lantern	4 mts	As shown	35 W
	01 nos	Flood Light	As suggested	As shown	50 W



**EXISTING PLAN (Reference from Google earth) Scale 1:500**

 <p><b>Smart City</b> MISSION TRANSFORM-NATION</p>	<p>CLIENT <b>AMRITSAR SMART CITY LIMITED (ASCL)</b></p> <p>PMC  <b>Royal HaskoningDHV</b> Enhancing Society Together</p>	<p>PROJECT <b>PARK ON MATA KAULAN ROAD, SEHAJ ENCLAVE</b></p> <p>DRAWING TITLE <b>EXISTING PLAN</b></p>	<p>NORTH </p> <p>DATE 20 May 2018</p> <p>DRAWING NO. ASCL/2018/ISCP/1100</p> <p>REV. R 0.0</p>
--	---	---	---



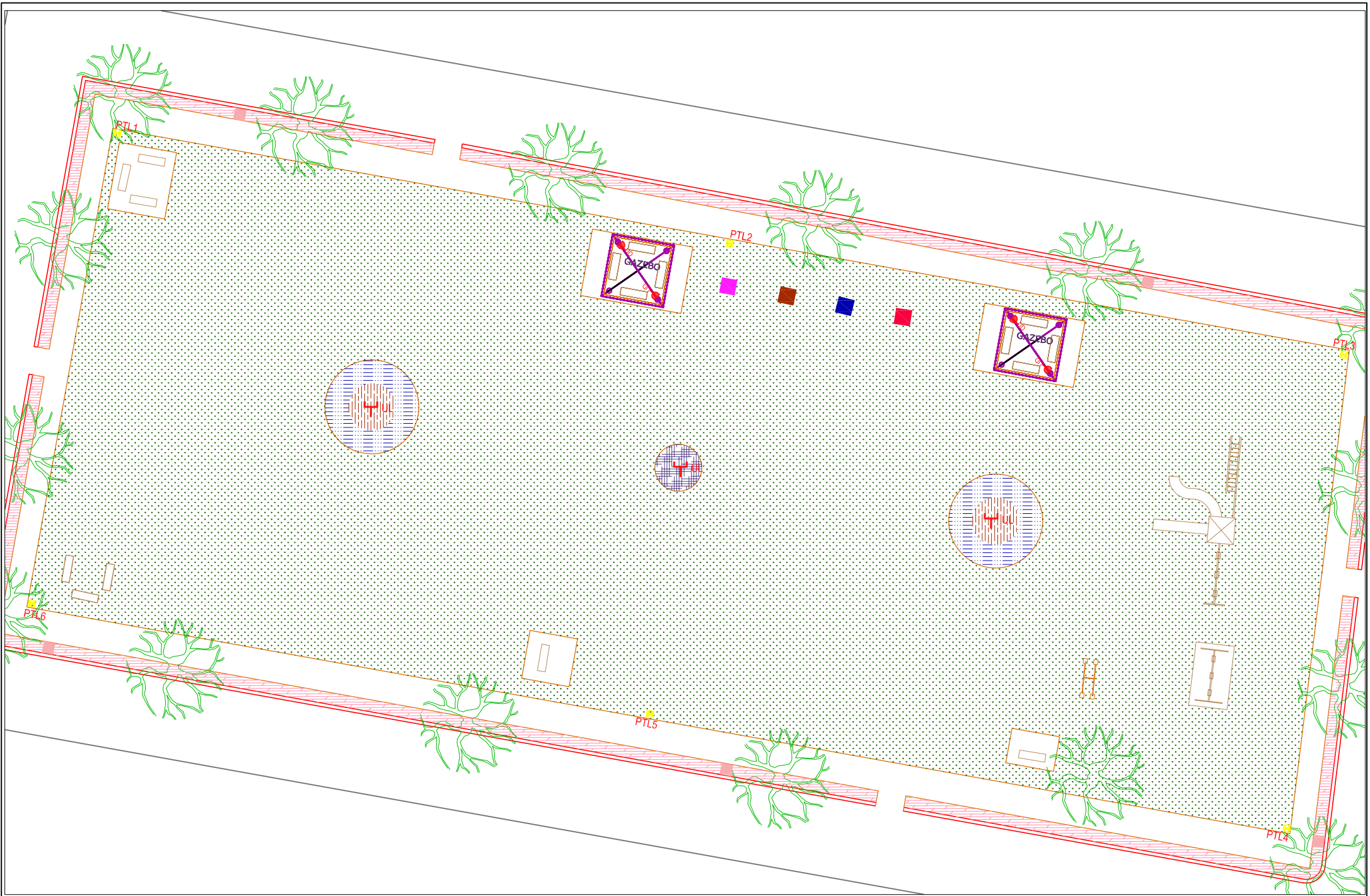

**LANDSCAPE PLAN** Area - 3151.8 sqm Scale 1:300

**LEGEND:**

**LIGHTING LEGEND**

Symbol	Qty.	Fixture Type	Mounting Height	Spacing	Wattage
PTL	06 nos	Post Top Lantern	4 mts	As shown	35 W
UL	03 nos	Uplighter		As shown	3 W
UD	04 nos	Updown lighter		As shown	12 W

**Shrubs:**

S.No.	Symbol	Botanical Name	Height	Quantity
1.		Dwarf Chinese bamboo	@ 450 mm C/C	1 nos.
2.		Euphorbia leucocephalia	@ 300 mm C/C	156 nos.
3.		Plumbago capensis	@ 300 mm C/C	471 nos.

**Hedges :**

S.No.	Symbol	Botanical Name	Spacing	Height	Length
1.		Clerodendron inerme	@ 300 mm C/C	450 mm	238.6 m

**Lawn Area :**

S.No.	Symbol	Botanical Name	Area
1.		Goa Carpet selection 1	2515 sq.m.

**Play equipments:**

S.No.	Symbol	Botanical Name	Quantity
1.		Four Seater See-Saw	1 nos.
2.		Play Club Unit	1 nos.
3.		Swing	1 nos.
4.		Dustbin	5 nos.

**Gym Equipments:**

S.No.	Symbol	Botanical Name	Quantity
1.		Triple twister	1 nos.
2.		Air walker	1 nos.
3.		Cycle	1 nos.
4.		Hip twister and stepper	1 nos.

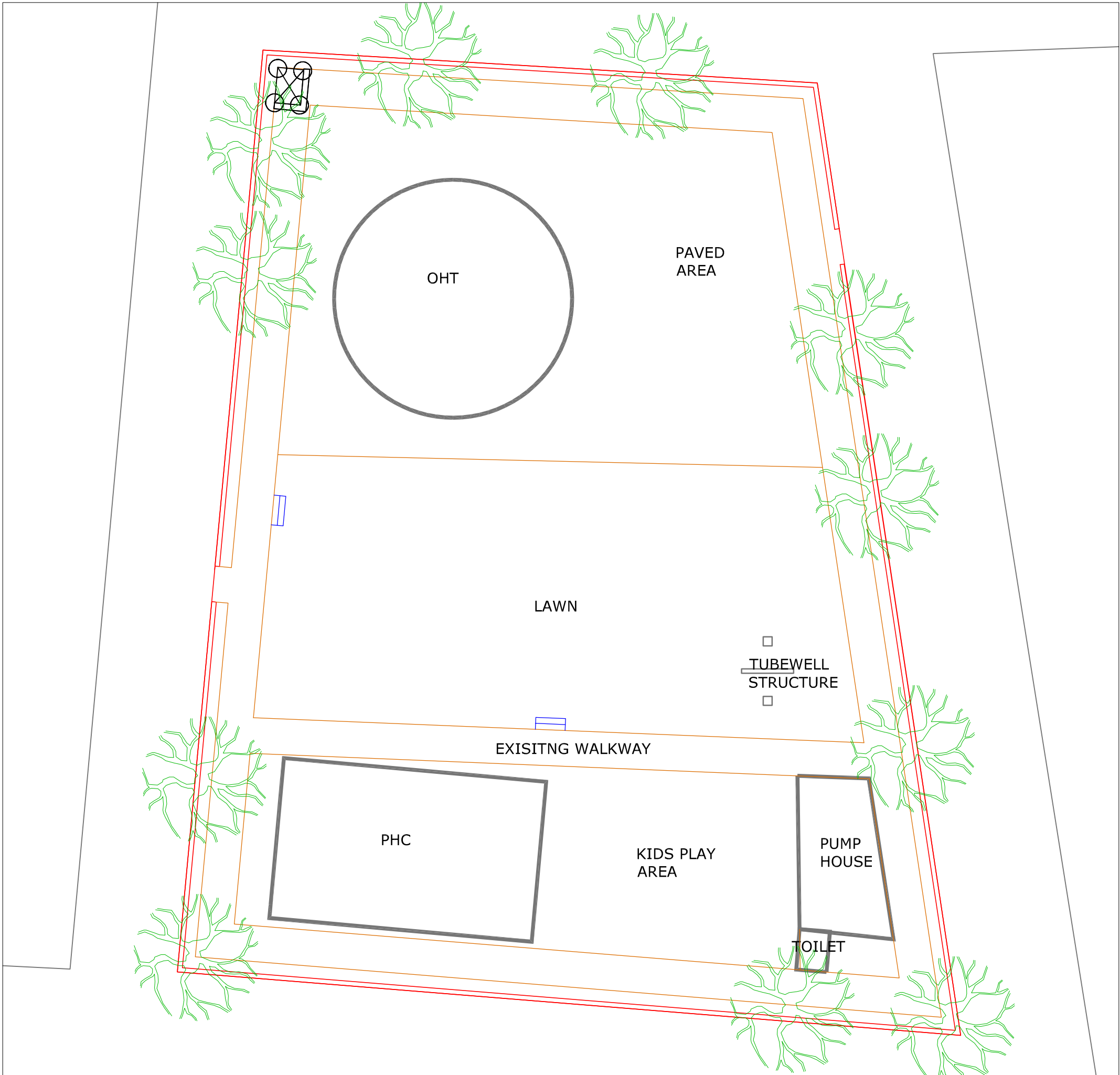

**EXISTING PLAN**

Scale 1:200

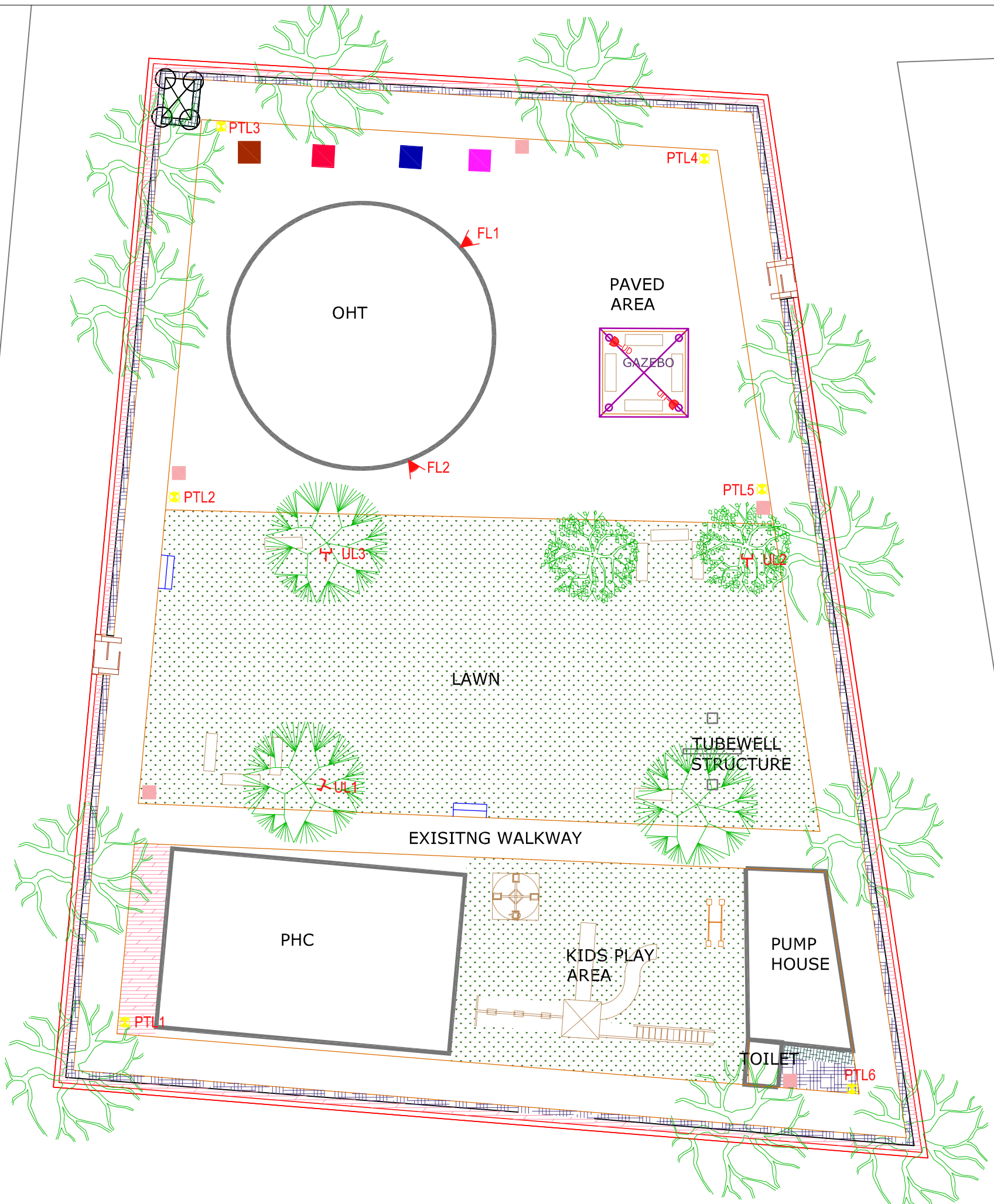

**LANDSCAPE PLAN** Area - 1589.8 sqm Scale 1:200

**LEGEND:**

**Ground cover, Climbers :**

S.No.	Symbol	Botanical Name	Spacing	Area
1.		Hederia helix(English ivy)	@ 450 mm C/C	1.75 sqm

**Shrubs :**

S.No.	Symbol	Botanical Name	Spacing	Height	Quantity
1.		Dwarf Chinese bamboo	@ 450 mm C/C	450 mm	224 nos.

**Hedges :**

S.No.	Symbol	Botanical Name	Spacing	Height	Length
1.		Clerodendron inerme	@ 300 mm C/C	450 mm	88.2 m

**Lawn Area :**

S.No.	Symbol	Botanical Name	Area
1.		Goa Carpet selection 1	399.6 sq.m.

**Trees:**

S.No.	Symbol	Botanical Name	Common Name	Spacing	Height	Quantity
1.		Delonix regia	Gulmohar	as shown	1800 mm	1 nos.
2.		Plumeria alba	Champa tree	as shown	1800 mm	2 nos.

**LIGHTING LEGEND**

Symbol	Qty.	Fixture type	Mounting height	Spacing	Wattage
	06 nos	Post Top Lantern	4 mts	As shown	35 W
	02 nos	Flood Light	As suggested	As shown	50 W
	03 nos	Uplighter		As shown	3 W
	02 nos	Updown lighter		As shown	12 W

**Play equipments:**

S.No.	Symbol	Botanical Name	Quantity
1.		Merry go round	1 nos.
2.		Four seater see saw	1 nos.
3.		Double slide	1 nos.
4.		Dustbin	5 nos.

**Gym equipments:**

S.No.	Symbol	Botanical Name	Quantity
1.		Triple twister	1 nos.
2.		Air walker	1 nos.
3.		Cycle	1 nos.
4.		Hip twister and stepper	1 nos.

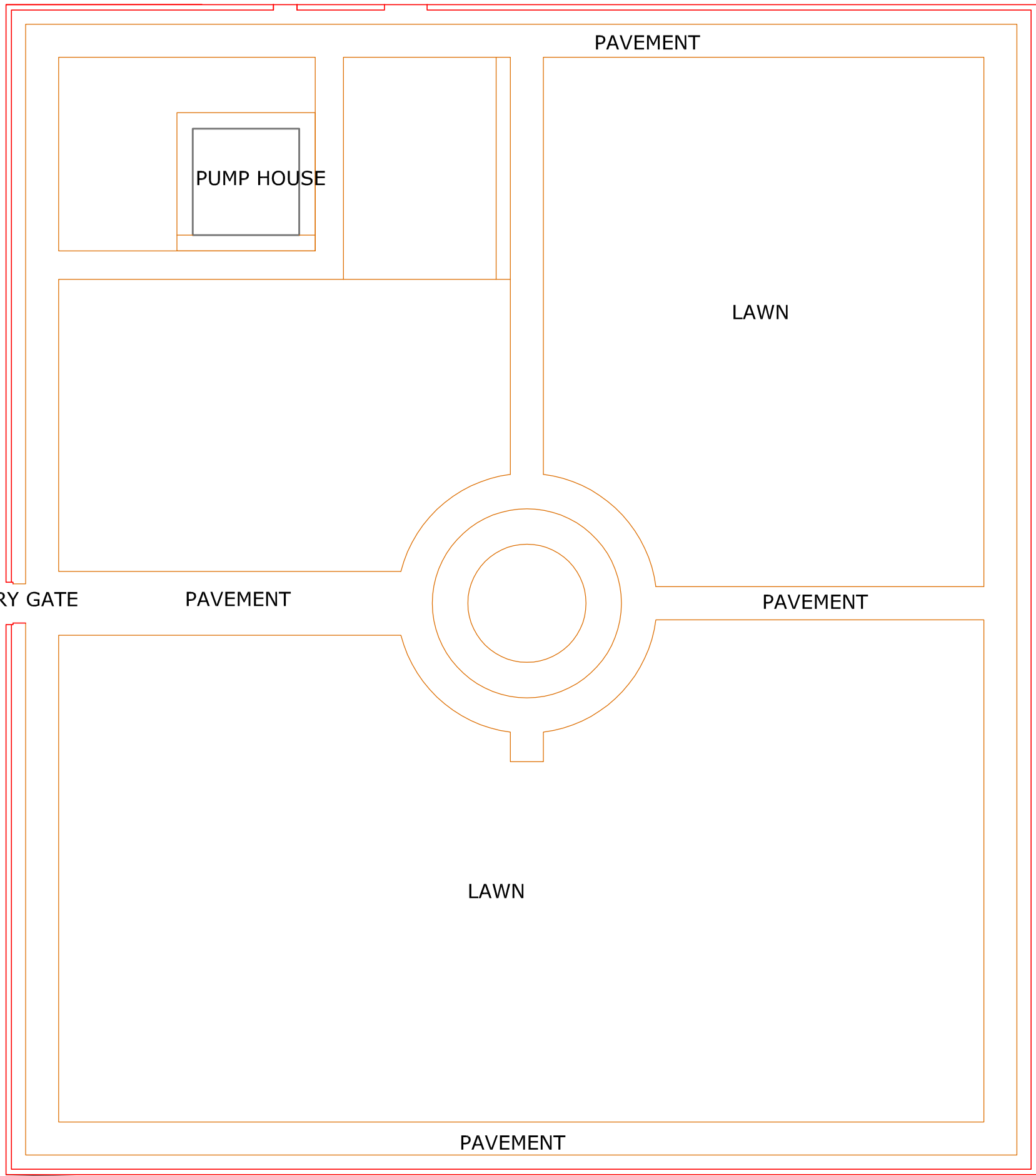

**EXISTING PLAN (Reference from Google earth) Scale 1:200**



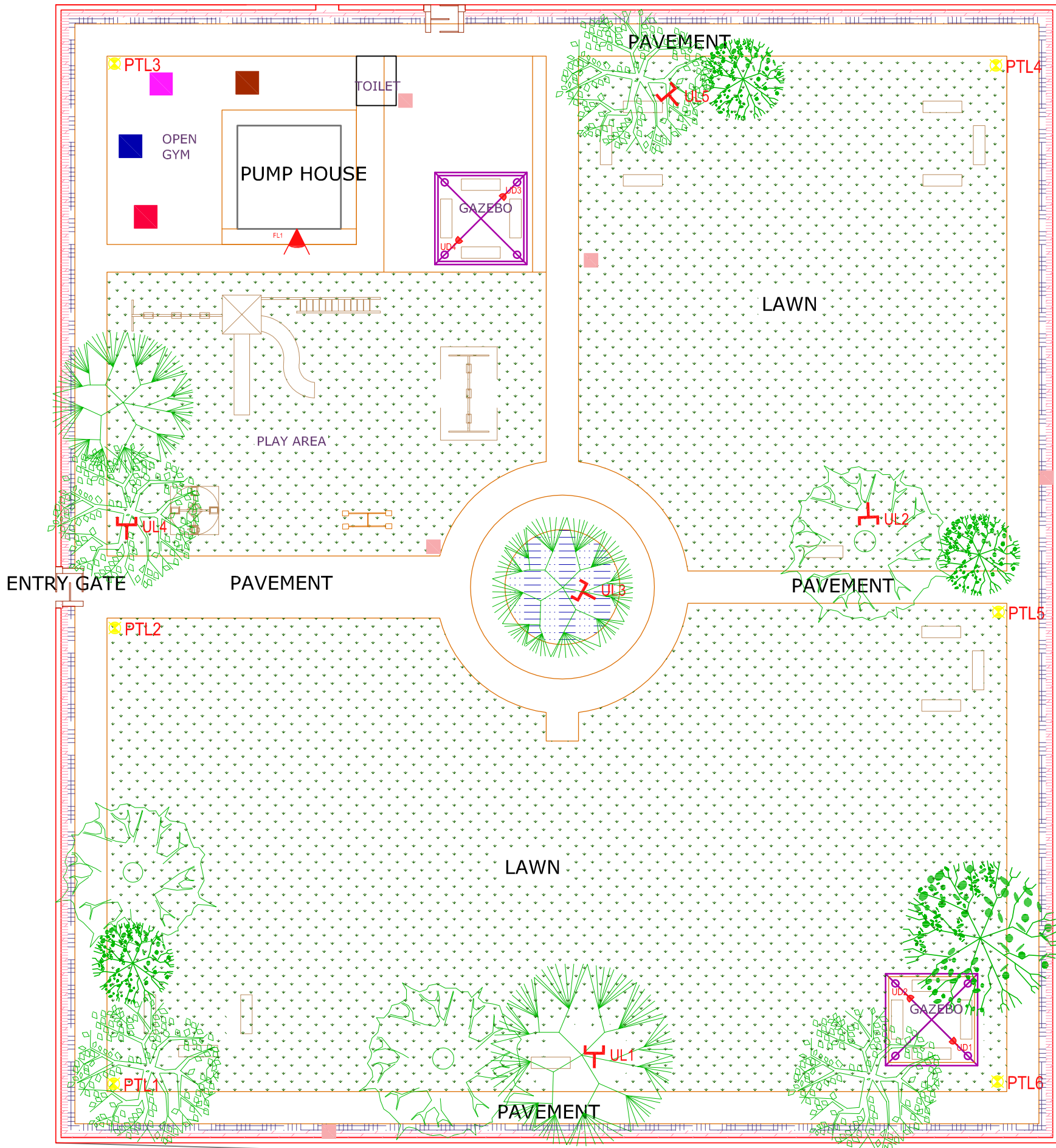

**LANDSCAPE PLAN** Area - 2158.6 sqm Scale 1:200

**LEGEND:**

**Shrubs:**

S.No.	Symbol	Botanical Name	Spacing	Height	Quantity
1.		Plumbago capensis	@ 300 mm C/C	450 mm	218 nos.
2.		Dwarf chinese bamboo	@ 300 mm C/C	450 mm	597 nos.

**Trees:**

S.No.	Symbol	Botanical Name	Common Name	Spacing	Height	Quantity
1.		Delonix regia	Gulmohar	as shown	1800 mm	1 nos.
2.		Tabebuia argentea	Trumpet tree	as shown	1800 mm	1 nos.

**Hedges :**

S.No.	Symbol	Botanical Name	Spacing	Height	Length
1.		Clerodendron inerme	@ 300 mm C/C	450 mm	93 m

**Gym equipments:**

S.No.	Symbol	Botanical Name	Quantity
1.		Triple twister	1 nos.
2.		Air walker	1 nos.
3.		Cycle	1 nos.
4.		Hip twister and stepper	1 nos.

**Play equipments:**

S.No.	Symbol	Botanical Name	Quantity
1.		Merry go round	1 nos.
2.		Four seater see saw	1 nos.
3.		Play club unit	1 nos.
4.		Swing	1 nos.
5.		RCC Bench	22 nos.
6.		Dustbin	5 nos.

**LIGHTING LEGEND**

SYMBOL	Qty.	FIXTURE TYPE	MOUNTING HEIGHT	SPACING	WATTAGE
	6 nos	Post Top Lantern	4 mts	As shown	35 W
	01 nos	Flood Light	As suggested	As shown	50 W
	05 nos	Uplighter		As shown	3 W
	04 nos	Updown lighter		As shown	12 W

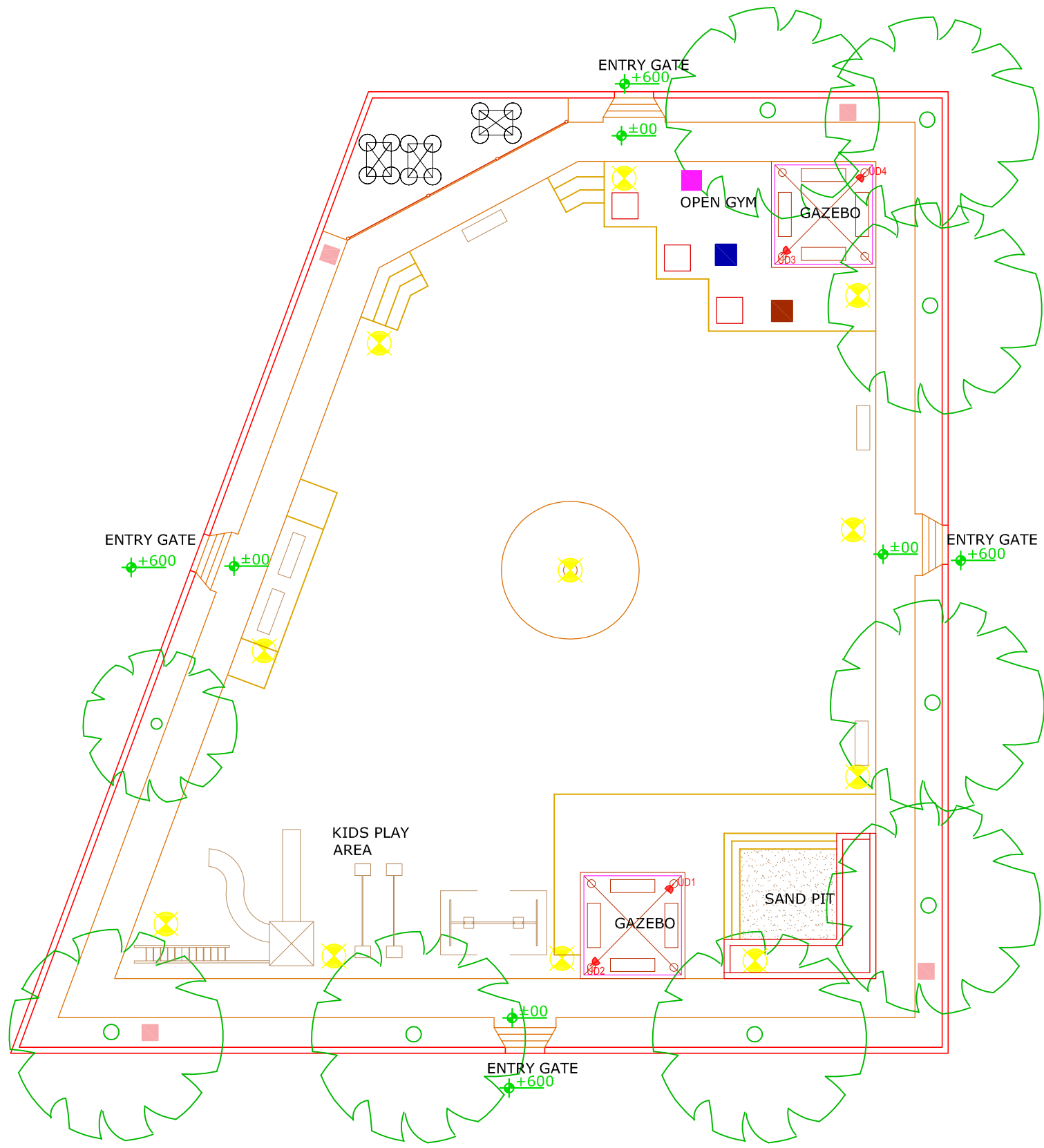

**KEY PLAN** Area - 128 sqm

Scale 1:100

**LEGEND:**

S.No.	Symbol	Name	Quantity
1.		Swing	1 nos.
2.		Four seater see saw	1 nos.
3.		Double slide	1 nos.
4.		RCC Bench	5 nos.
5.		Dustbin	4 nos.

**Gym equipments:**

S.No.	Symbol	Name	Quantity
1.		Triple twister	1 nos.
2.		Air walker	1 nos.
3.		Cycle	1 nos.



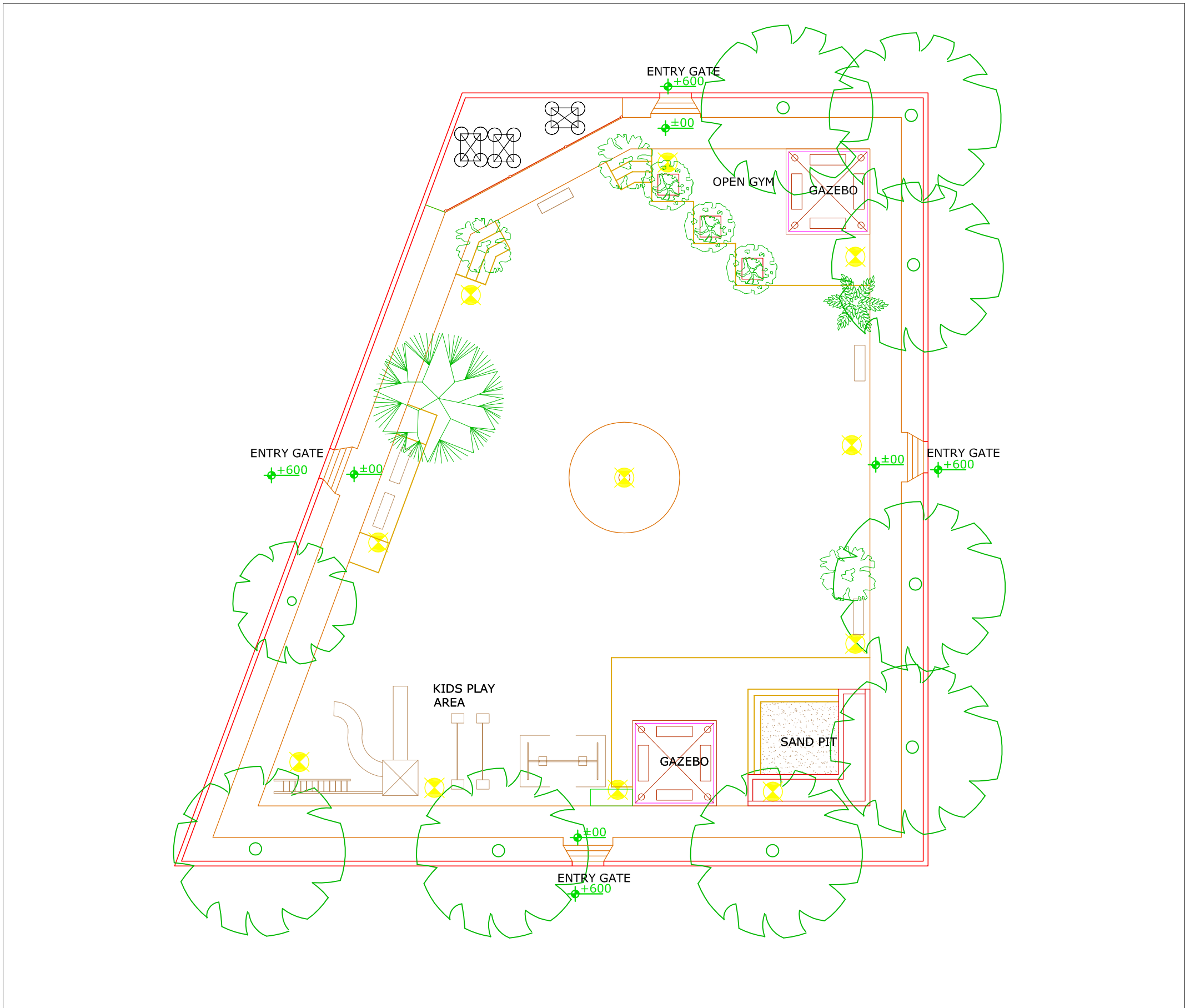

**LIGHTING LEGEND**

SYMBOL	Qty.	FIXTURE TYPE	MOUNTING HEIGHT	SPACING	WATTAGE
PTL	Exisitng	Post Top Lantern			
UD	04 nos	Updown lighter		As shown	12 W



**PLANTING PLAN (TREES) Scale 1:100**

**LEGEND:**

Trees:					
S.NO.	Symbol	Botanical Name	Spacing	Height	Quantity
1.		Ficus lyrata	as shown	1500 mm	1 NOS
2.		Lagerstromea indica White	as shown	1500 mm	3 NOS
3.		Pumeria alba	as shown	1500 mm	3 NOS
4.		Delonix regia	as shown	1800 mm	1 NOS



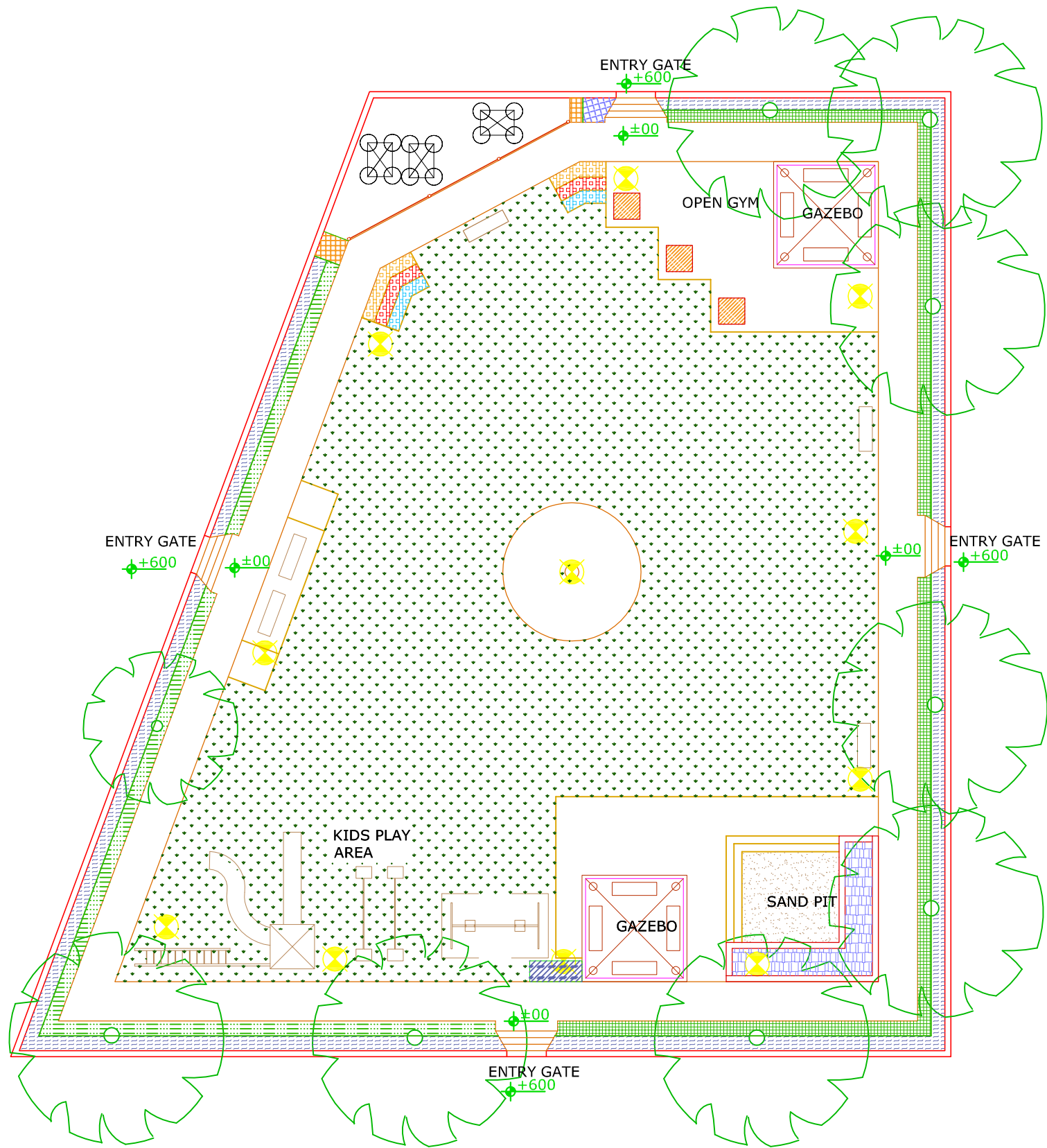

**PLANTING PLAN (SHRUBS) Scale 1:100**

**LEGEND:**





**Shrubs :**

S.No.	Symbol	Botanical Name	Spacing	Height	Quantity
1.		Hamelia patens	@ 450 mm C/C	450 mm	45 nos.
2.		Gardenia jasminoides	@ 450 mm C/C	450 mm	142 nos.
3.		Clerodendron inerme	@ 300 mm C/C	450 mm	153 nos.
4.		Hydrangea	@ 600 mm C/C	450 mm	11 nos.
5.		Plumbago capensis	@ 300 mm C/C	450 mm	117 nos.
6.		Chinese dwarf bamboo	@ 450 mm C/C	450 mm	15 nos.
7.		Verbena (Yellow)	@ 300 mm C/C	450 mm	31 nos.
8.		Verbena (Red)	@ 300 mm C/C	450 mm	26 nos.
9.		Verbena (White)	@ 300 mm C/C	450 mm	23 nos.

**Ground cover, Climbers :**

S.No.	Symbol	Botanical Name	Spacing	Area
1.		Bignonia venusta	@ 300 mm C/C	1.35 sqm
2.		Quisqualis indica	@ 300 mm C/C	1.47 sqm



**LEGEND:**

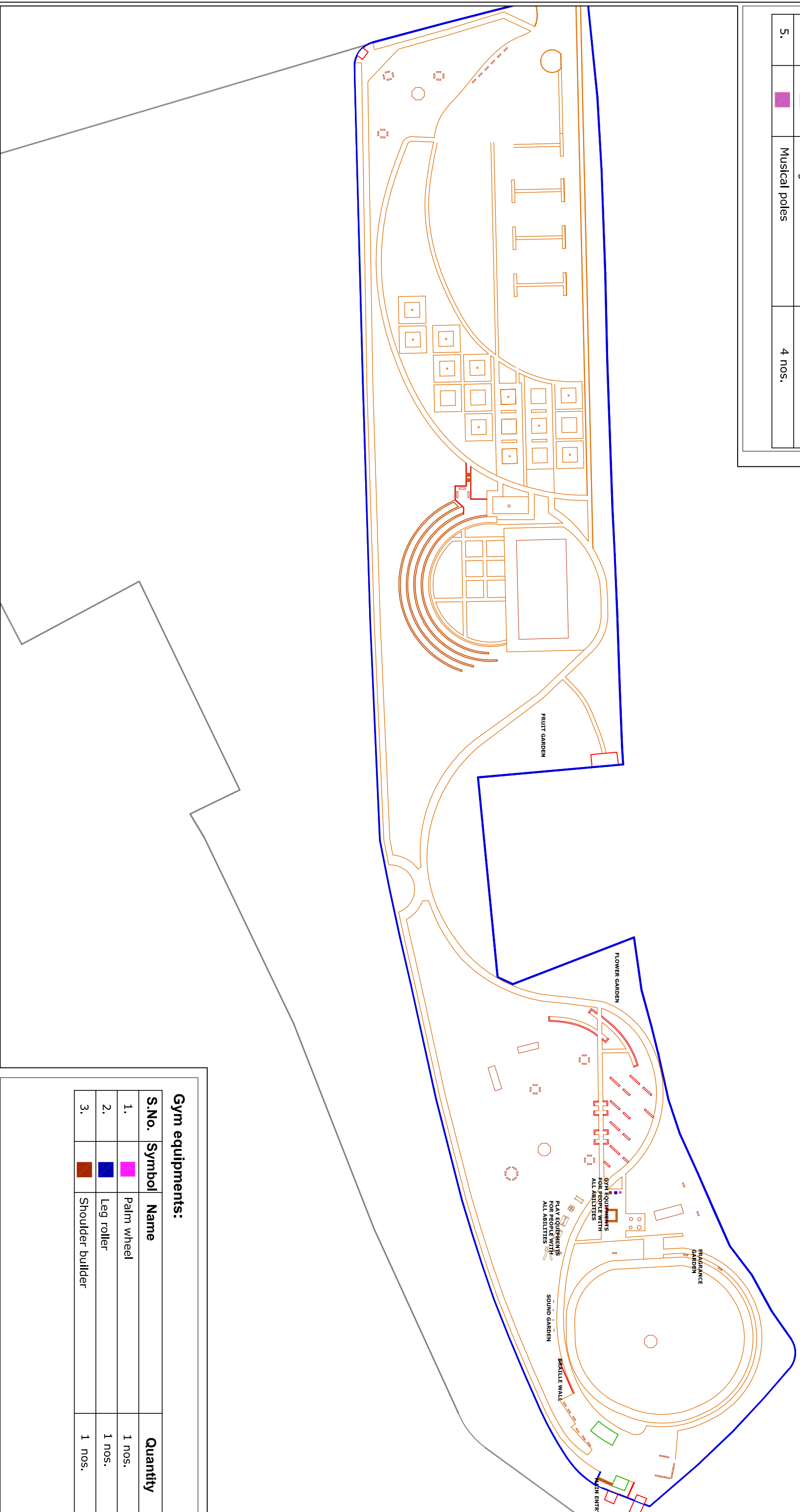



S.No.	Symbol	Name	Quantity
1.		Merry go round	1 nos.
2.		See saw	2 nos.
3.		Slide	1 nos.
4.		Swing	2 nos.
5.		Musical poles	4 nos.



**KEY PLAN** Area - 53459.05 sqm Scale 1:1500

**Gym equipments:**

S.No.	Symbol	Name	Quantity
1.		Palm wheel	1 nos.
2.		Leg roller	1 nos.
3.		Shoulder builder	1 nos.

 <p>Smart City MISSION TRANSFORMATION</p>	 <p>CLIENT AMRITSAR SMART CITY LIMITED (ASCL)</p>	 <p>NORTH</p>	<p>DATE 30 Mar 2018</p>
	 <p>PROJECT ANAND AMRIT PARK</p>		
 <p>DRAWING TITLE KEY PLAN</p>	<p>Scale 1:1500</p>	<p>REV: R 30</p>	

**Trees:**

S.No.	Symbol	Botanical Name	Spacing	Height	Quantity
1.		Delonix regia	as shown	1800 mm	10 nos.
2.		Tabebuia rosea	as shown	1800 mm	8 nos.
3.		Cassia javanica	as shown	1800 mm	6 nos.
4.		Cassia fistula	as shown	1800 mm	7 nos.
5.		Tabebuia argentea	as shown	1800 mm	4 nos.
6.		Magnifera Indica	as shown	1800 mm	8 nos.
7.		Psidium guajava	as shown	1800 mm	20 nos.
8.		Ziziphus mauritiana	as shown	1800 mm	18 nos.

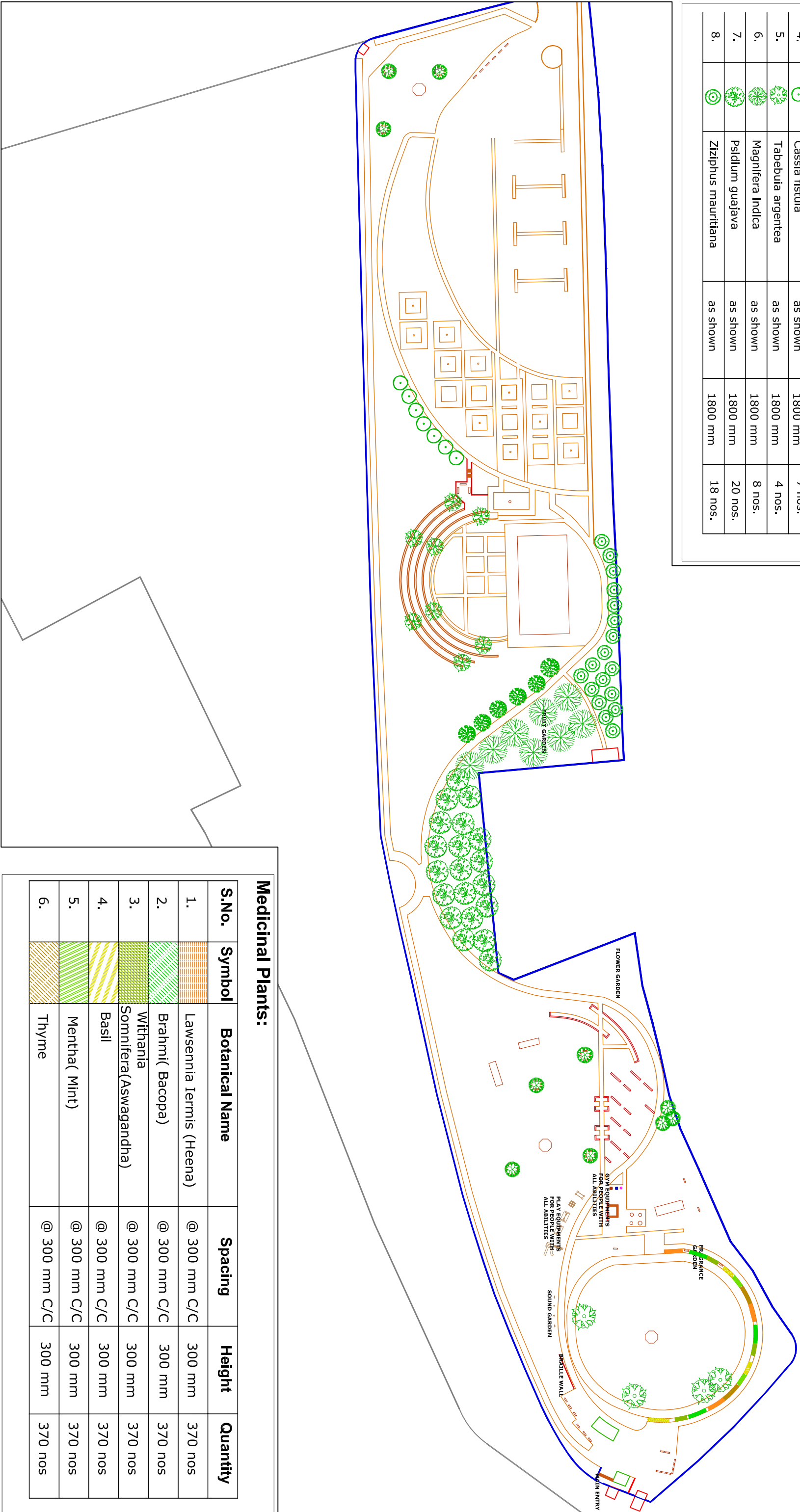

**Medicinal Plants:**



S.No.	Symbol	Botanical Name	Spacing	Height	Quantity
1.		Lawsonia inermis (Heena)	@ 300 mm C/C	300 mm	370 nos
2.		Brahmi( Bacopa)	@ 300 mm C/C	300 mm	370 nos
3.		Withania Somnifera(Aswagandha)	@ 300 mm C/C	300 mm	370 nos
4.		Basil	@ 300 mm C/C	300 mm	370 nos
5.		Mentha (Mint)	@ 300 mm C/C	300 mm	370 nos
6.		Thyme	@ 300 mm C/C	300 mm	370 nos

PLANTING PLAN Scale 1:1500

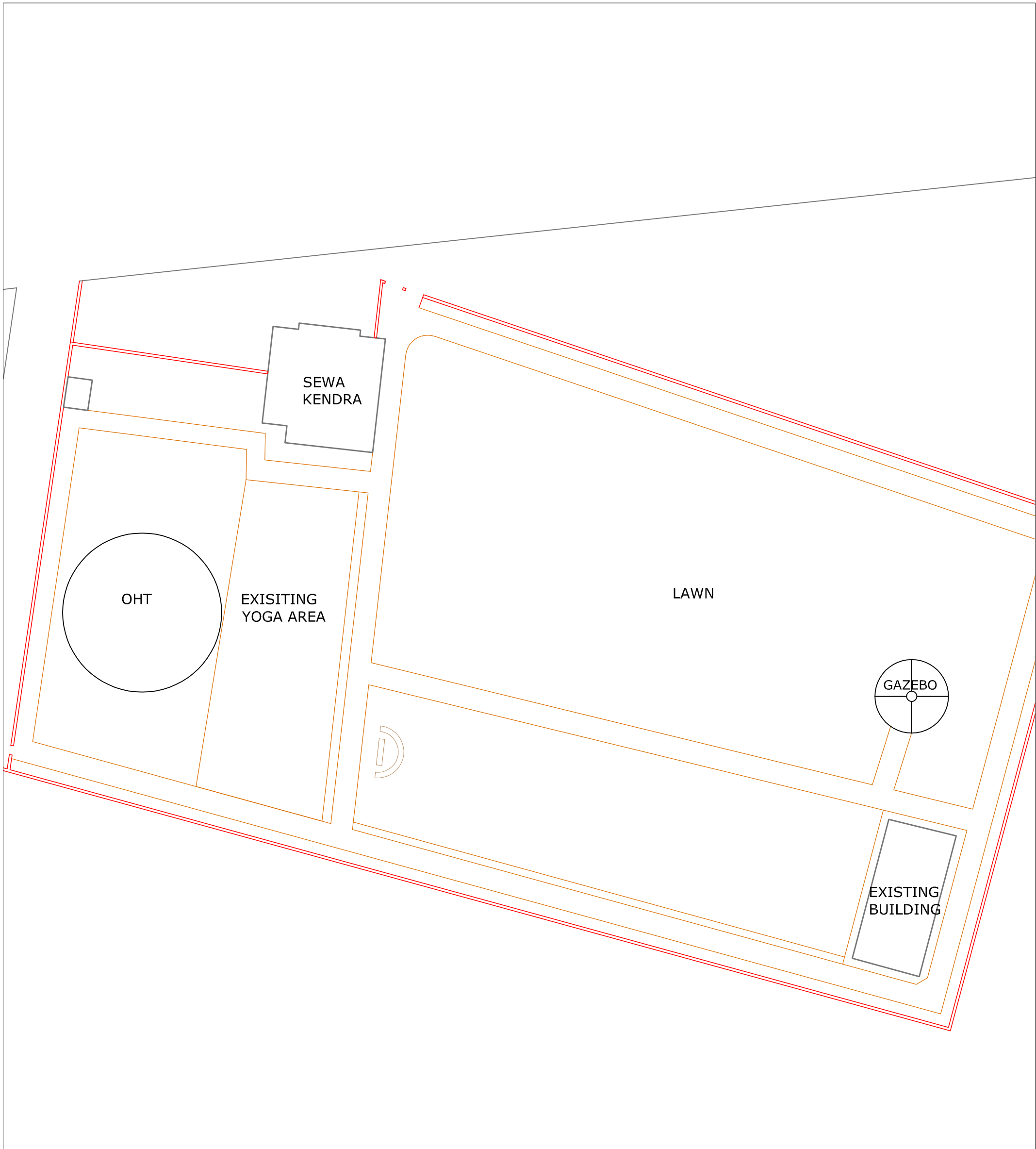
<p>Smart City MISSION TRANSFORMATION</p>	<p>CLIENT AMRITSAR SMART CITY LIMITED (ASCL)</p>	<p>PROJECT ANAND AMRIT PARK</p>	<p>DATE 29/07/2018</p>
	<p>PIAC Royal Haridwarghiv Haridwar, Uttarakhand</p>	<p>DRAWING TITLE PLANTING PLAN</p>	
			<p>REV. R.00</p>



**EXISTING PLAN (Reference from Google earth) Scale 1:300**

 <p><b>Smart City</b> MISSION TRANSFORMATION</p>	<p>CLIENT <b>AMRITSAR SMART CITY LIMITED (ASCL)</b></p>	<p>PROJECT <b>OMJI PARK</b></p>	<p>NORTH</p> 	<p>DATE 30 May 2018</p>
	<p>PMC  Royal HaskoningDHV Enhancing Society Together</p>	<p>DRAWING TITLE <b>EXISTING PLAN</b></p>		<p>DRAWING NO. ASCL/2018/LSP/1600</p> <p>REV. R 0.0</p>



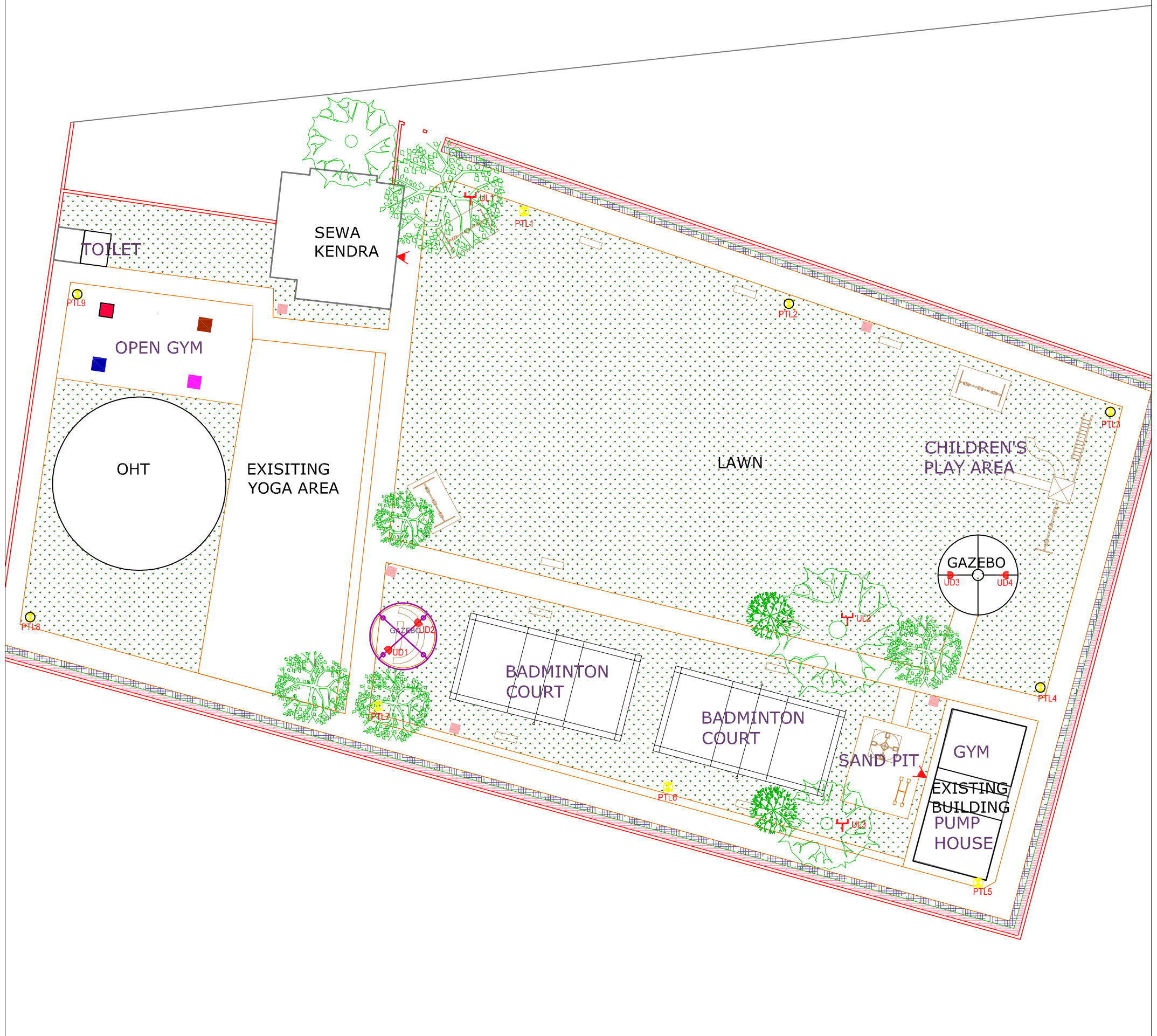

**LANDSCAPE PLAN** Area - 3466.1 sqm Scale 1:300

**LEGEND:**

S.No.	Symbol	Name	Quantity
1.		Merry go round	1 nos.
2.		Four seater see saw	1 nos.
3.		Double slide	1 nos.
4.		Swing	3 nos.
5.		RCC Bench	9 nos.
6.		Dustbin	5 nos.

**Gym equipments:**

S.No.	Symbol	Name	Quantity
1.		Triple twister	1 nos.
2.		Air walker	1 nos.
3.		Cycle	1 nos.
4.		Hip twister and stepper	1 nos.

**LIGHTING LEGEND**

SYMBOL	Qty.	FIXTURE TYPE	MOUNTING HEIGHT	SPACING	WATTAGE
	9 nos	Post Top Lantern	4 mts	As shown	35 W
	02 nos	Flood Light	As suggested	As shown	50 W
	03 nos	Uplighter		As shown	3 W
	04 nos	Updown lighter		As shown	12 W

**Shrubs :**

S.No.	Symbol	Botanical Name	Spacing	Height	Quantity
1.		Dwarf Chinese bamboo	@ 450 mm C/C	450 mm	300 nos.

**Hedges :**



S.No.	Symbol	Botanical Name	Spacing	Height	Length
1.		Clerodendron inermi	@ 300 mm C/C	450 mm	67 m

**Lawn Area :**

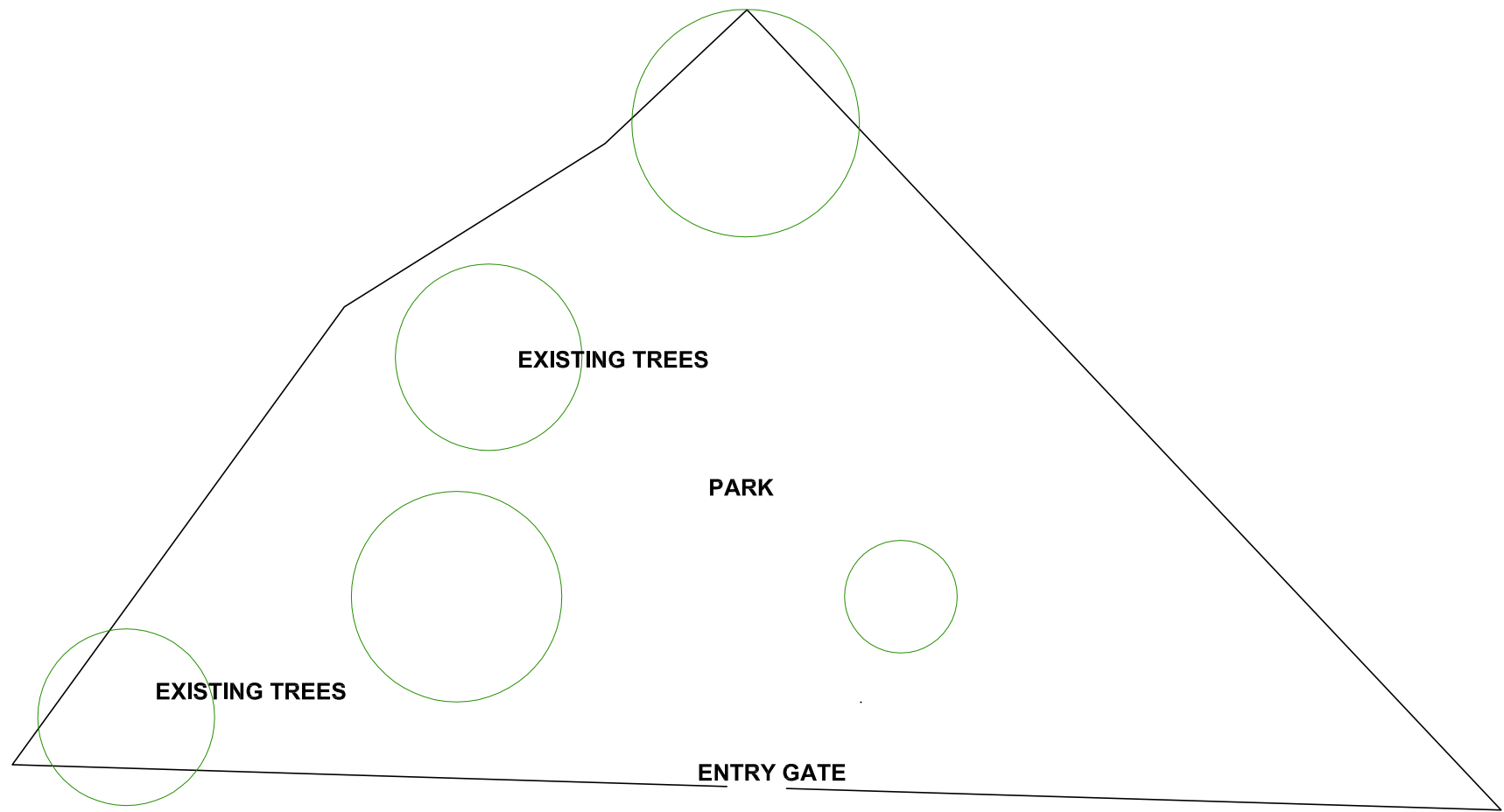
S.No.	Symbol	Botanical Name	Area
1.		Goa Carpet selection 1	1734 sq.m.



**EXISTING PLAN (Reference from Google earth) Scale 1:200**

 <p><b>Smart City</b> MISSION TRANSFORMATION</p>	<p>CLIENT <b>AMRITSAR SMART CITY LIMITED (ASCL)</b></p>	<p>PROJECT <b>PARK BEHIND GURUDWARA KALGIDHAR</b></p>	<p>NORTH</p> 	<p>DATE 30 May 2018</p>
	<p>PMC  <b>Royal HaskoningDHV</b> Enhancing Society Together</p>	<p>DRAWING TITLE <b>EXISTING PLAN</b></p>		<p>DRAWING NO. ASCL/2018/LSCP/1700</p>

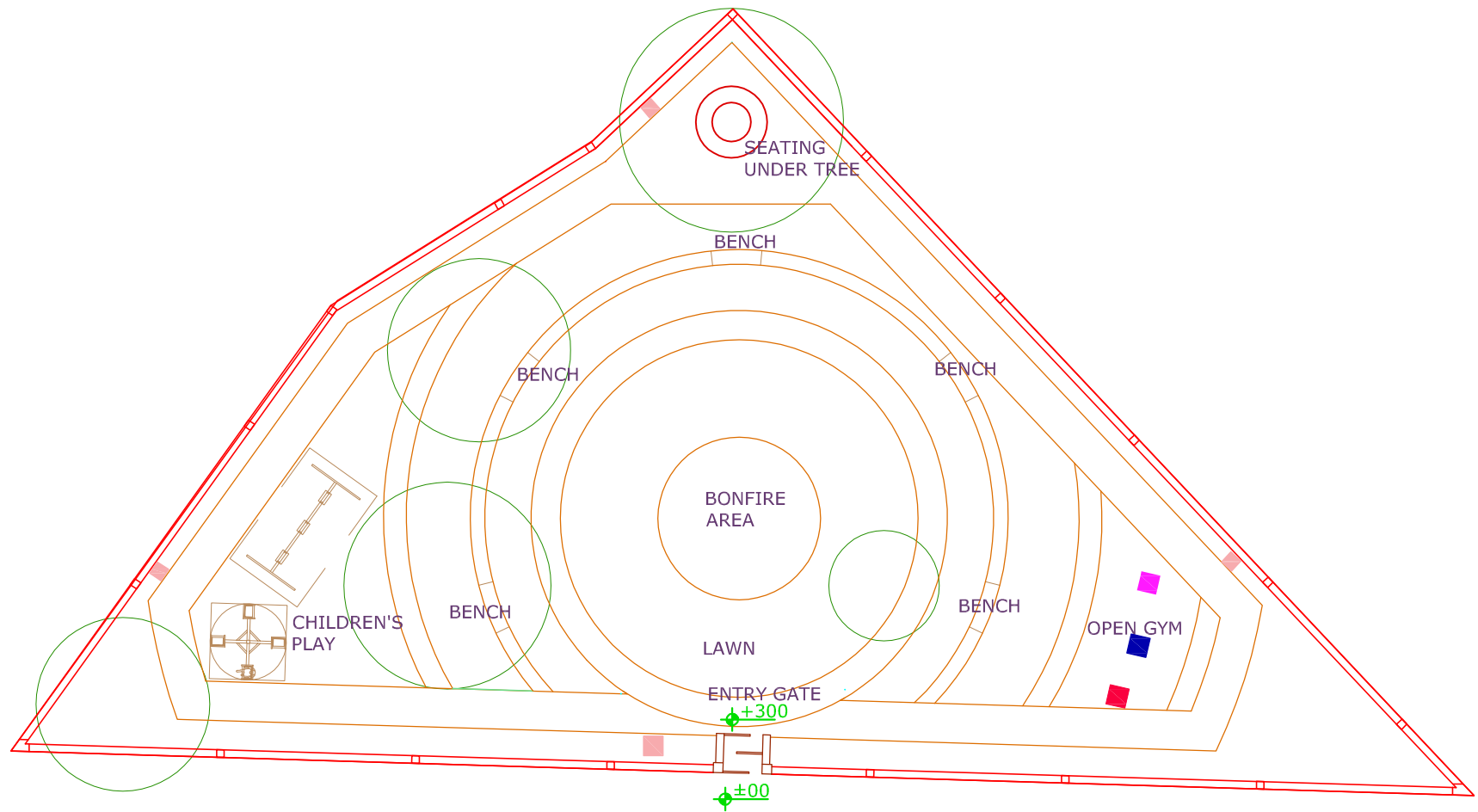

**KEY PLAN**

**Area - 562.3 sqm**

**Scale 1:200**

**LEGEND:**

S.No.	Symbol	Name	Quantity
1.		Merry go round	1 nos.
2.		Swing	1 nos.
3.		Dustbin	4 nos.

**Gym equipments:**

S.No.	Symbol	Name	Quantity
1.		Triple twister	1 nos.
2.		Air walker	1 nos.
3.		Hip twister and stepper	1 nos.



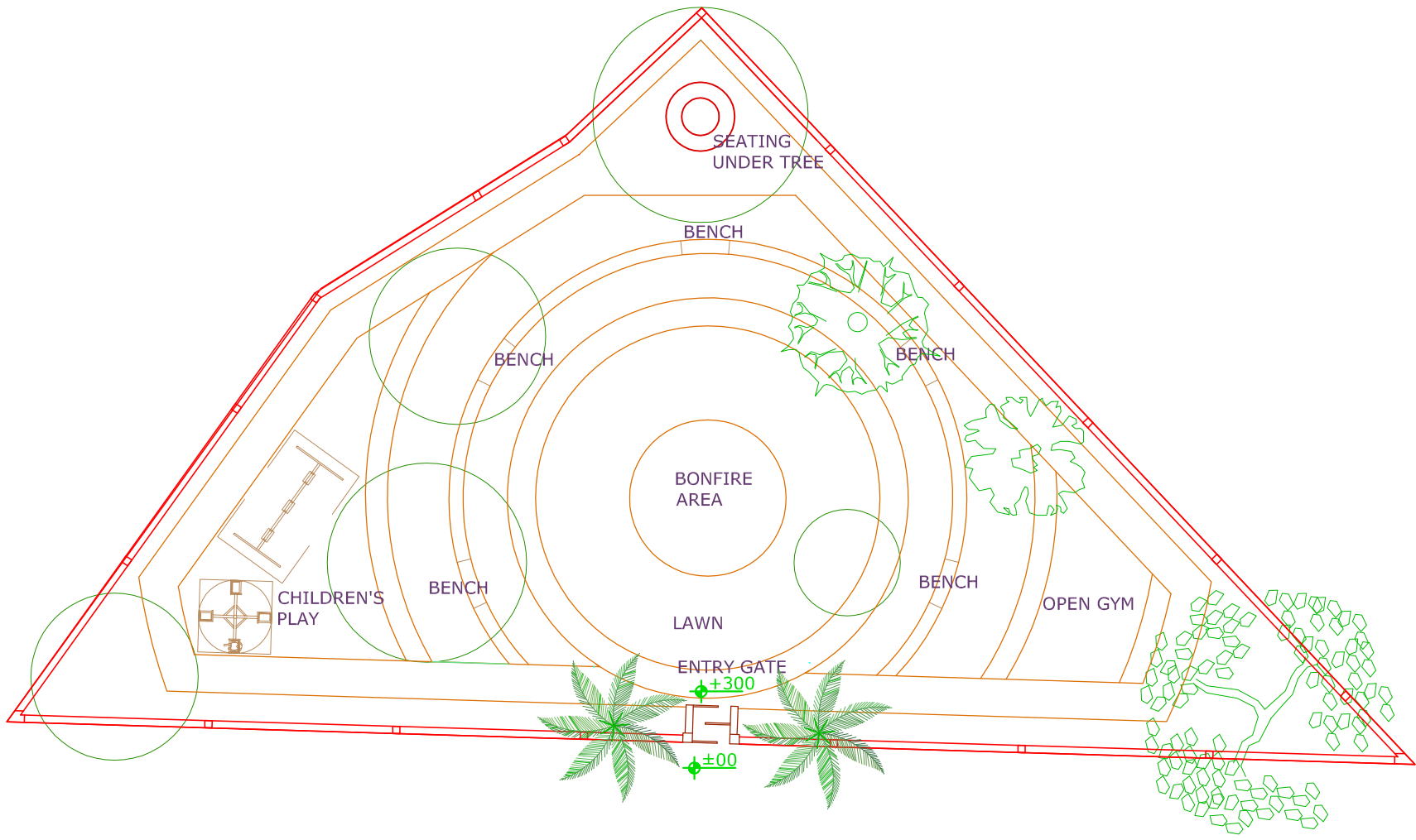

PLANTING PLAN(Trees)

Scale 1:200

**Trees:**

S.No.	Symbol	Botanical Name	Common Name	Spacing	Height	Quantity
1.		Azadirachta indica	Neem	as shown	1800 mm	1 nos.
2.		Hyophorbe lagenicaulis	Bottle palm	as shown	1800 mm	2 nos.
3.		Chorisia speciosa	Silk floss tree	as shown	1800 mm	1 nos.
4.		Tabebuia argentea	Trumpet tree	as shown	1800 mm	1 nos.

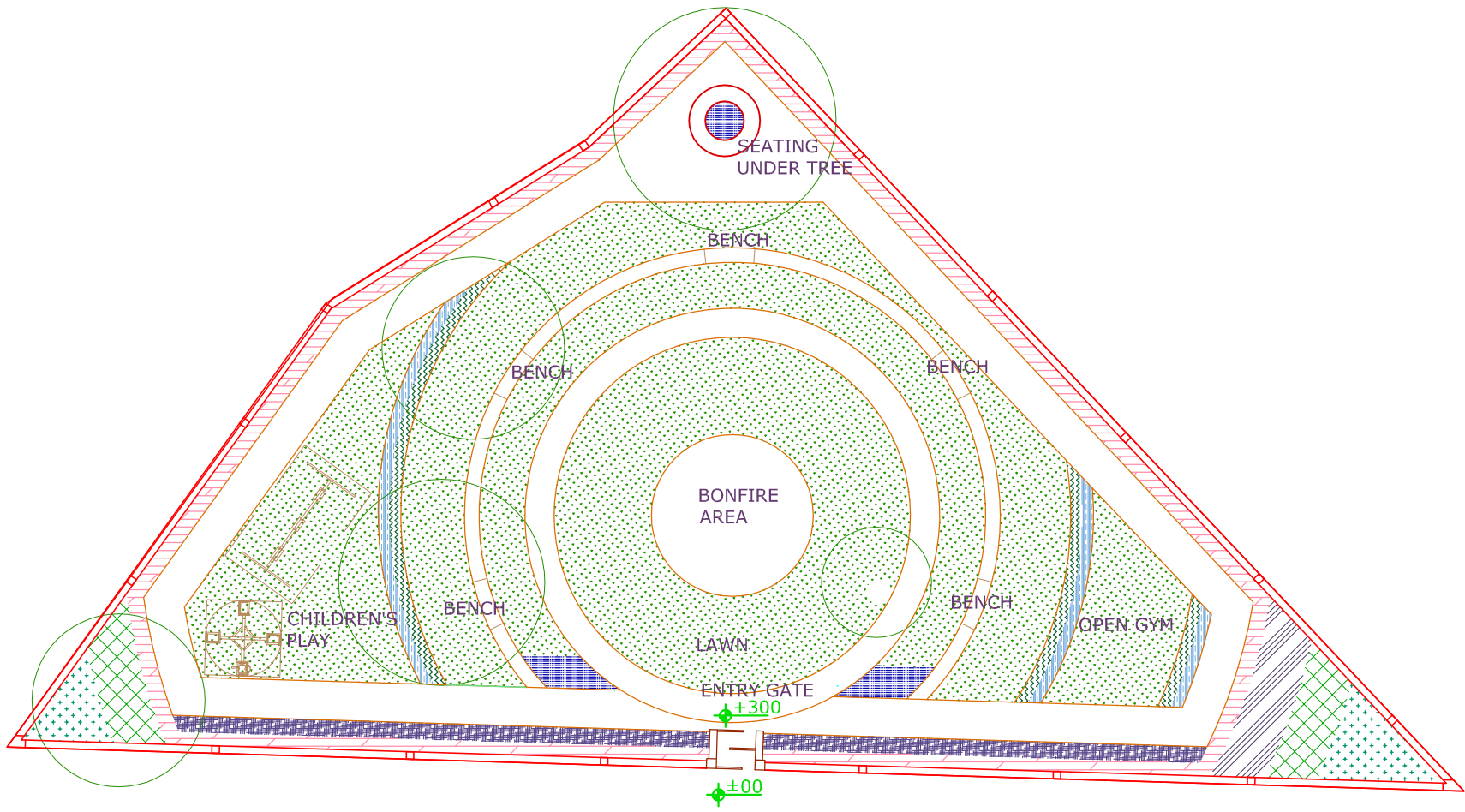

PLANTING PLAN(Shrubs)

Scale 1:200

**Shrubs :**

S.No.	Symbol	Botanical Name	Spacing	Height	Quantity
1.		Caesalpinia pulcherrima	@ 450 mm C/C	450 mm	30 nos.
2.		Plumbago capensis	@ 300 mm C/C	450 mm	50 nos.
3.		Dwarf chinese bamboo	@ 300 mm C/C	450 mm	80 nos.
4.		Galphimia glauca	@ 450 mm C/C	450 mm	25 nos.

**Hedges :**

S.No.	Symbol	Botanical Name	Spacing	Height	Length
1.		Putranjiva roxburghii	@ 300 mm C/C	450 mm	27.5 m
2.		Clerodendron inerme	@ 300 mm C/C	450 mm	70 m

**Ground cover, Climbers:**

S.No.	Symbol	Botanical Name	Spacing	Area
1.		Rhoeo discolor	@ 450mm/c	11.25 sqm
2.		Setcreasia Putpurea	@ 450mm/c	11.25 sqm

**Lawn Area:**

S.No.	Symbol	Botanical Name	Area
1.		Goa Carpet selection 1	255 sq.m.

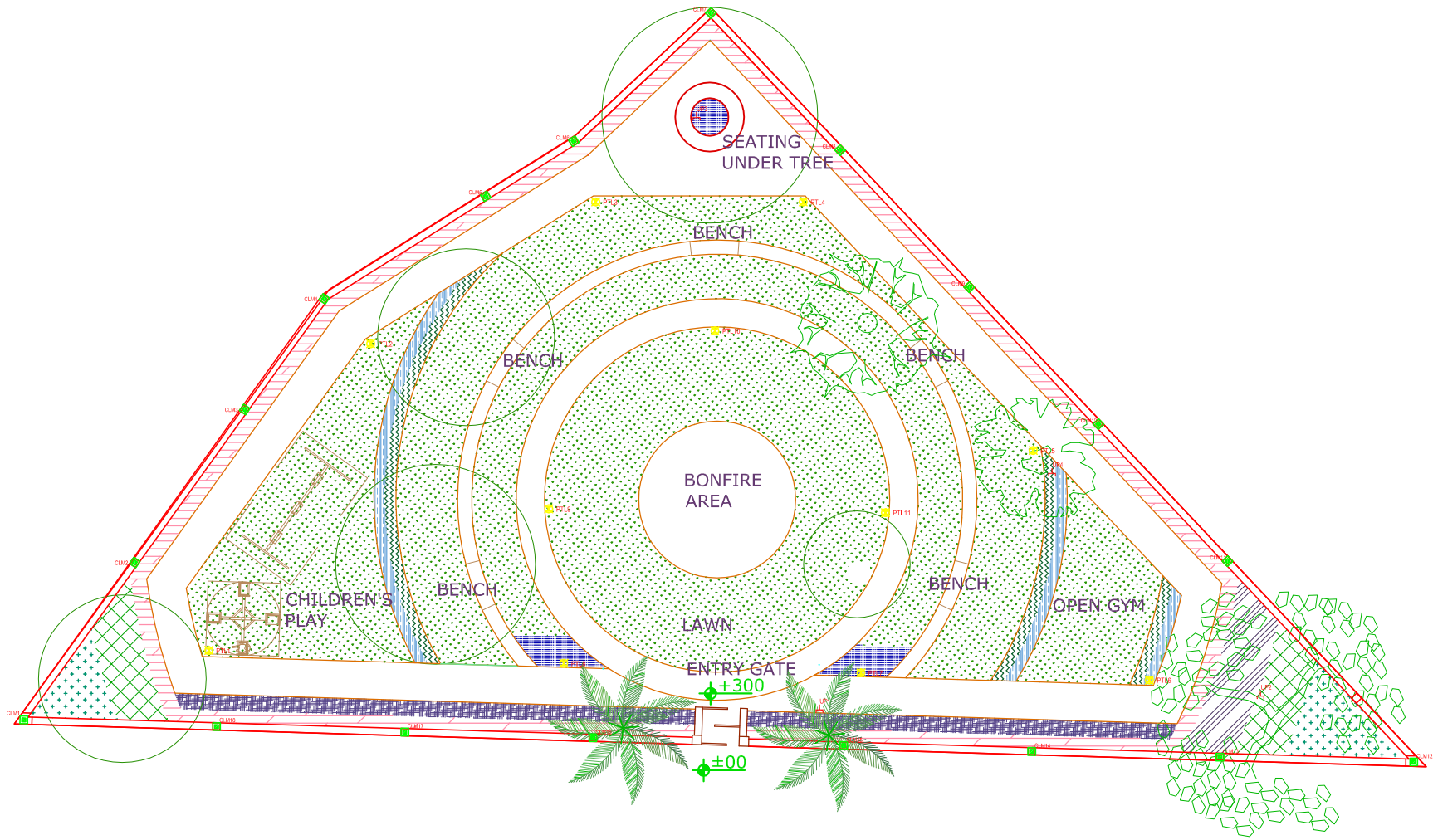

**LIGHTING PLAN** Scale 1:200

**LIGHTING LEGEND**

SYMBOL	Qty.	FIXTURE TYPE	MOUNTING HEIGHT	SPACING	WATTAGE
☒ PTL	06 nos	Post Top Lantern	4 mts	As shown	35 W
■ CLM	18 nos	Boundary Wall Column Mounted Light	1.35 mts	As shown	10 W
⌋ UL	03 nos	Uplighter		As shown	3 W

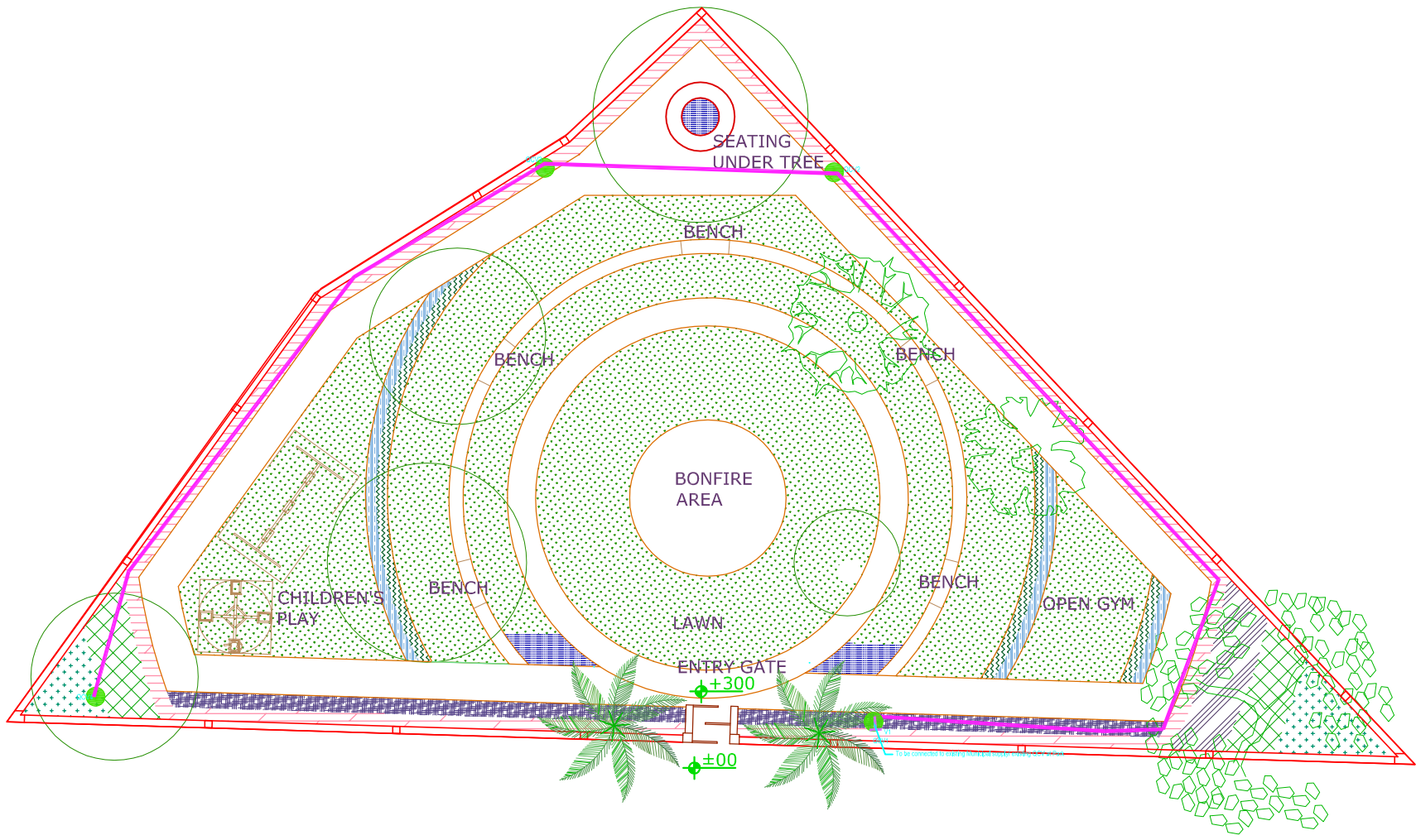

**IRRIGATION PLAN**

Scale 1:200

## IRRIGATION LEGEND

	63 mm OD-6.0 Kgf/cm <sup>2</sup> ISI Marked PVC PIPE	85	Running meters
	1 Inch Brass QCV (Quick Coupling Valve )	4	Numbers
	Section PVC /FRP Ball Valves	1	Numbers

# **BILL OF QUANTITIES**



## DEVELOPMENT OF PARKS AND OPEN SPACES AT AMRITSAR UNDER SMART CITY MISSION

### DETAIL OF QUANTITIES

S. No	CSR Item No	Specification	Unit	Qty	Net Rate (In Rs)	In Words (In Rs)
		<b>Sub Head-1 Dismantling of existing Services</b>				
	8.1	Dismantling stone masonry/Rubble masonry including stacking of serviceable materials and disposal of unserviceable materials.				
1	(b)	In cement	Cum	16.47	425.64	<b>Four hundred twenty five and sixty four paise only</b>
	8.6	Dismantling concrete or precast concrete.				
2	c	Cement concrete plain 1:3:6	Cum	1.94	604.70	<b>Six hundred four and seventy paise only</b>
	8.8	Dismantling roofing				
3	(a)	First class mud roofing	Sqm	13.60	40.44	<b>Forty and forty four paise only</b>
4	8.10	Stripping and stacking slate or tiles of a roof.	Sqm	36.00	27.56	<b>Twenty seven and fifty six paise only</b>
	8.31	Scraping				
5	a	White wash and colour wash	Sqm	78.45	4.41	<b>Four and forty one paise only</b>
6	c	Cement Plaster.	Sqm	698.28	22.31	<b>Twenty two and thirty one paise only</b>
7	g	Tiles dismantled from the work in lime or cement.	1000 Nos	0.96	1284.26	<b>One thousand two hundred eighty four and twenty six paise only</b>
8	8.39	Dismantling of brick work in cement sand mortar/ lime mortar including T&P scaffolding wherever necessary, sorting the dismantled material, disposal of unserviceable arterial. & staking the serviceable material with all lifts &	Cum	63.71	362.85	<b>Three hundred sixty two and eighty five paise only</b>

		lead of 100 metre (By Mechanical Means)				
9	8.40	Dismantling of PCC including T&P scaffolding wherever necessary, sorting the dismantled material, disposal of unserviceable material. & staking the serviceable material with all lifts & lead of 100 meter (By Mechanical Means)	Cum	4.41	459.81	<b>Four hundred fifty nine and eighty one paise only</b>
10	8.41	Dismantling of pre-stressed / RCC including T&P scaffolding wherever necessary, sorting the dismantled material, disposal of unserviceable material. & staking the serviceable material with all lifts & lead of 100 meter (By Mechanical Means)	Cum	4.38	818.16	<b>Eight hundred eighteen and sixteen paise only</b>
11	8.16	Dismantling cement conglomerate floors ( 25 mm. to 50 mm.) thick including concrete base.	Sqm	18.46	67.52	<b>Sixty seven and fifty two paise only</b>
12	NS	Dismantling for benches	Each	3.00	400.00	<b>Four hundred only</b>
13	NS	Dismantling Grill work and MS Pillar at Entry :	Job	1.00	1800.00	<b>One thousand eight hundred only</b>
	5.2 (i)	Earth, Surkhi, Sand, Fly Ash, Bazri , Ballast, Stone Boulders, Kankar and Building Rubbish.				
		<b>Coarse Sand and Bazri</b>				
14		6 to 10 Km	Cum	811.38	70.31	<b>Seventy and thirty one paise only</b>
15		10 to 20 Km	Cum	811.38	93.75	<b>Ninety three and seventy five paise only</b>
16		21 to 40 Km	Cum	811.38	112.50	<b>One hundred twelve and fifty paise only</b>
17		41 to 60 Km	Cum	811.38	83.75	<b>Eighty three and seventy five paise only</b>
18		61 to 125 Km	Cum	811.38	112.20	<b>One hundred twelve and twenty paise only</b>
		<b>Fine Sand</b>				
19		6 to 10 Km	Cum	513.27	70.31	<b>Seventy and thirty one paise only</b>
20		10 to 20 Km	Cum	513.27	93.75	<b>Ninety three and seventy five paise only</b>



21		Less Coarse Sand	Cum	276.01	-13.88	Minus thirteen and eighty eight paise only
22		Less Bazri	Cum	535.37	-168.56	Minus one hundred sixty eight and fifty six paise only
23		Less Cement	Bag	5916.00	-50.00	Minus fifty only
24		Less/Add Bricks	1000 Nos	976.70	44.40	Forty four and forty paise only
25		Less Steel	Qtl	67.33	-942.57	Minus nine hundred forty two and fifty seven paise only
		<b>Sub Head-2 Boundary Wall and Misc. Works</b>				
	<b>6.6</b>	Earth Work in Excavation				
26		Earth work in excavation in foundations, trenches etc.in all kinds of soil where pick jumper work is not involved and not exceeding 2.0 meters depth including dressing of bottom and sides of trenches, stacking the excavated soil clear from the edge of excavation	Cum	653.82	119.30	One hundred nineteen and thirty paise only
27	<b>10.12 (ii)</b>	Cement Concrete 1:2:4 with stone ballast using concrete mixer volumetric type .	Cum	79.08	3486.53	Three thousand four hundred eighty six and fifty three paise only
28	<b>10.14</b>	Reinforced cement concrete M15 mechanically batch mixed using batch type concrete mixer as per IS: 1791 and vibrated by needle vibrator but excluding steel reinforcement, centering and shuttering in foundation and plinth.	Cum	72.39	4112.60	Four thousand one hundred twelve and sixty paise only
29	<b>10.20</b>	Reinforced cement concrete M15 mechanically batch mixed using batch type concrete mixer as per IS: 1791 and vibrated by needle vibrator but excluding steel reinforcement, centering and shuttering in superstructure.	Cum	5.13	4524.30	Four thousand five hundred twenty four and thirty paise only
30	<b>15.8</b>	12.5 mm. thick cement plaster in 1:3	Sqm	1812.32	134.20	One hundred thirty four and twenty paise only

31	16.14	Finishing walls with exterior decorative cement based paints such as snowcem, robbiacem etc. on old work two coat to give an even shade/ Graffiti as per design.	Sqm	2647.85	65.31	<b>Sixty five and thirty one paise only</b>
32	6.8 (c) ii	Earth filling under floors with surplus soil containing more than 40% taking outside the premises in 15cm layers including ramming watering and consolidated lead up to 1000 mtrs.	Cum	404.59	327.38	<b>Three hundred twenty seven and thirty eight paise only</b>
	6.2	Earth work excavation in ordinary soil, exclusive of compensation of earth of earth :-				
33	(a)	Kassi work undressed involving an average horizontal throw up to 2 meters and average vertical lift up to .5 meter including breaking of clod.	Cum	188.74	50.71	<b>Fifty and seventy one paise only</b>
	(g)	Compaction :-				
34	(i)	Extra for laying earth/fly ash as per specifications for compaction in 20 cm layers and dressing but excluding cost of rolling.	Cum	562.86	7.79	<b>Seven and seventy nine paise only</b>
35	(iii)	Extra for rolling to specification.	Cum	562.86	40.88	<b>Forty and eighty eight paise only</b>
36	10.10 b (ii)	Cement Concrete 1:4:8 with stone ballast using concrete mixer volumetric type	Cum	238.47	2413.30	<b>Two thousand four hundred thirteen and thirty paise only</b>
37	10.29	Damp proof course 4 cm thick of cement concrete 1:2:4 with water proofing compound as per manufacturer guide lines	Sqm	225.15	190.16	<b>One hundred ninety and sixteen paise only</b>
38	11.3 (i)	First class burnt brick work laid in cement sand mortar 1:6 in foundation and up to plinth level	Cum	195.33	3715.45	<b>Three thousand seven hundred fifteen and forty five paise only</b>
39	11.4 (i)	First class burnt brick work laid in cement sand mortar 1:6 in first storey up to 4meter above plinth level	Cum	115.14	3996.65	<b>Three thousand nine hundred ninety six and sixty five paise only</b>
40	15.20	20 mm. thick cement plaster in 1:4.in two coat work	Sqm	63.10	159.91	<b>One hundred fifty nine and ninety one paise only</b>
	6.8	Earth filling				

41	c (i)	Earth filling under floors with surplus ordinary soil or soil containing gravel or Kankar up to 40% taking outside the premises in 15 cm layers including ramming, watering and consolidated lead up to 1000 meters.	Cum	7.32	293.83	<b>Two hundred ninety three and eighty three paise only</b>
42	c (ii)	Earth filling under floors with surplus soil containing more than 40% taking outside the premises in 15cm layers including ramming watering and consolidated lead up to 1000 mtrs.	Cum	1503.01	327.38	<b>Three hundred twenty seven and thirty eight paise only</b>
43	11.28	Brick work with selected F.P.S of class designation 105 in exposed brick work including making horizontal and vertical grooves 10mm wide, 12mm deep complete above plinth level in super structure in cement mortar 1:6 ( 1 cement: 6 fine sand )	Cum	44.09	4036.76	<b>Four thousand thirty six and seventy six paise only</b>
44	11.43	Providing first class burnt brick on edge drip course at top of the wall in cement mortar 1:4 including dressing of bricks.	Mtr	1018.20	148.54	<b>One hundred forty eight and fifty four paise only</b>
45	11.49	Tile facing with 22.86 cmx11.43cmx3.81cm tile laid in cement sand mortar 1:4 in first storey up to 4 meters above plinth level without steel reinforcement.	Sqm	677.76	444.35	<b>Four hundred forty four and thirty five paise only</b>
46	14.94	Fine dressed red sand stone (from Agra) flooring 40mm thick set in 12.5mm thick cement mortar 1:3 including jointing with cement mortar 1:2 with an admixture of pigment to match the shade of stone.	Sqm	211.23	1160.64	<b>One thousand one hundred sixty and sixty four paise only</b>
47	14.18	Dry brick on edge paving sand grouted over 50 mm thick earth and mud plaster	Sqm	506.52	364.85	<b>Three hundred sixty four and eighty five paise only</b>
48	14.14	25mm thick polished flooring cement concrete 1:2:4 topping finished with 3mm thick neat coat of cement rubbed and polished ( using mechanical mixer for mixing of materials). (A&C-11)	Sqm	538.06	311.59	<b>Three hundred eleven and fifty nine paise only</b>

49	14.21	Flat brick or tile flooring laid in cement sand mortar 1:4 on a 100mm thick cement concrete 1:8:16 and 100mm thick sand filling cement pointed 1:2 top.	Sqm	21.25	411.26	<b>Four hundred eleven and twenty six paise only</b>
50	NS	Supply and Laying of 20 - 40 mm. thick dark grey coloured pea gravel laid on 1:2:4 grade concrete.	Sqm	2.07	148.24	<b>One hundred forty eight and twenty four paise only</b>
51	9.1	Shuttering for faces of concrete foundation and foundation beam & plinth beam (vertical or battering)	Sqm	1102.59	158.31	<b>One hundred fifty eight and thirty one paise only</b>
	18.1	Steel work, fixed independently without connecting plates, including cutting, hoisting and fixing in position.				
52	C	Tees, angles and channels	Qtl	336.17	6166.37	<b>Six thousand one hundred sixty six and thirty seven paise only</b>
53	18.30	Providing and fixing stair case railing made out of M.S. square bars 20mm x 20mm as vertical part 0.70 m high fixed with M.S. base plate of 40mm x 40mm x 6mm and flat iron 40mm x 6mm as hand rail complete in all respect.	Mtr	354.89	847.16	<b>Eight hundred forty seven and sixteen paise only</b>
54	18.18	Cold twisted deformed (Ribbed/ Tor Steel Bar) Bars Fe 500 grade as per IS 1786-2008, for R.C.C works, where not including in the complete rate of RCC including bending and lacing in position complete	Qtl	55.31	5993.65	<b>Five thousand nine hundred ninety three and sixty five paise only</b>
55	16.61	Finishing walls with Premium Acrylic smooth exterior paint with silicon additives of required shade with two coats applied @ 1.43litre/10 Sqm over and including base coat of water proofing Cement Paint applied @ 2.20 Kg/10 Sqm	Sqm	506.83	81.45	<b>Eighty one and forty five paise only</b>
	16.21	Applying priming coat with metal primer on new steel or iron work including preparation of surface.				
56	(a)	with special quality paint.	Sqm	986.88	17.24	<b>Seventeen and twenty four paise only</b>

	<b>16.22</b>	Painting two coats excluding priming coat with ready mixed paint for metallic surfaces in all shades on steel or iron work.				
<b>57</b>	<b>(a)</b>	with special quality paint.	Sqm	1142.37	51.75	<b>Fifty one and seventy five paise only</b>
	<b>NS</b>	Supplying and fixing of GI chain link fencing of required width in mesh including strengthening with 2 mm dia GI wire/ G.I. staples/ G.I.U-nails/ nuts bolts with 2.4 m angle iron posts 50 mm x 50 mm x 6 mm placed every 3 meters center to center founded in M15 grade cement concrete 30cmx30cmx60cm, 0.6 meter below ground level, every 15th post, last but one end post and corner post shall be strutted on both sides and end post on one side only etc. complete as required and as per direction of Engineer-in-charge. Based on RUIDP 2017 Item No. 10.16.1				
<b>58</b>		Mesh size 50mm x 50mm made of GI wire 3.15mm dia	Sqm	77.74	609.00	<b>Six hundred nine only</b>
<b>59</b>	<b>NS</b>	Supply and installation of Braille Wall on Acrylic sheet make as approved by the engineer In charge complete including erection of same as per satisfaction of engineer In charge.	Sqm	36.00	4478.24	<b>Four thousand four hundred seventy eight and twenty four paise only</b>
		<b>Sub Head-3 Construction of Pavement</b>				
<b>60</b>	<b>14.154</b>	Providing and laying 50 mm thick factory made Cement Concrete Interlocking Paver Block of M-30 Grade Made by block making machine with strong vibratory compaction and of approved size and design/shape laid in Dark fast Colour and pattern over and including 50 mm thick compacted bed of coarse sand, filling the joints with fine sand etc, all complete as per directions of Engineer-in-Charge for Non traffic Areas such as	Sqm	1624.57	607.74	<b>Six hundred seven and seventy four paise only</b>

		Building Premises, Monument premises, landscapes, Public Garden/Parks, Domestic Drives, Paths and Patios, Embankment Slopes, Sand Stabilization Area etc.				
61	24.41	Plain Cement Concrete M20 Grade precast Kerb 250mm high with bottom width 165mm and top width 115mm fixed in position including carriage to site of work complete as per technical clause 408 of MORT&H Specifications.	Mtr	2326.41	337.07	<b>Three hundred thirty seven and seven paise only</b>
62	14.153	Providing and laying 50 mm thick factory made cement concrete interlocking paver block of M-30 grade rubber moulded smooth finish with strong vibratory process and of approved size and design/shape laid in ordinary grey colour and pattern over and including 50mm thick compacted bed of course sand, filling the joints with fine sand etc., all complete as per directions of engineer in charge for non traffic area suggest such as building premises, monument premises, landscapes, public gardens/parks, domestic drives, path and patios, embankment slopes, sand stabilization area, etc.	Sqm	36.00	568.19	<b>Five hundred sixty eight and nineteen paise only</b>
		<b>Sub Head-4 Sand Pit</b>				
63	11.9 (i)	First class burnt brick work laid in cement sand mortar 1:3 in foundation and up to plinth level	Cum	28.12	4253.93	<b>Four thousand two hundred fifty three and ninety three paise only</b>
64	28.48	Providing and filling sand grading as per specifications or fine grade in sand pit area.	Cum	151.37	472.00	<b>Four hundred seventy two only</b>

		<b>Sub Head-5 Open Air Theater (OAT)</b>				
65	NS	Creating earth mounds making desirable grade, plantation, brick tile and white stone including supply of good earth, ground cover plants, rare species of plants supply and fixing of brick tiles for making pockets, supply white stone of average 15 cm size as per Item No 32.25 CSR PB	Sqm	1609.00	257.59	<b>Two hundred fifty seven and fifty nine paise only</b>
		<b>Sub Head-6 Jogging Track</b>				
66	32.11	Brick edging of foot Path with 1st class bricks Including excavation, refilling, consolidating with hand packing and spreading neatly surplus earth within a lead of 50 Mtr.	Mtr	220.00	24.70	<b>Twenty four and seventy paise only</b>
		<b>Sub Head-7 Construction of Gazebo</b>				
67	16.66	Preparation of plastered or concrete surface for painting (including sand papering the surface) using ready mixed cement based wall putty by applying two coats to get required finish.	Sqm	78.45	49.48	<b>Forty nine and forty eight paise only</b>
68	NS	Providing & fixing pressed clay tile (Mangalore tile) 20 mm nominal thickness and of approved size and as per approved pattern ceiling on steel frame work complete (steel frame work to be paid separately) Based on RUIDP Item No 31.48	Sqm	36.00	239.00	<b>Two hundred thirty nine only</b>
69	13.18	Corrugated GI Sheet roofing 0.80 mm thick fixed with galvanized iron J or L hooks 10mm dia, GI Limpet and bitumen washers complete excluding the cost of purling rafters and trusses.	Sqm	202.89	911.44	<b>Nine hundred eleven and forty four paise only</b>
		<b>Sub Head-8 Construction of new Toilets and Repair of Existing Toilets</b>				
70	11.7 (i)	First class burnt brick work laid in cement sand mortar 1:4 in foundation and up to plinth level	Cum	15.92	3962.25	<b>Three thousand nine hundred sixty two and twenty five paise only</b>



71	11.8 (i)	First class burnt brick work laid in cement sand mortar 1:4 in first storey above plinth level	Cum	22.19	4243.45	<b>Four thousand two hundred forty three and forty five paise only</b>
72	15.9	12.5 mm. thick cement plaster in 1:4	Sqm	329.24	117.74	<b>One hundred seventeen and seventy four paise only</b>
73	14.146	Providing and fixing 10mm thick acid and/or alkali resistant tiles 300 mm x 300 mm of approved make and colour using acid and/or alkali resisting mortar bedding and joints filled with acid and/or alkali resisting cement as per IS : 4457 complete as per the direction of Engineer-in- Charge, in flooring or in dado / skirting on a bed of 12 mm thick mortar 1 : 4 (1 acid proof cement: 4 coarse sand)	Sqm	48.75	1212.85	<b>One thousand two hundred twelve and eighty five paise only</b>
74	14.141	Providing and fixing 1st quality ceramic glazed wall tiles conforming to IS : 15622 (thickness to be specified by the manufacture of approved make in all colors, shades except burgundy, bottle green, black of size 100 x 200mm, 200 x 200mm & 200 x 300mm as approved by Engineer-in-Charge in skirting, risers of steps and dados over 12 mm thick bed of cement Mortar 1:4 (1 cement: 4 fine sand) and jointing with grey cement slurry @ 3.3kg per Sqm including pointing in white cement mixed with pigment of matching shade complete.	Sqm	151.95	665.82	<b>Six hundred sixty five and eighty two paise only</b>
75	10.21	Reinforced cement concrete M-20 mechanically batch mixed using batch type concrete mixer as per IS: 1791 and vibrated by needle vibrator but excluding steel reinforcement centering and shuttering in superstructure.	Cum	3.28	4597.25	<b>Four thousand five hundred ninety seven and twenty five paise only</b>
76	16.2	White washing (two coat)	Sqm	340.49	8.12	<b>Eight and twelve paise only</b>

	<b>17.45</b>	Providing and fixing aluminum work for doors, windows, ventilators and partitions with extruded built up standard tubular sections/appropriate z sections and other sections conforming to Is: 733 and IS : 1285 of Jindal, Hidalgo, Mahavir or equivalent make approved by Engineer in Charge , fixed with raw plugs and screws or with fixing clips, or with expansion hold fasteners including necessary filling up of gaps at junctions, at top, bottom and sides with required PVC Plug/neoprene felt etc. Aluminum sections shall be smooth, rust free, straight, mitered and jointed mechanically wherever required including cleat angle, Aluminum snap beading for glazing/paneling, C.P.brass/stainless steel screws, all complete as per architectural drawings and the directions of Engineer-In-Charge. (Glazing and paneling to be paid for separately):				
<b>77</b>	<b>a</b>	For fixed portion and chaukhats	Kg	54.34	339.17	<b>Three hundred thirty nine and seventeen paise only</b>
<b>78</b>	<b>b</b>	For shutters of doors, windows & ventilators including providing and fixing hinges/pivots and labour for fixing of fittings wherever required including the cost of PVC Plug / neoprene gasket required	Kg	126.24	351.84	<b>Three hundred fifty one and eighty four paise only</b>
<b>79</b>	<b>17.46(i)</b>	Providing and fixing 12mm thick Pre-laminated particle board flat pressed three layer or graded	Sqm	26.46	905.28	<b>Nine hundred five and twenty eight paise only</b>
<b>80</b>	<b>13.13(i)</b>	Terracing consisting of tiles 22.86x11.43x3.83cm laid over 25 mm mud plaster 7.5 cm mud filling on another laver of 25mm mud plaster including two coats of bitumen laid hot at 1.65 Kg/Sqmt top of RCC slab including grouting with cement sand	Sqmt	23.75	568.61	<b>Five hundred sixty eight and sixty one paise only</b>

		mortar 1:4 and top surface to be left clean after wire brushing etc.				
81	13.55	Cement concrete 1:2:4 gola 10cm x 10cm concave quadrant along junction of roofs with parapet wall finished smooth, where specially specified	Mtr	39.00	49.36	<b>Forty nine and thirty six paise only</b>
	28.13	Providing, Stringing out H.D.P.E. Pipes as per ISI - 4984 casting along the Trenches and laying the same in Trenches to correct alignment and gradients, cutting, jointing and testing including cost of specials complete as per specifications.				
82	(iii)	90mm o/d pipe of 10kgf./sq.cm	Mtr	10.00	291.50	<b>Two hundred ninety one and fifty paise only</b>
83	xii	63mm o/d pipe of 6kgf./sq.cm	Mtr	1543.50	93.50	<b>Ninety three and fifty paise only</b>
84	(xiv)	PVC Pipes 90mm o/d pipe of 6Kgf./sq.cm	Mtr	310.00	186.00	<b>One hundred eighty six only</b>
85	13.45	Top khurra 0.6m x 0.6m for rain water pipe in 25mm thick cement concrete 1:2:4 over 50mm thick cement concrete 1:8:16	Each	4.00	90.05	<b>Ninety and five paise only</b>
86	13.51	Bottom Khurra on ground 1.2m x 0.6m consisting of brick on-edge laid in cement mortar 1:3 over 75mm cement concrete 1:8:16 including 12.5mm thick cement plaster 1:3.	Each	4.00	572.30	<b>Five hundred seventy two and thirty paise only</b>
	29.89	Construction of brick masonry inspection chambers size as given below up to 0.60 m average depth in 1:5 cement sand mortar, lime concrete with 40 per cent lime mortar 2:3 in foundation, cement concrete 1:2:4 benching 12.50mm thick cement plaster 1:2 with a floating coat of 1mm thick of neat cement, R.C.C. 1:2:4 slabs 100mm thick cement concrete topping 50mm thick with 455mm x 455mm, 455mm x 610mm inside light duty SFRC. inspection chamber cover and frame (Weight as per I.S.I specifications) painted				

		with 3 coats of black bit mastic paint conforming to I.S.I complete as per standard design.				
87	a	Size 450mm x 450mm inside with RCC 455mm x 455mm Cover and frame light duty double seal	Each	16.00	3338.80	<b>Three thousand three hundred thirty eight and eighty paise only</b>
	30.65b	Providing & Fixing in position C.I. bib cock as per IS: 210 with stainless steel spindle of approved make(to the approval of Engineer-in-charge) complete in all respect.				
88	(i)	Bib Cock	Each	8.00	142.50	<b>One hundred forty two and fifty paise only</b>
	30.66	Providing & Fixing in position stop cock / Angle valve of approved make (to the approval of Engineer-in-charge) complete in all respect.				
89	C	C.P. Brass 15mm angle valve without flange	Each	16.00	796.00	<b>Seven hundred ninety six only</b>
90	30.4	Providing and fixing in position Chinaware European type water closet P trap or S trap of approved make (to the approval of the Engineer-in-charge) consisting of 10 Ltr. PVC flushing cistern, PVC short bend 32 mm dia including cost of seat cover complete in all respect and to the entire satisfaction of engineer in charge	Each	16.00	3995.50	<b>Three thousand nine hundred ninety five and fifty paise only</b>
	30.46	Providing and fixing in position vitreous Chinaware sinks of Approved make (to the approval of the Engineer-in-charge) Consisting of 40mm i/d C.P brass waste, pair of brackets.				
91	a	Size of 610mm x 450mm x 200mm	Each	16.00	6757.50	<b>Six thousand seven hundred fifty seven and fifty paise only</b>
92	NS	Providing and fixing in position C.P. Pillar cock as per engineer in charge	Each	16.00	500.00	<b>Five hundred only</b>
93	NS	Providing and fixing in position C.P. Waste as per engineer in charge	Each	16.00	250.00	<b>Two hundred fifty only</b>

	<b>28.35</b>	Providing, laying, jointing, fixing and testing ISI Marked G.I. pipe (as per IS:1239) B- Class Premium Make such as ( Jindal Hissar) including cost of specials (such as tees, bends, sockets, elbows etc.), Painting with anti-Corrosive bit mastic paint, testing, cutting, threading inside building complete.				
<b>94</b>	<b>a</b>	15 mm i/d	Mtr	340.00	175.00	<b>One hundred seventy five only</b>
<b>95</b>	<b>b</b>	20mm i/d	Mtr	96.00	218.00	<b>Two hundred eighteen only</b>
<b>96</b>	<b>c</b>	25mm i/d	Mtr	50.00	289.00	<b>Two hundred eighty nine only</b>
	<b>30.81 (iii)</b>	Providing and fixing in position S.W.R. UPVC special for soil waste vent or anti syphon age pipes as per IS:14735 of approved make( to the approval of Engineer in charge) including cutting and wastage etc. cutting holes in walls roofs or floors etc. and making good to its original condition but excluding cost of lead joining.				
	<b>D</b>	For 75 mm o/d pipes				
<b>97</b>	<b>viii</b>	P Trap / Floor Trap 75mmX 75mm	Each	26.00	192.00	<b>One hundred ninety two only</b>
<b>98</b>	<b>30.6B(iii)</b>	Providing and fixing Vitreous Chinaware Auto flushing cistern for urinal of Approved make (to the approval of the Engineer-in-charge) complete in all respect.	Each	21.00	1513.50	<b>One thousand five hundred thirteen and fifty paise only</b>
	<b>30.97A</b>	Providing & fixing in position on terrace ( at all floor level) HDPE water storage tanks of approved make (to the approval of Engineer-in-Charge) with cover with suitable locking arrangement and making necessary holes for inlet, outlet and over flow pipes but without fittings and base support for tanks				
<b>99</b>	<b>(i)</b>	Triple Layer Tanks	Ltr	3250.00	11.00	<b>Eleven only</b>

	<b>30.98</b>	Providing and fixing in position GI tank nipple of approved make (to the approval of Engineer-in-Charge) in PVC water Storage tanks complete in all respect				
<b>100</b>	<b>a</b>	GI tank Nipple 15mm i/d	Each	8.00	80.50	<b>Eighty and fifty paise only</b>
	<b>28.1</b>	Excavation manually in trenches for pipe lines with straight or open cutting in streets and lanes in built-up area where width of street / Lane from wall to wall is less than 3 meter including trimming and dressing sides leveling of beds of trenches to correct grade, cutting joint holes, refilling consolidation, watering , including the cost of dewatering of rain water, diversion for traffic, night signals. Providing & fixing caution boards, watching, fencing, etc. and removal of surplus soil from the site up to 15 meter distance complete in all respects.				
	<b>a</b>	Earth work up to 1.50 Mtr Depth				
<b>101</b>	<b>i</b>	All Classes of soil expect rocky	Cum	583.16	104.50	<b>One hundred four and fifty paise only</b>
<b>102</b>	<b>NS</b>	Providing, Fixing and jointing of PVC Service Saddle complete as per specifications and approval of engineer in charge.	Each	46.00	76.46	<b>Seventy six and forty six paise only</b>
	<b>28.44</b>	Providing, Fixing and jointing Brass Ball valves screwed with SS/BRASS ball spindle & Teflon seats on G.I pipes including all carriages complete.				
<b>103</b>	<b>b</b>	20 mm i/d Brass Ball Valves.	Each	46.00	333.00	<b>Three hundred thirty three only</b>
	<b>28.49</b>	Bailing out water from the trenches for making new connections in existing pipe lines including cleaning trimming and dressing the trenches to correct alignment and grade as required by the Engineer-in-charge.				
<b>104</b>	<b>a</b>	Connection with pipe line up to 300mm i/d	Each	20.00	608.50	<b>Six hundred eight and fifty paise only</b>

		<b>Sub Head-9 Electrical Works and Lighting Fixtures</b>				
	<b>33.02</b>	RECESSED PVC CONDUIT PIPE WIRING SYSTEM WITH MODULAR SWITCHES:				
		Wiring in PVC insulated copper conductor single core FR cable (ISI marked), 1100volts grade to be laid in heavy gauge, PVC, fire retardant conduit pipe 20mm/25mm dia. ISI Marked, recessed in wall etc., complete with powder coated/anodized concealed metal boxes required for suitable number of modules, for having electronic fan regulators, bell push, electronic buzzer, 3pin 6Amp., 3pin 16/20Amp. Sockets and 6Amp./16/20Amp. Switches (Screw Type Modular Accessories) etc., and covered with Frame Plate etc., & including the cost of required number of modular switches/sockets, step type electronic fan regulator 100watts, PVC connector (For Fan Box and Electronic Buzzer), Steel Hooks, Circular Inspection Box (Recessed Type and Deep Type) PVC conduit pipe & copper wire and other petty material etc. including the cost of cutting and filling up of chases:- (A & C-3)				
<b>105</b>	<b>(ii)</b>	Wiring light point in PVC insulated copper conductor single core FR cable (ISI marked) overall 1.5 sq. mm, 1100volts grade. (A & C-3)	Point	37.00	508.92	<b>Five hundred eight and ninety two paise only</b>
	<b>33.10</b>	XLPE/ PVC INSULATED ARMOURED CABLES (LOOSE):				
	<b>B</b>	Supply & laying of aluminum conductor XLPE/ P.V.C. insulated armored and served cable to be laid loose in the existing trench or pipe as per PWD General Specifications 2010:-				



106	(ii)	Aluminum conductor XLPE/ PVC insulated PVC sheathed armored and served cable working voltage 1100volts grade 10sq.mm (Twin Core)	Mtr	300.00	103.32	One hundred three and thirty two paise only
107	(xxxi)	Aluminum conductor XLPE/ PVC insulated PVC sheathed armored and served cable working voltage 1100volts grade 300sq.mm (3 ½ Core)	Mtr	20.00	1303.64	One thousand three hundred three and sixty four paise only
108	(xxii)	Aluminum conductor XLPE/ PVC insulated PVC sheathed armoured and served cable working voltage 1100volts grade 25sq.mm (3 ½ Core)	Mtr	70.00	187.60	One hundred eighty seven and sixty paise only
	33.17	SHEET METAL DOUBLE DOOR DISTRIBUTION BOARD FOR MCB/ RCBO/ RCCB's:				
		Supply and erection of sheet metal double door distribution boards of suitable size and of required no. of ways for mounting miniature circuit breakers/ RCBO's/ RCCB's in the existing MCB distribution board as per PWD General Specifications 2010 including connections with suitable size of thimbles and bonding to existing earth etc.				
		GROUP-A: (Siemens (Beta Guard/Minibar), Ligand (Equinoxes) & Schneider (Neo Break), L&T (Hager vision+)				
109	(i)	Sheet metal double door S.P. & N. distribution board (dust protected) provided with bus bar, neutral link and din bar, suitable for incorporating MCB's/ RCBO/ RCCB's, 4 way each	Each	1.00	935.54	Nine hundred thirty five and fifty four paise only
110	(xxiv)	Sheet metal plug and socket distribution board single pole MCB and neutral enclosure with a two pin and earth plug socket to incorporate in one single pole MCB 20amp.	Each	20.00	954.51	Nine hundred fifty four and fifty one paise only
	33.37	DOUBLE WALLED CORRUGATED (DWC)				

		HDPE PIPES:				
		Supply and erection of double walled corrugated (DWC) HDPE pipe to be laid 1mtr. below ground level including excavation (making necessary trench), placing the pipe in position and back filling with excavated soil etc. of the required size.				
111	(i)	Double walled corrugated (DWC) HDPE pipe 50/ 38mm (outer/ inner dia.)	Mtr	4846.00	86.01	<b>Eighty six and one paise only</b>
112	(iii)	Double walled corrugated (DWC) HDPE pipe 90/76mm (outer/ inner dia.)	Mtr	90.00	132.06	<b>One hundred thirty two and six paise only</b>
113	(v)	Double walled corrugated (DWC) HDPE pipe 160/ 136mm (outer/ inner dia.)	Mtr	10.00	234.13	<b>Two hundred thirty four and thirteen paise only</b>
114	(vii)	Double walled corrugated (DWC) HDPE pipe 200/ 170mm (outer/ inner dia.)	Mtr	15.00	363.95	<b>Three hundred sixty three and ninety five paise only</b>
	<b>33.36 B</b>	XLPE INSULATED HT ARMoured CABLES (LOOSE):				
		Supply & laying of Circular Aluminum conductor, conductor screened with extruded semiconducting compound, XLPE insulated, insulation screened with extruded semiconducting combination in combination with copper tape (0.3KA for 1sec.) cores laid up, FRLS PVC inner sheathed, galvanized steel strip armoured and overall FRLS PVC sheathed cable confirming to IS:7098/II/85 working voltage 11KV(E) grade to be laid loose in the existing trench or pipe:-				

115	(iv)	Circular Aluminum conductor, conductor screened with extruded semiconducting compound, XLPE insulated, insulation screened with extruded semiconducting combination in combination with copper tape (0.3KA for 1sec.) cores laid up, FRLS PVC inner sheathed, galvanized steel strip armoured and overall FRLS PVC sheathed cable confirming to IS:7098/II/85 working voltage 11KV(E) grade 95sq.mm (Three Core)	Mtr	60.00	935.75	<b>Nine hundred thirty five and seventy five paise only</b>
	<b>33.36C</b>	S/E of Heat shrinkable cable end termination for 11 KV /6.6 KV (E) XLPE Cables as approved & desired by Engineer in charge.				
116	(ii)	Heat Shrinkable for cable size 50-95 sq. mm (Indoor Type)	Each	2.00	3368.74	<b>Three thousand three hundred sixty eight and seventy four paise only</b>
117	(vi)	Heat Shrinkable for cable size 50-95 sq. mm (Outdoor Type)	Each	2.00	3961.80	<b>Three thousand nine hundred sixty one and eighty paise only</b>
	<b>33.38A</b>	S/E of heavy duty aluminum thimbles/lugs for cable end termination duly crimped including making necessary connections etc. completely.				
118	(ii)	Aluminum cable core size 10 sq. mm - 16 sq. mm	Each	1708.00	14.02	<b>Fourteen and two paise only</b>
119	(iii)	Aluminum cable core size 25 sq. mm - 35 sq. mm	Each	36.00	17.09	<b>Seventeen and nine paise only</b>
120	(iv)	Aluminum cable core size 50 sq. mm	Each	12.00	22.84	<b>Twenty two and eighty four paise only</b>
121	(vi)	Aluminum cable core size 95 sq. mm	Each	16.00	31.36	<b>Thirty one and thirty six paise only</b>
122	(viii)	Aluminum cable core size 150 sq. mm	Each	28.00	47.09	<b>Forty seven and nine paise only</b>
123	(xi)	Aluminum cable core size 300 sq. mm	Each	12.00	105.56	<b>One hundred five and fifty six paise only</b>

	<b>33.38C</b>	S/E of heavy duty brass single compression gland for cable end termination duly complete with check nuts etc. including making necessary connections.				
<b>124</b>	<b>(iv)</b>	Gland for Aluminum cable 4 core size 10 sq. mm	Each	424.00	44.47	<b>Forty four and forty seven paise only</b>
<b>125</b>	<b>(v)</b>	Gland for Aluminum cable 3,4 core size 16 sq. mm	Each	8.00	64.05	<b>Sixty four and five paise only</b>
<b>126</b>	<b>(vi)</b>	Gland for Aluminum cable 3½,4 core size 25-35 sq. mm	Each	12.00	84.61	<b>Eighty four and sixty one paise only</b>
<b>127</b>	<b>(vii)</b>	Gland for Aluminum cable 3½,4 core size 50 sq. mm	Each	4.00	98.43	<b>Ninety eight and forty three paise only</b>
<b>128</b>	<b>(ix)</b>	Gland for Aluminum cable 3½,4 core size 95-120 sq. mm	Each	4.00	133.41	<b>One hundred thirty three and forty one paise only</b>
<b>129</b>	<b>(x)</b>	Gland for Aluminum cable 3½ core size 150 sq. mm	Each	8.00	164.46	<b>One hundred sixty four and forty six paise only</b>
<b>130</b>	<b>(xiii)</b>	Gland for Aluminum cable 3½ core size 300 sq. mm	Each	4.00	297.10	<b>Two hundred ninety seven and ten paise only</b>
	<b>33.15</b>	<b>SUPPLY AND ERECTION OF WIRING ACCESSORIES:</b>				
		Supply and erection of switches, sockets, power switch and sockets and other accessories (flush piano type/ modular accessories) in the existing bakelite/ modular cover frame including connections and petty material etc.				
<b>131</b>	<b>(xxii)</b>	Bakelite batten holder large size	Each	31.00	27.86	<b>Twenty seven and eighty six paise only</b>
	<b>33.16</b>	<b>MINIATURE CIRCUIT BREAKERS/ RCBO's/ RCCB's:</b>				
		Supply and erection of Miniature Circuit Breakers/ RCBO's/ RCCB's in the existing MCB distribution board as per PWD General Specifications 2010 including connections with suitable size of thimbles/lugs.				

		GROUP-A: (Siemens (Beta Guard), Ligand (Lexica) & Schneider (Neo Break), L&T (Hager)				
132	(xvi)	Miniature circuit breaker four pole 50, 63amp. (Breaking capacity 10kA, Curve-C) suitable for 240/ 415 volts 50cycles AC supply	Each	1.00	1624.33	<b>One thousand six hundred twenty four and thirty three paise only</b>
133	NS	Providing and Fixing LED Light 15/18 Watt Complete as per Engineer in Charge	Each	31.00	400.00	<b>Four hundred only</b>
134	NS	Providing and laying G. I. tape 32 mm X 6 mm from earth electrode directly in ground as required. Based on DSR E&M 2016 no. 6.14	Mtr	80.00	112.00	<b>One hundred twelve only</b>
135	NS	Supply, erection, testing and commissioning of chemical earthing of GI Electrode / pipe-in-pipe technology, using mild steel pipes, outer pipe dia 76 mm (wall thickness: 1.6 mm) inner pipe dia 38 mm (wall thickness 2.6 mm), terminal hole 14 mm dia, terminal size: 65x57x5 mm, length 3000 mm, hot dip galvanized with about 80-100 microns zinc coating and filled with anti-corrosive Crystalline Conductive Chemical Mixture; and suitable soil friendly moisture retaining Backfill compound and FRP Pit cover conforming to IS 3043:1987 of make JMV model no. 393GI or equivalent make of Ashlok or JSE complete as per specifications as desired by Engineer In charge.	Each	8.00	13878.00	<b>Thirteen thousand eight hundred seventy eight only</b>
136	NS	Providing and fixing H.T. danger notice plate of 250 mm X 200 mm, made of mild steel, at least 2 mm thick, and vitreous enameled white on both sides, and with inscription in single red colour on from side as required.	Each	1.00	54.00	<b>Fifty four only</b>

137	NS	Supply, assembly, erection, testing and commissioning Flood light 1X70/80 W LED luminaries with Pressure die cast housing with IP 65 protection of make Crompton cat no LSFN-72-CDL or PHILIPS MAKE CAT NO BVP120 LED 70 CW NB FG S1 PSU GR or HAVELLS MAKE CAT NO LHEUACN7PN6K080 complete in all respect as desired by engineer in charge.	Each	36.00	8149.38	<b>Eight thousand one hundred forty nine and thirty eight paise only</b>
138	NS	Supply, assembly, erection, testing and commissioning GRC Bollard Light 10W LED (Jali as approved) of size 200mm X 200mm X 450mm luminaries in aluminum housing complete of cat no. NL-534-GRILL-10COB LED-450MM of Ai Nova or equivalent Philips/Havells make. The cost includes necessary civil work and well finishes it back complete in all respect as desired by engineer in charge.	Each	74.00	11610.00	<b>Eleven thousand six hundred ten only</b>
139	NS	Supply, erection, testing and commissioning street light luminaries 35W LED IP 56 (lamp type 24x1.5W) suitable for post top with inbuilt driver, 230V AC Supply complete in all respect of cat no. NL-596-1-30 COB LED of Ai Nova or equivalent Philips/Havells make. The cost includes all petty material to complete in all respect as desired by engineer in charge.	Each	70.00	16171.00	<b>Sixteen thousand one hundred seventy one only</b>

140	33.29 A(i)	Supply and erection of G.I. pipe 'A' quality of 4 meter long having nominal bore dia. 65mm, planting depth 80cm with pit depth 95cm. conforming to I.S. 1239 part-I 1979, including fixing up to depth below G/L, the hole of excavation about 30 cm dia. and given depth to be filled in up to 15 cm below and above G/L with 1:2:4 cement concrete up to a height of 45 cm from G/L. The radial thick ness of the plinth above G/L should not be less than 6.35 cm and sufficient to completely flush a MCB distribution board SPN 4way with hinged water tight cover with locking arrangement having one single pole MCB of required capacity of the same size the outer surface of the plinth to be finished with 1:2 cement plaster 6 mm thick M.S. fuse box shall have a water proof hinged cover with locking arrangement including painting of pole with two coats of approved aluminum paint as require.	Each	70.00	3414.21	<b>Three thousand four hundred fourteen and twenty one paise only</b>
-----	---------------	---	------	-------	---------	---



141	33.29 C (XXV)	<p>Supply and erection of G.I. pipe 50mm dia. (medium) Round bracket to make a ring of 5'(5 feet) dia. (1.52 meter long) with 3nos. inclined member 3' (3 feet) long welded with MS canopy 125mm inner dia., outer dia 140.8mm (medium), 450mm long suitable for 3 stepped steel tubular swaged and welded pole with top outer section dia. 114.3mm. The MS canopy should have 3no. holes for fixing the bracket at the top end of the pole with the help of 3nos. ½"x1½" size nut bolt of full thread. The bracket should have MS round sheet 3mm thick 142mm dia. Welded with MS ring of 142mm dia and 50mm long, 1.62mm thick for covering the top end of the canopy. The MS canopy and GI bracket should be welded at an angel according to the size of ring inclination with MS sheet 5mm thick triangular in shape having dimensions 375mm x 150mm x 5mm thick with two coats of an approved aluminum paint as desired by Engineer-in-charge at site. the Engineer-in-charge at site.</p>	Each	6.00	4740.66	<p><b>Four thousand seven hundred forty and sixty six paise only</b></p>
-----	------------------	---	------	------	---------	--

	<b>33.30</b>	Supply and erection of galvanized steel octagonal pole of suitable length conforming to IS 2629/IS 2633/ IS4759. The pole shall be in single piece (single hot dip galvanized) and shall tapered towards the top. The bottom section shall have open able slot with exterior surface door & shall have suitable locking arrangement for housing three phase 4wire cable connection, Bakelite sheet, MCB, loop in and out arrangement for incoming/ outgoing cables. There shall also be suitable arrangement for the purpose of earthing. Rigid Base plate of suitable size and thickness shall be welded inside and outside at the bottom of pole with provision for fixing 4 foundation bolts. The octagonal pole shall be bolted on a pre- cast foundation with a set of four foundation bolts for greater rigidity. The foundation shall be erected over cement concrete M20 of given size to fixed up to a required planting depth below ground level as required:-				
<b>142</b>	<b>(vii)</b>	Galvanized octagonal pole overall length 10 meter (sheet thickness 3mm), top dia.(A/F) 70mm and bottom dia. (A/F) 175mm, foundation size below ground level 600mm x 600mm x 1800mm, 4Nos. foundation bolts size 24mm dia., length 750mm with base plate dimensions 275mm x 275mm x 16mm thick.	Each	6.00	31010.42	<b>Thirty one thousand ten and forty two paise only</b>

143	NS	Supply and erection of G.I. pipe 40mm dia. (A-class) single arm bracket at least 2.7 meter long arm to give a total overhang and round shape with design feature as per design of NOVA cat. no. NL-576-1 or as approved, the bracket should be fixed on the top of the GI pipe pole having top outer dia. 80mm with GI reducer 80mm x 40mm with two coats of an approved aluminum paint complete in all respect as approved by the Engineer-in-charge at site.	Each	70.00	3573.00	<b>Three thousand five hundred seventy three only</b>
144	NS	Supply, erection, testing and commissioning ground embedded in ground up lighter luminaries 3W LED with inbuilt driver, SS bezel, heavy duty cast aluminum housing duly pretreated and powder coated, heat resistant toughened glass diffuser IP 67 cable gland and lead to weather proof fitment, 230V AC Supply complete in all respect of cat no. NL-7862-301PLED of Ai Nova or equivalent Philips/Havells make. The cost includes all civil work to complete and well finish back in all respect as desired by engineer in charge.	Each	25.00	4501.00	<b>Four thousand five hundred one only</b>
145	NS	Supply, erection, testing and commissioning updownlighter luminaries 2x12W LED with inbuilt driver aluminum die cast, 230V AC Supply complete in all respect of cat no. NL-883A-2-1201PLED of Ai Nova or equivalent Philips/Havells make. The cost includes all civil work to complete and well finish back in all respect as desired by engineer in charge.	Each	26.00	5805.00	<b>Five thousand eight hundred five only</b>

146	NS	Supply, erection, testing and commissioning heavy duty Floodlight luminaries 50W LED with inbuilt driver, aluminum cast body, electrochemically anodized reflector heat resistant toughened glass diffuser IP 67 cable gland and lead to weather proof fitment, 230V AC Supply complete in all respect of cat no. NL-FAD-50WMLED of Ai Nova or equivalent Philips/Havells make. The cost includes all civil work to complete and well finish back in all respect as desired by engineer in charge.	Each	11.00	6540.00	<b>Six thousand five hundred forty only</b>
147	33.09 (ii)	Supply and erection of PVC insulated single core FR copper conductor cable ISI marked left bare in pipe or casing of suitable size excluding the cost of supply and erection of pipe or casing overall 1.5 sq.mm, 1100volts grade	Each	5380.00	15.11	<b>Fifteen and eleven paise only</b>
148	33.13 vii d (i)	Supply and Erection of GI Earth rod 20 mm dia. 3 mtr. Long for providing earth connections up to line earth with G.I. Wire No. 8SWG. The rod shall be tapered at one end and flatted on other end. The hole size 10mm dia shall be drilled on the flattened side for facilitating connection with G.I. wire and thimble etc. The road shall be grouted up to complete length vertically.	Each	160.00	664.02	<b>Six hundred sixty four and two paise only</b>
149	33.13 vii d (ii)	Earthing of Sheet metal/ iron clad Switches and metallic cases etc., with No. 8 S.W.G. (4mm dia.) G.I. wire in 15mm dia G.I. pipe partly recessed and partly on surface complete with 135cm long 50mm dia. G.I. earth pipe with G.I. reducing socket (50mm x 15mm) including erection of the same, 10 metre below ground level with necessary charcoal & salt mixture etc., up to 13 metre in length (including boring & refilling).	Each	5.00	911.94	<b>Nine hundred eleven and ninety four paise only</b>

150	33.26 B (ii)	S/E of Microprocessor Based Street Light Controller with digital time switch daily programmed with stand by lithium battery with back up of six years with minimum time between 2 switching operations is 1 minute, 1 nos. 3 pole power contactors 40amp. with coil voltage 220-230V AC with 1 no. auxiliary contact NO, 1 no. MCB double pole 40amp. (C-curve, 10kA characteristic) and power wiring with single core PVC insulated FRLS cable 10 sq. mm & control wiring with PVC insulated FRLS cable 1 sq. mm, 1 no. two position selector switch to bypass timer & other accessories & petty material (din rail, 1 no. 4 pole bakelite terminal strip 63A/ 440 volts AC, required nut bolts) should be fixed on bakelite sheet 6mm thick to be mounted in a IP54 surface/ flush mounting powder coated sheet metal (1.60mm thick) cabinet having size 450mmx600mmx150mm to switch 'ON' all the 3 phases & switch 'OFF' 3 phases predetermined/ pre-fixed timings complete in all respect as per satisfaction of Engineer-in-charge.	Each	14.00	10392.69	<b>Ten thousand three hundred ninety two and sixty nine paise only</b>
-----	-----------------	--	------	-------	----------	--

151	33.29C,(i) )	Supply and erection of G.I. pipe 50mm dia. (medium) Single arm bracket 1.5 metre long each arm welded with MS canopy 80mm inner dia., outer dia 89.5mm (medium),450mm long suitable for 3 stepped steel tubular swaged and welded pole with top outer section dia. 76.1mm. The MS canopy should have 3no. holes for fixing the bracket at the top end of the pole with the help of 3nos. ½"x1½" size nut bolt of full thread. The bracket should have MS round sheet 3mm thick 90mm dia. welded with MS ring of 90mm dia and 50mm long, 1.62mm thick for covering the top end of the canopy. The MS canopy and GI bracket should be welded at tentative angel 105° (105 degree) inclination with MS sheet 5mm thick triangular in shape having dimensions 225mm x 150mm x 5mm thick with two coats of an approved aluminum paint as desired by Engineer-in charge at site	Each	8.00	1096.07	<b>One thousand ninety six and seven paise only</b>
152	33.10B(x xxiv)	Aluminum conductor XLPE/ PVC insulated PVC sheathed armored and served cable working voltage 1100volts grade 10sq.mm (4 Core)	Mtr	77.00	124.57	<b>One hundred twenty four and fifty seven paise only</b>
153	33.10 D (xxxiv)	Supply and laying of 10sq.mm (4 Core) XLPE/ P.V.C. insulated P.V.C. sheathed aluminum conductor un-armored cable working voltage up to and including 1100 volts grade to be laid loose in the existing trench or pipe as per PWD General Specifications 2010:-	Mtr	4130.00	92.07	<b>Ninety two and seven paise only</b>
	33.27(iii)	Painting of galvanized iron pipe pole including bracket with two coats of aluminum paint (with brush)				
154	a	4 meter overall length	Each	8.00	39.67	<b>Thirty nine and sixty seven paise only</b>

155	6.6	Earth work in excavation in foundations, trenches etc.in all kinds of soil where pick jumper work is not involved and not exceeding 2.0 meters depth including dressing of bottom and sides of trenches, stacking the excavated soil clear from the edge of excavation and subsequent filling around masonry in 1.5 cm. layers with compaction including disposal of all surplus soil as directed within a lead of 30 meter.	Cum	5.40	119.30	<b>One hundred nineteen and thirty paise only</b>
156	10.10 (b) (ii)	Cement Concrete 1:4:8 with stone ballast using concrete mixer volumetric type .	Cum	1.80	2413.30	<b>Two thousand four hundred thirteen and thirty paise only</b>
157	10.2	Reinforced cement concrete M15 mechanically batch mixed using batch type concrete mixer as per IS: 1791 and vibrated by needle vibrator but excluding steel reinforcement, centering and shuttering in superstructure.	Cum	21.60	4524.30	<b>Four thousand five hundred twenty four and thirty paise only</b>
158	18.18	Cold twisted deformed (Ribbed/ Tor Steel Bar) Bars Fe 500 grade as per IS 1786-2008, for R.C.C works, where not including in the complete rate of RCC including bending and lacing in position complete	Qtl	12.96	5993.65	<b>Five thousand nine hundred ninety three and sixty five paise only</b>
159	NS	Carbon Dioxide type fire extinguisher with cylinder fully charge of 4.5 kg capacity based on RUIDP ISOR 2017 Item No. 67.39.4	Each	6.00	5836.00	<b>Five thousand eight hundred thirty six only</b>
160	NS	Providing and fixing fire Bucket (4 Bucket in 1 set) including MS stand, Painting Complete as per engineer in charge	Each	3.00	4000.00	<b>Four thousand only</b>
161	9.1	Shuttering for faces of concrete foundation and foundation beam & plinth beam (vertical or battering)	sqm	62.40	158.31	<b>One hundred fifty eight and thirty one paise only</b>



		<b>Sub Head-10 Renovation of Toilets</b>				
	<b>30.65b</b>	Providing & Fixing in position C.I. bib cock as per IS: 210 with stainless steel spindle of approved make(to the approval of Engineer-in-charge) complete in all respect.				
<b>162</b>	<b>(i)</b>	15mm i/d	Each	8.00	142.50	<b>One hundred forty two and fifty paise only</b>
		<b>Sub Head-11 Badminton Court</b>				
<b>163</b>	<b>10.6 (b)(ii)</b>	Cement Concrete 1:8:16 with 40mm gauge stone aggregate using concrete mixer volumetric type .	Cum	16.35	1795.47	<b>One thousand seven hundred ninety five and forty seven paise only</b>
<b>164</b>	<b>NS</b>	Sport master Ultra Cushioned System - 8 layers. Finishing of Synthetic Surface for Sports Fields by applying 1 layer of resurface, 5 layers of dense cushion, 2 layers of color and court markings.	Sqm	163.48	114.00	<b>One hundred fourteen only</b>
<b>165</b>	<b>NS</b>	Supply of Badminton Net complete as per engineer in charge	Each	2.00	200.00	<b>Two hundred only</b>
<b>166</b>	<b>NS</b>	Supplying and fixing Badminton Net Posts complete as per engineer in charge	Each	4.00	2070.00	<b>Two thousand seventy only</b>
		<b>Sub Head-12 Horticulture</b>				
<b>167</b>	<b>32.21</b>	Turfing of lawn with planting of Selection No.1 superior quality grass with machinery including ploughing the land, leveling and dressing, applying farm yard manure in 2.5 cm layer, application of insecticide/pesticide to safe guard against soil borne diseases	Sqm	15215.99	56.28	<b>Fifty six and twenty eight paise only</b>
<b>168</b>	<b>32.16</b>	Supplying and planting permanent trees including digging of earth pits size 75cmx75cmx75cm deep, refilling the excavated earth with manure supplied @ 0.113 cum each and watering Supplying through tractor tanker.	Each	220.00	311.60	<b>Three hundred eleven and sixty paise only</b>

169	32.18	Planting permanent shrubs including digging of earth pits size 60cmx60cmx60cm deep, refilling the excavated earth with manure supplied @ 0.056 cum each and watering Supplying through tractor tanker as Design and Drawing.	Each	4926.00	177.69	One hundred seventy seven and sixty nine paise only
170	32.8	Planting permanent hedges including digging of earth pits size 60cm wide and 30cm deep, refilling the excavated earth with manure supplied @ 4.65 cumper 100m & Supplying & Planting hedge plants 30cm apart	Mtr	2344.90	86.19	Eighty six and nineteen paise only
171	32.22	Planting Ground cover plants including digging and refilling of beds with excavated soil and FYM, Fertilizer and insecticides, planting of saplings at a distance from plant to plant and row to row, providing and fixing brick tiles edging.	Sqm	1278.60	204.32	Two hundred four and thirty two paise only
		<b>Sub Head-13 Play and GYM Equipment</b>				
172	NS	Providing and Fixing of Merry Go Round(Revolving Platform) of ASTROKIDZ INC or Equivalent with ISI Approved are made up of Fibre and Steel with 6 feet Dia. The platforms of this Merry Go Round consists of non skid type Fibre made with 6mm thickness. The Platforms frame is made in 25 x 5 and 40 x 5 MS angle. It is provided with handrails of 20mm MS pipes.	Each	8.00	28988.00	Twenty eight thousand nine hundred eighty eight only
173	NS	Providing and Fixing of the 4 seater See Saw of ASTROKIDZ INC or Equivalent with ISI Approved is fabricated on 50nb MS base Pipes with T handles on either side. The size of 4 seater see-saw is L-10', B-2' made up of Fiber and Steel.	Each	12.00	25169.00	Twenty five thousand one hundred sixty nine only

174	NS	Providing and Fixing Double Slide of OK PLAY EQUIPMENT or Equivalent with ISI Approved are made ROTO molding (LLDPE Plastic) main structure 50mm Galvanized Pipe Platform Ladder Galvanized/Aluminum/ Sheet Ladder With railing pipe 20/25 MM NB GI Pipe. All Accessories etc. are Galvanized.	Each	9.00	73026.00	Seventy three thousand twenty six only
175	NS	Providing and Fixing of Swing of OK PLAY EQUIPMENT or Equivalent with ISI Approved with all accessories, main structure pipe 65 mm. dia. Galvanized steel pipe, PVC coated chain, Swing flap rubberized complete all bolt, nut are galvanized.(Unit will comprises of two swing simple and one with harness for toddlers).	Each	15.00	73023.00	Seventy three thousand twenty three only
		<b>EQUIPMENTS FOR SPECIALLY ABLE CHILDRENS</b>				
176	NS	Providing and Fixing of WHEEL CHAIR SWINGDC-035-SWACTUAL EQUIPMENT SIZE: 14 X 8 X 10 FT.MINIMUM RECOMMENDED AREA: 20 X 14 X 14 FT.CHILDREN CAPACITY: 1 CHILD	Each	3.00	49330.00	Forty nine thousand three hundred thirty only
177	NS	Providing and Fixing of 2 SEATER SWINGDC-036-SWACTUAL EQUIPMENT SIZE: 15 X 6 X 10 FT.MINIMUM RECOMMENDED AREA: 21 X 12 X 14 FT.CHILDREN CAPACITY: 2 CHILDREN	Each	5.00	69784.00	Sixty nine thousand seven hundred eighty four only
178	NS	Providing and Fixing of 2 SEATER SPRING SEE-SAWDC-034-SSACTUAL EQUIPMENT SIZE: 12 X 2 X 3 FT.MINIMUM RECOMMENDED AREA: 18 X 6 X 5 FT.CHILDREN CAPACITY: 2 CHILDREN	Each	6.00	28785.00	Twenty eight thousand seven hundred eighty five only
179	NS	Providing and Fixing of MULTI PLAYDC-030-MPACTUAL EQUIPMENT SIZE: 20 X 6 X 11 FT.MINIMUM RECOMMENDED AREA: 26 X 12 X 13 FT.CHILDREN CAPACITY: 8	Each	3.00	328073.00	Three lakh twenty eight thousand seventy three only

		CHILDREN				
180	NS	Providing and Fixing of 4 SEATER MGR.DC-022-MGR.ACTUAL EQUIPMENT SIZE: DIA. 4 FT.MINIMUM RECOMMENDED AREA: DIA. 8 FT.CHILDREN CAPACITY: 4 CHILDREN	Each	3.00	51457.00	<b>Fifty one thousand four hundred fifty seven only</b>
181	NS	Supply, erection, testing and commissioning MUSICAL POLE DC-008 -ME ACTUAL EQUIPMENT SIZE:6 X 2 X 8 FT.MINIMUM RECOMMENDED AREA:10 X 6 X 10 FT.CHILDREN CAPACITY: 4 CHILDREN. The cost includes all petty material to complete in all respect as desired by engineer in charge.	Each	5.00	78274.00	<b>Seventy eight thousand two hundred seventy four only</b>
182	NS	Providing and Fixing of RCC BENCH Casted in M30 Grade with water proof & Anti corrosive consist of 2no L-Shaped base support of 100 mm thick (1000mm (Back Ht) X 450mm (Front Ht) X 620mm (Base width)) with Planks of 5 no (500mm X 100mm X50mm) & 1 no (1500mm X 200mm X 50mm),All Parts joined with galvanized Nuts & Bolts of suitable size and all bolts are sealed after assembly,. As per Drawing and the Engineer in charge.	Each	137.00	4866.00	<b>Four thousand eight hundred sixty six only</b>
183	NS	Providing and Fixing Plastic Trash Bin of ASTROKIDZ INC or Equivalent with ISI Approved1.25 M Height With MS holding Stand Complete.	Each	90.00	1869.00	<b>One thousand eight hundred sixty nine only</b>
		<b>SPECIALLY ABLE GYM EQUIPMETS</b>				
184	NS	Supply, erection, testing and commissioning PALM WHEELDC-020 -GYMACTUAL EQUIPMENT SIZE: 5 X 5 X 5 FT.MINIMUM RECOMMENDED AREA: 8 X 8 X 8 FT.CHILDREN CAPACITY: 2 CHILDREN. The cost includes all petty material to complete in all respect as desired by engineer in charge.	Each	2.00	38809.00	<b>Thirty eight thousand eight hundred nine only</b>

185	NS	Supply, erection, testing and commissioning LEG ROLLERDC-021 -GYMACTUAL EQUIPMENT SIZE: 5 X 2 X 5 FT.MINIMUM RECOMMENDED AREA: 8 X 4 X 8 FT.CHILDREN CAPACITY: 1 CHILD. The cost includes all petty material to complete in all respect as desired by engineer in charge.	Each	1.00	32166.00	<b>Thirty two thousand one hundred sixty six only</b>
186	NS	Supply, erection, testing and commissioning SHOULDER BUILDERDC-019 -GYMACTUAL EQUIPMENT SIZE: 5 X 1 X 5 FT.MINIMUM RECOMMENDED AREA: 10 X 3 X 8 FT.CHILDREN CAPACITY: 2 CHILDREN The cost includes all petty material to complete in all respect as desired by engineer in charge.	Each	2.00	25928.00	<b>Twenty five thousand nine hundred twenty eight only</b>
187	NS	Triple Twister: Providing and fixing Triple twister of OK PLAY EQUIPMENT or Equivalent with ISI Approved of size 1400x1400x1350mm (APPROX) fabricated with main post of 114mm dia and 2.5mm thick all pipes made up of hot rolled tubular steel and hot dipped galvanized and power. All pipe are welded with joints as necessary and dressed off removing sharp edges and burrs. Zinc primer paint to be applied at all welding points prior to finishing. base plate cover made of plastic with rounded edges to prevent any impact of injury and UV resistant. Bearing used shall be maintenance free, duly oil sealed and self lubricated. All open ends of pipe to be closed by GI/LLDPE caps for user safety . The equipment to be fixed on ground with concrete of minimum strength M-25 and J shape welded bolts and once the concrete is set, fix the equipment on to it and cover nuts and bolts with the base plate. All complete as per direction and approval of engineer-in-	Each	10.00	29733.00	<b>Twenty nine thousand seven hundred thirty three only</b>

		charge regarding material, shape of equipment, color on metal, seat and base cover plate and fixing of equipment etc Complete. Note:- Rate includes GST, CP, Freight Charges & Installation.				
188	NS	Air Walker: Providing and fixing of Air Walker of OK PLAY EQUIPMENT or Equivalent with ISI Approved in pair of size 1100x550x1480mm (APPROX) fabricated with main post of 114mm dia and 2.5mm thick and rest of the pipe 40mm dia all pipes made up of hot rolled tubular steel and hot dipped galvanized and power coated .All pipe are welded with joints as necessary and dressed off removing sharp edges and burrs. Zinc primer paint to be applied at all welding points prior to finishing. Pedals and base plate cover shall be made of plastic with rounded edges to prevent any impact of injury and UV resistant. Bearing used shall be maintenance free, duly oil sealed and self-lubricated. All open ends of pipe to be closed by GI/LLDPE caps for user safety. The equipment to be fixed on ground with concrete of minimum strength M-25 and J shape welded bolts and once the concrete is set, fix the equipment on to it and cover nuts and bolts with the base plate. All complete as per direction and approval of engineer-in-charge regarding material, shape of equipment, colour on metal, seat and base cover plate and fixing of equipment etc.	Each	10.00	30083.00	<b>Thirty thousand eighty three only</b>

189	NS	<p>Cycle: Providing and fixing Cycle of ASTROKIDZ INC or Equivalent with ISI Approved of size 850x490x1300 mm (APPROX) fabricated with main post of 38mm dia and 2.5mm thick all pipes made up of hot rolled tubular steel and hot dipped galvanized and power. All pipe are welded with joints as necessary and dressed off removing sharp edges and burrs. Zinc primer paint to be applied at all welding points prior to finishing. Seat shall be made of plastic with rounded edges to prevent any impact of injury and UV resistant. Bearing used shall be maintenance free, duly oil sealed and self-lubricated. All open ends of pipe to be closed by GI/LLDPE caps for user safety. The equipment to be fixed on ground with concrete of minimum strength M-25 and J shape welded bolts and once the concrete is set, fix the equipment on to it and cover nuts and bolts with the base plate. All complete as per direction and approval of engineer-in-charge regarding material, shape of equipment, colour on metal, seat and base cover plate and fixing of equipment etc.</p>	Each	10.00	30631.00	<p><b>Thirty thousand six hundred thirty one only</b></p>
-----	----	---	------	-------	----------	---



190	NS	<p>Hip Twister and Stepper: Providing and fixing of Hip Twister and Stepper of ASTROKIDZ INC or Equivalent with ISI Approved in a combination of pair and a single step of size 1200x850x1500 mm (APPROX) fabricated with main post of 114 mm dia and 2.5mm thick and rest of the pipe 40mm dia and 2.5mm thick all pipes made up of hot rolled tubular steel and hot dipped galvanized and powder coated. All pipe are welded with joints as necessary and dressed off removing sharp edges and burrs. Zinc primer paint to be applied at all welding points prior to finishing. Pedals and base plate cover to be made from plastic with rounded edges to prevent any impact of injury and UV resistant. Bearing used shall be maintenance free, duly oil sealed and self-lubricated. All open ends of pipe to be closed by GI/LLDPE caps for user safety. The equipment to be fixed on ground with concrete of minimum strength M-25 and J shape welded bolts and once the concrete is set, fix the equipment on to it and cover nuts and bolts with the base plate. All complete as per direction and approval of engineer-in-charge regarding material, shape of equipment, colour on metal, seat and base cover plate and fixing of equipment etc. Note:- Rate includes GST,CP,Freight Charges &amp; Installation.</p>	Each	7.00	44040.00	<b>Forty four thousand forty only</b>
-----	----	--	------	------	----------	---------------------------------------

191	NS	<p>Body Shaper / Elliptical exerciser: Providing and fixing Body Shaper / Elliptical exercise of ASTROKIDZ INC or Equivalent with ISI Approved of size 1220x550x1600 mm (APPROX) fabricated with main post of 114mm dia and 2.5mm thick all pipes made up of hot rolled tubular steel and hot dipped galvanized and power coated. All pipe are welded with joints as necessary and dressed off removing sharp edges and burrs. Zinc primer paint to be applied at all welding points prior to finishing. Pedals and base plate cover shall be made of plastic with rounded edges to prevent any impact of injury and UV resistant. Bearing used shall be maintenance free, duly oil sealed and self-lubricated. All open ends of pipe to be closed by GI/LLDPE caps for user safety. The equipment to be fixed on ground with concrete of minimum strength M-25 and J shape welded bolts and once the concrete is set, fix the equipment on to it and cover nuts and bolts with the base plate. All complete as per direction and approval of engineer-in-charge regarding material, shape of equipment, colour on metal, seat and base cover plate and fixing of equipment etc. Note:- Rate includes GST,CP, Freight Charges &amp; Installation.</p>	Each	2.00	29325.00	<b>Twenty nine thousand three hundred twenty five only</b>
<b>SPECIALLY ABLE GYM EQUIPMETS</b>						
192	NS	<p>Supply, erection, testing and commissioning PALM WHEELDC-020 -GYMACTUAL EQUIPMENT SIZE: 5 X 5 X 5 FT.MINIMUM RECOMMENDED AREA: 8 X 8 X 8 FT.CHILDREN CAPACITY: 2 CHILDREN. The cost includes all petty material to complete in all respect as desired by engineer in charge.</p>	Each	2.00	38809.00	<b>Thirty eight thousand eight hundred nine only</b>

193	NS	Supply, erection, testing and commissioning LEG ROLLERDC-021 -GYMACTUAL EQUIPMENT SIZE: 5 X 2 X 5 FT.MINIMUM RECOMMENDED AREA: 8 X 4 X 8 FT.CHILDREN CAPACITY: 1 CHILD. The cost includes all petty material to complete in all respect as desired by engineer in charge.	Each	2.00	32166.00	Thirty two thousand one hundred sixty six only
194	NS	Supply, erection, testing and commissioning SHOULDER BUILDERDC-019 -GYMACTUAL EQUIPMENT SIZE: 5 X 1 X 5 FT.MINIMUM RECOMMENDED AREA: 10 X 3 X 8 FT.CHILDREN CAPACITY: 2 CHILDREN The cost includes all petty material to complete in all respect as desired by engineer in charge.	Each	3.00	25928.00	Twenty five thousand nine hundred twenty eight only
		<b>Sub Head-13 Operational and Maintenance</b>				
	NS	<b>Plantation (Trees,Shurbs,Hedges,Ground Cover and Turfing Lawn)</b>				
195		1st Year	Per Month	12.00	331206.52	Three lakh thirty one thousand two hundred six and fifty two paise only
196		2nd Year	Per Month	12.00	251091.81	Two lakh fifty one thousand ninety one and eighty one paise only
197		3rd Year	Per Month	12.00	212108.52	Two lakh twelve thousand one hundred eight and fifty two paise only
	NS	<b>Playing and Gym Equipment</b>				
198		1st Year	Per Month	12	23162.50	Twenty three thousand one hundred sixty two and fifty paise only
199		2nd Year	Per Month	12	23162.50	Twenty three thousand one hundred sixty two and fifty paise

						<b>only</b>
<b>200</b>		3rd Year	Per Month	12	23162.50	<b>Twenty three thousand one hundred sixty two and fifty paise only</b>
	<b>NS</b>	<b>Civil Structures</b>				
<b>201</b>		1st Year	Per Month	12	10388.17	<b>Ten thousand three hundred eighty eight and seventeen paise only</b>
<b>202</b>		2nd Year	Per Month	12	10388.17	<b>Ten thousand three hundred eighty eight and seventeen paise only</b>
<b>203</b>		3rd Year	Per Month	12	10388.17	<b>Ten thousand three hundred eighty eight and seventeen paise only</b>